

Trio II

Flauta

Flauta

Clarinete en Sib

p <*f*> *p* <*f*> *p* <*f*> *p* <*f*> *p* <*f*>

p <*f*> *p* <*f*> *p* <*f*> *p* <*f*> *p* <*f*>

p <*f*> *p* <*f*> *p* <*f*> *p* <*f*> *p* <*f*>

Fl.

Fl.

Cl.

p <*f*> *p* <*f*> *p* <*f*> *p* <*f*> *p* <*f*>

p <*f*> *p* <*f*> *p* <*f*> *p* <*f*> *p* <*f*>

p <*f*> *p* <*f*> *p* <*f*> *p* <*f*> *p* <*f*>

Fl.

Fl.

Cl.

p <*f*> *p* <*f*> *p* <*f*> *p* <*f*> *p* <*f*>

p <*f*> *p* <*f*> *f* <*p*> *f* <*p*> *f* <*p*>

p <*f*> *p* <*f*> *f* <*p*> *p* <*f*> *p* <*f*>

Fl.

Fl.

Cl.

p <*f*> *p* <*f*> *f* <*p*>

f <*p*> *f* <*p*> *f* <*p*>

f

2
21

Fl.

Fl.

Cl.

26

Fl.

Fl.

Cl.

31

Fl.

Fl.

Cl.

36

Fl.

Fl.

Cl.

41 3

Fl. *ff* *p*

Fl. *p* *ff*

Cl. *p* *ff* *p*

46

Fl. *ff* *p* *p* *ff*

Fl. *p* *ff* *ff* *p*

Cl. *ff* *p* *p* *p*

51

Fl. *p* *p* *ff* *p* *p*

Fl. *p* *ff* *p* *p* *p*

Cl. *ff* *p* *p* *ff* *ff*

56

Fl. *ff* *p* *p* *p* *ff*

Fl. *ff* *p* *p* *p* *ff*

Cl. *p* *ff* *p* *p* *ff*

Flauta

Trio
II

1 *p* < *f* > *p* < *f* > *p* < *f* > *p* < *f* >

5 *p* < *f* > *p* < *f* > *p* < *f* > *p* < *f* > *p* < *f* >

10 *p* < *f* > *p* < *f* > *p* < *f* > *p* < *f* > *p* < *f* >

16 *p* < *f* > *p* < *f* >

21 *p* < *f* > *p* < *f* > *p* < *f* > *p* < *f* > *p* < *f* > *p* < *f* >

28 *p* < *f* > *p* < *f* > *p* < *f* > *p* < *f* >

33 *p* < *f* > *p* < *f* > *p* < *f* >

Flauta

37

41

47

52

57

Flauta

Trio
II

1 *p* < *f* > *p* < *f* > *p* < *f* > *p* < *f* >

5 *p* < *f* > *p* < *f* > *p* < *f* > *p* < *f* > *p* < *f* >

10 > *p* < *f* > > *p* < *f* > > *p* < *f* > *f* > *p* < *f* > *p* <

15 *f* > *p* < *f* > *p* < *f* > *p* <

18 *f* > *p* <

21

27

34

38

41

48

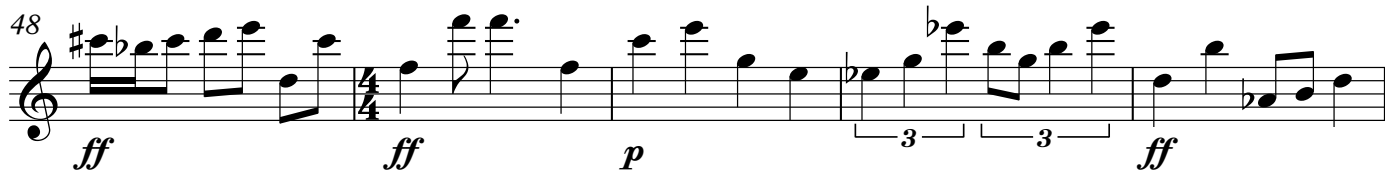

53

57

Clarinete en Sib

Trio
II

1
p < *f* > *p* < *f* > *p* < *f* > *p* < *f* >

5
p < *f* > *p* < *f* > *p* < *f* > *p* < *f* >

9
p < *f* > *p* < *f* > *p* < *f* > *p* < *f* > *f* > *p* <

14

17
f

21

27

33

37

41

47

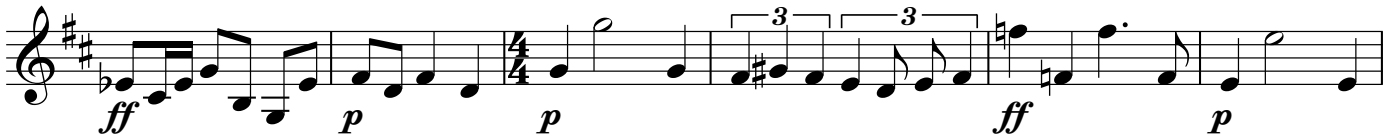

53

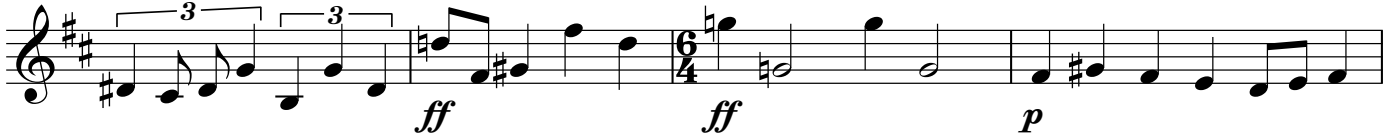

57

