

# Η Απαγωγή

$\text{♩} = 80$  simile

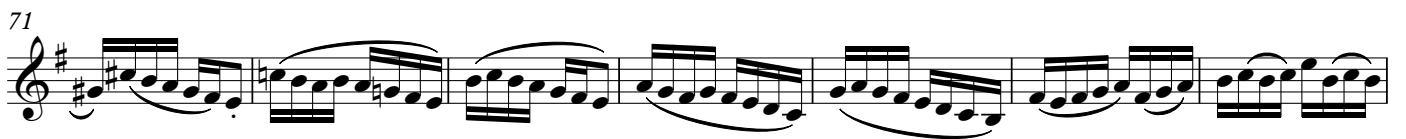

113

120

127

136

145

154

162

171

182

193

*molto rit.*

199