

# Social relationships.

Xaralampos Navrozidis

♩.=50

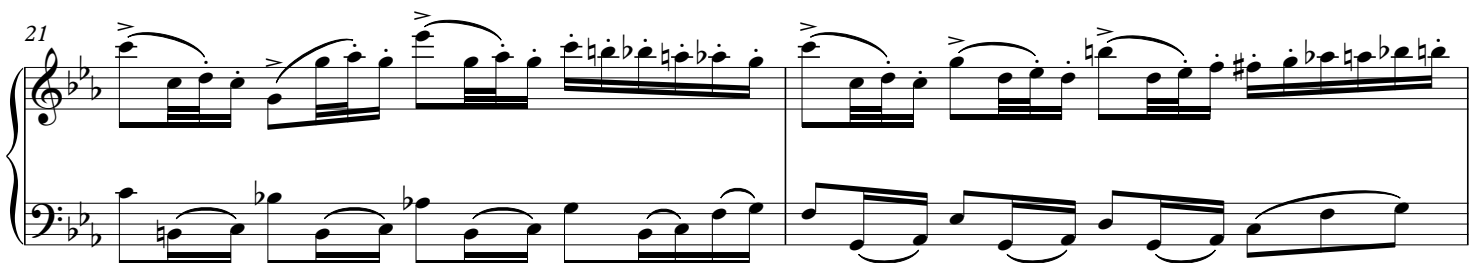
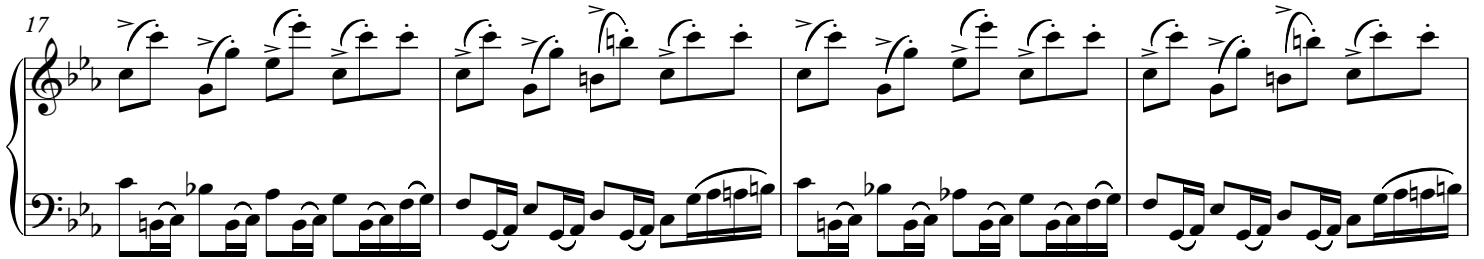
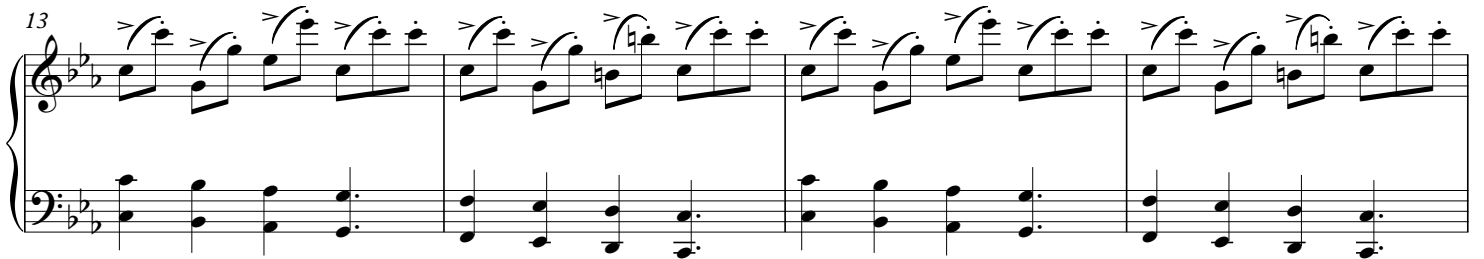
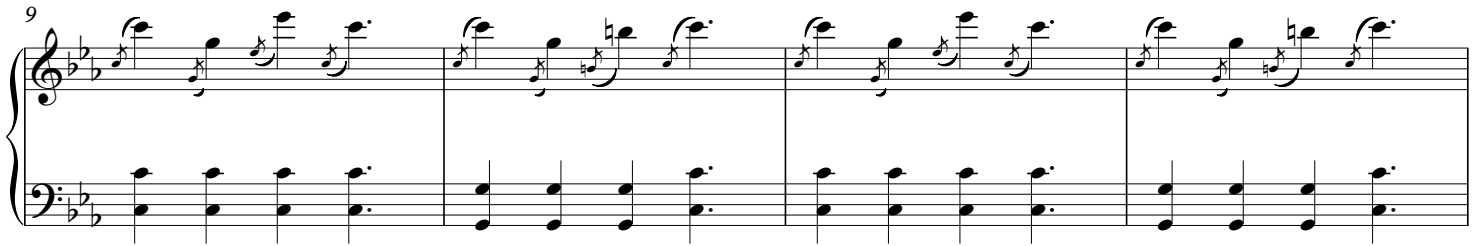
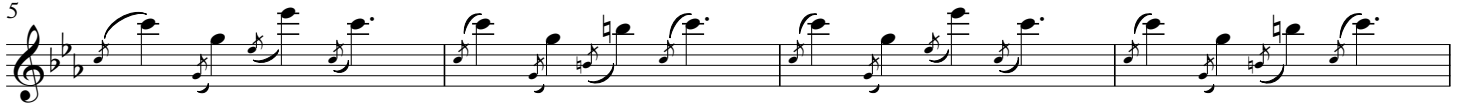

23

25

*molto rit.*

27

29 ♩=60

29

35 ♩=80

35

39  $\text{♩} = 70$

43 **accel.**

47  $\text{♩} = 80$   
**Furioso**

52 **accel.**

57  $\text{♩} = 70$

60

63  $\text{♩} = 80$

66  $\text{♩} = 70$

70  $\text{♩} = 80$

74  $\text{♩} = 50$

76  $\text{♩} = 70$   
una corda

ppp  
ppp

81

f  
ppp  
ppp  
f

86

ppp  
mf  
ppp  
mf  
ppp

$\text{♩} = 40$   
senza una corda

92

f  
f

94

96

98

100

104

*mf* *p* *molto rit.*

108

*pp* *f* *pp* *molto rit.*

$\text{♩} = 80$

112

*ppp*
