

# MIROIRS ALCHIMIQUES

## Violoncelle

DEMIS VISVIKIS

$\downarrow = 92$

pp #0. #0. #0. #0. #0. #0.

p #0. #0. #0. #0. #0. #0. + #0. #0.

p b0. b0. b0. b0. b0. pp #0.

p #0. #0. #0. #0. #0. #0. #0. #0.

p #0. #0. #0. #0. #0. #0. #0. #0.

mp #0. #0. #0. #0. #0. #0. pp cresc.

p #0. #0. #0. #0. #0. #0. mp #0. #0. #0.

mf  $\text{♩} = 132$

crescendo **ff**

**82**

cresc.

**90** *Tutta la forza*

**ff**

senza rallentando

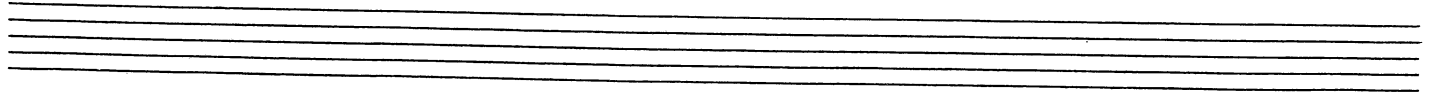
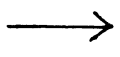

♩ = 116

♩ = 132 *sul potinc.*

120

Tutta la forza *allarg.*  $\text{♩} = 100$  Calmo

130

140

150

160

*poco rall.* 170

*a Tempo*

180

$\text{♩} = 88$  pizz.

190

200

210

$\text{♩} = 52$

220

*sul pot.*

♩. = ♩ préc. (♩. = 52)

Four empty musical staves at the bottom of the page, indicating the end of the written music on this page.

(b = b)

*arco*  

260

270

ten.

300

(ten.)

arco

310

poco

$\text{♩} = 208$

ff pizz.

II violon et Alto

320

arco

I et II violons

330

340

350

♩ = 92

360

*pizz. ten.* *arco* *rall. . .*

*viola* ♩ = 208

370

*viola* **380** *I et II violons + alto* *viola*

*viola*

390

*viola*

*poco*

♩ = 88

400

410

420

*rall... a Tempo*

430

*rall... a Tempo*

440

*viola*

♩ = 108

450

*sul pontic.*

460

470

480

Lyrrique

500

510

520

530

*a Tempo Tutta la forza*

*allarg.* . . . . ♩ = 88

540 *rall.* . . . .

♩ = 76

560

570

580

590

rall . . . a Tempo

viota

pp

f

pp

viota

600