

Alkioni's days

for saxophone quartet

Hari Kanakis

27/1/2018

Οι μέρες της Αλκυόνης

για κουαρτέτο σαξοφώνων

Χάρης Κανάκης

27/1/2018

Alkioni's days

Οι μέρες της Αλκυόνης

Composer: Hari Kanakis

Χάρης Κανάκης

27/1/18

Arr.: Spyros Sagias

Allegro ♩=120

decisamente (= αποφασιστικά)

Soprano Saxophone

Alto Saxophone

Baritone Saxophone

Bass Saxophone

mf

mf

mf

mf

5

10

15 20

25

30

35 40

mp *cresc.* *f*
mp *cresc.* *f*
mp *cresc.* *f*
mp *cresc.* *f*

45

sub. p
sub. p
sub. p
sub. p

50

sub. p
sub. p
sub. p
sub. p

55

60

65

70

75

80

85

90

mp mf

mp mf

mp mf

mp mf

95

100 105

2/4 3/4

110

115

120

125

130

f *sub. p* *f* *sub. p* *f* *sub. p*

135

p *f* *p* *f* *p* *f*

140

mf *mf* *mf* *mf*

145

150

155

160 165

Parts for instruments

Παρτιτούρες μουσικών

Alkioni's days

Soprano Saxophone

Οι μέρες της Αλκυόνης

Composer: Hari Kanakis

Χάρης Κανάκης

27/1/18

Arr.: Spyros Sagias

Allegro ♩=120
decisamente (= αποφασιστικά)

5

mf

10

15 20

25

30

35

mp *cresc.*

40 45

f *sub. p*

50 55

mf

Soprano Saxophone

60

mf *p* *f* *p* *f* *p* *f* *p*

65 70 80

ff *p* *ff sub. pp* *mf*

85

mp

90 95

mf

100

105 110

115

120

125

mp *cresc.*

130 135

f *sub. p*

140 145

mf *mf*

150 155

p *f* *p* *f* *p* *f* *p* *ff* *p* *ff*

160 165

sub. pp *mp* *p* *pp*

Alto Saxophone

Alkioni's days

Οι μέρες της Αλκυόνης

Composer: Hari Kanakis
Χάρης Κανάκης
27/1/18
Arr.: Spyros Sagias

Allegro ♩=120

V.S.

Alto Saxophone

55 *mf* *p* *f* *p* 60

f *p* *f* *p* *f* *p* *ff* *p* *ff* 65

sub. pp *mf* 70 75

80

85 *mp*

90 *mf* 95

100

105

110 115

Alto Saxophone

120

125 130

mp *cresc.* *f*

135

sub. p

140

mf

145 150

mf *p* *f* *p*

155

f *p* *f* *p* *f* *p* *ff* *p* *ff*

160 165 0

sub. pp *mp* *p* *pp* 0

Baritone Saxophone

Alkioni's days

Οι μέρες της Αλκυόνης

Composer: Hari Kanakis
Χάρης Κανάκης
27/1/18
Arr.: Spyros Sagias

Allegro ♩=120

mf

5

10

15

20

25

30

35

40

mp *cresc.* ----- *f* *sub. p*

45

50

55

60

65

f *p* *f* *p* *f* *p* *ff* *p* *ff*

Baritone Saxophone

70

sub. *pp* *mf*

75

mf 2

90

mp *mf* 3

95

100 105

110 115

120

125 130

mp *cresc.* *f* *sub. p*

135 140

mf

Baritone Saxophone

Bass Saxophone

Alkioni's days

Οι μέρες της Αλκυόνης

Composer: Hari Kanakis
Χάρης Κανάκης
27/1/18
Arr.: Spyros Sagias

Allegro ♩=120

5

10

15

20

25

30

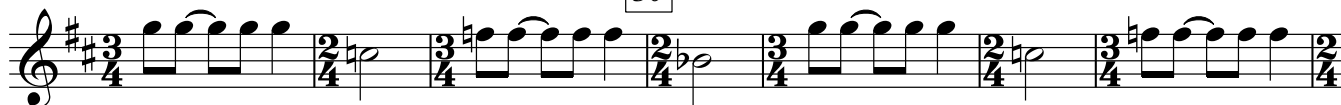

35

40

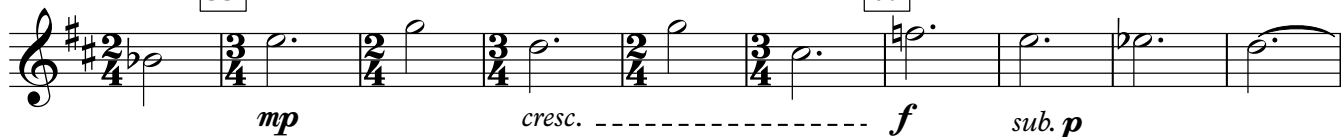

45

50

55

60

65

Bass Saxophone

70 *sub. pp* *mf* 75

80

85 *mp* *mf* 90

95 100

105 110

115

120 125 *mp*

130 *cresc.* *f* *sub. p* 135

140 *mf*

Bass Saxophone

145 150

mf p f p

155

f p f p f p ff sub. pp

160 165

mp p pp 0
