

SALVE REGINA

Marilena Zlatanou
(2016)

12

21 **A**

38

50 **2**

62

69 **B**

76 *tr*

86 **2**

95 **In hac** **vale**

101 **C** **3**

Zlatanou: Salve Regina

2

104

110

118

128 **D**

138 **E**

146

154 **F**

167

179

187

SALVE REGINA

Marilena Zlatanou
(2016)

8

18 **A**

29

41

53

63

70 **B**

79 *trill*

90 **In hac**

97 **vale**

101 **C**

4

Zlatanou: Salve Regina

2

74

83

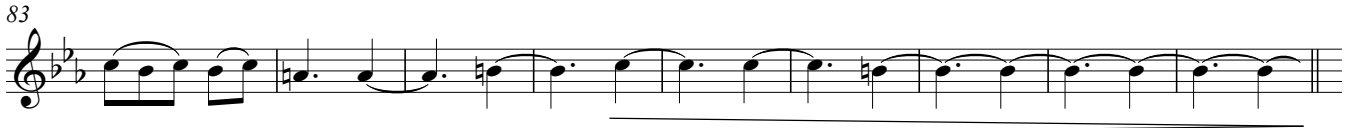

92

In hac

vale

99

C

p

109

116

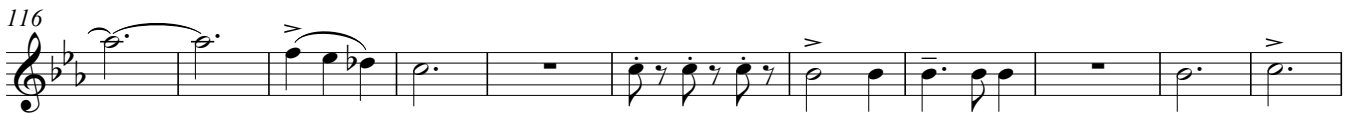

127

D

136

E

2

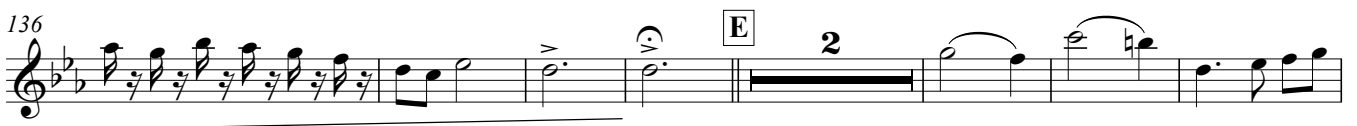

145

153

F

164

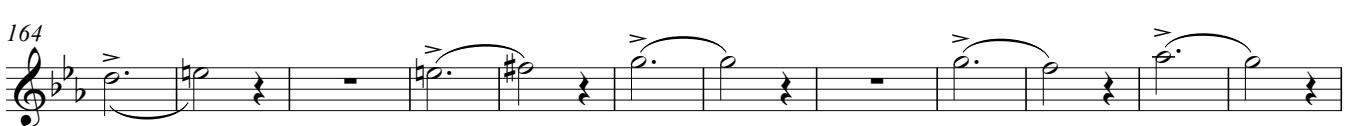

176

186

SALVE REGINA

Marilena Zlatanou
(2016)

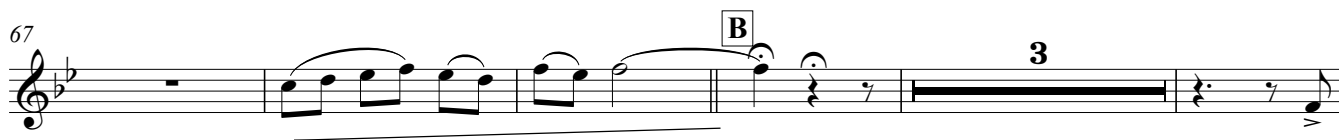
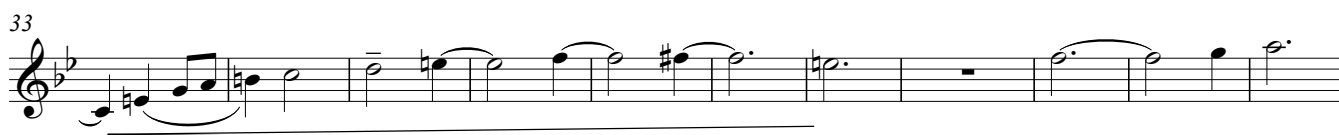

Zlatanou: Salve Regina

2

83

92 In hac vale

101 C

110

118

128 D

135

140 E 3

148

154 F

165

175

186

SALVE REGINA

Marilena Zlatanou
(2016)

11

21 **A**

33

44

55

67 **B** 3

79 2

91 In hac vale

101 **C**

110

118

Zlatanou: Salve Regina

125 D

134

140 E 3

148

154 F

165

175

186