

MEN VI LEVER

1. den er blå

Violin 1

Rolf Jacobsen

Marilena Zlatanou

Violin 1 score for "1. den er blå". The score is in 4/4 time with a tempo of quarter note = 100. It consists of 11 staves of music. The key signature has one flat (B-flat). The score includes various dynamics (mf, f, mp, p, ff), articulation (arco), and performance markings such as slurs, accents, and fingerings. Rehearsal marks with bar numbers (4, 7, 7, 3, 2) are present. The piece concludes with a final double bar line.

Zlatanou: MEN VI LEVER, 1. den er blå
Violin 1

2

115

p

124

f *mp*

134

mf

142

mp *mp*

152

mf *f*

160

p *mf* *mp*

167

p *mf*

176

mp *mp*

186

196

203

p

MEN VI LEVER

3. ferskvann

Violin 1

Rolf Jacobsen

Marilena Zlatanou

♩=132

9

f

17

4

3

30

40

50

59

mp

66

f

74

mp

85

92

♩=120

f

mp

102

f

112

MEN VILEVER

5. (drømmehavet)

Violin 1

Marilena Zlatanou

♩=100

mf

8

mf *f*

15 **14** *mf*

34 *mp* *mf*

41 *f*

48

58 *mf*

65 *mp* *mf*

72 *f*

77 *mp*

Violin 1

MEN VI LEVER

7. vent på meg

Rolf Jacobsen

Marilena Zlatanou

$\text{♩} = 128$

Zlatanou: MEN VI LEVER, 7. vent på meg
Violin 1

2

61

66

71

77

82

87

92

101

111

116

126

Violin 1

MEN VI LEVER

9. men vi lever

Rolf Jacobsen

Marilena Zlatanou

♩=100

10

mp

mf

19

28

2

mp

37

3

3

46

♩=132

9

60

f

66

♩=100

mp

78

mf

f

mp

86

♩=120

mf

91

96

♩=100

f

2

Zlatanou: MEN VI LEVER, 9. men vi lever

2

Violin 1

♩=140

105 *f*

113

120 *gliss.* *gliss.*

128

136

144

151

157 *gliss.* *gliss.*

164

170

177 *f*

185 *mp* 3

196 5 *ff*

208

216

228

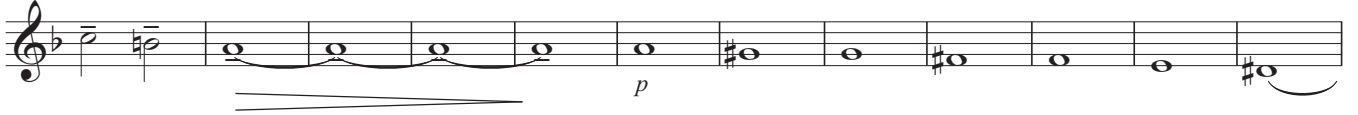

240

250

259

269

280

290

301

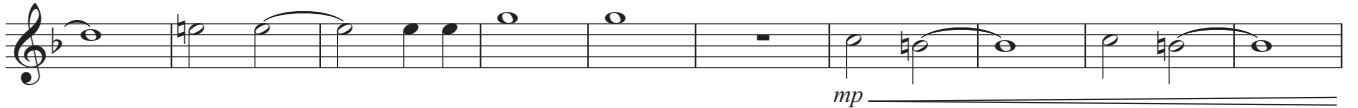

311

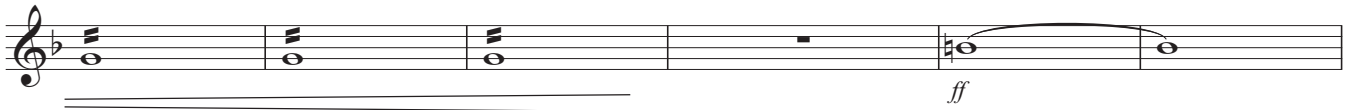

317

Violin 2

MEN VI LEVER

Rolf Jacobsen

1. den er blå

Marilena Zlatanou

♩ = 100

5
mf *f*

15
mp

22
mf

29
mp

39
mf

53
mf

61
mp *mp*

69

76
mf *mp*

85
p

93
arco *mf* *f*

99
mp *ff*

3

Zlatanou: MEN VI LEVER, 1. den er blå
Violin 2

2

106 *mp* *ff* *mp*

112 *p*

121 *f*

132 *mp* *mf*

139 *mp* **2**

148 *mp* *mf*

156 *f* *p*

163 *mf* *mp*

170 *p* *mf* *mp* **6**

184

193

202

207 *p*

MEN VI LEVER

3. ferskvann

Violin 2

Rolf Jacobsen

Marilena Zlatanou

$\text{♩} = 132$

6 *f*

14 **4** **3**

27

36

46

56 *mp*

64 *f*

72 *mp*

83

91 $\text{♩} = 120$ *f* *mp*

101 *f*

112

Violin 2

MEN VI LEVER

5. (drømmehavet)

Marilena Zlatanou

$\text{♩} = 100$

mf

9

mf

f

mf

17

mp

mf

25

f

32

mf

mf

37

mf

42

f

47

55

mf

63

69

mf

f

76

mf

rit

mp

Copyright © Marilena Zlatanou

Violin 2

MEN VI LEVER

7. vent på meg

Rolf Jacobsen

Marilena Zlatanou

$\text{♩} = 128$

6 *mf*

11

16

21

26

31

36

41

46

51

56

Zlatanou: MEN VI LEVER, 7. vent på meg

2

Violin 2

61

66

71

76

81

86

91

99

109

115

125

129

Violin 2

MEN VI LEVER

9. men vi lever

Rolf Jacobsen

Marilena Zlatanou

♩=100

11

mp *mf*

20

29

mp

37

mf

46

♩=132

6

mf

58

f

66

♩=100

mp

78

mf *f*

84

♩=120

mp *mf*

90

95

♩=100

f

103

♩=140

f

Violin 2

112

119

127

135

143

150

157

164

171

178 *f*

187 *mp*

198 *ff*

209

217

3

228

p

239

gliss. *gliss.*

3

250

ff

259

mf

269

280

2

mf

290

4

f

302

mp

312

ff *fff* *lungissima*

MEN VI LEVER

1. den er blå

Viola
Rolf Jacobsen

Marilena Zlatanou

♩ = 100

5

mf

f

15

mp

22

mf

29

mp

39

7

mf

53

mf

61

mp

mp

69

76

mf

mp

85

p

93

arco

f

mf

mp

100

3

ff

108

ff

mp

Zlatanou: MEN VI LEVER, 1. den er blå
Viola

115

124

134

140

150

158

165

174

188

197

204

MEN VI LEVER

3. ferskvann

Viola
Rolf Jacobsen

Marilena Zlatanou

$\text{♩} = 132$

6

f

14

4

3

27

36

46

56

mp

64

f

72

mp

83

91

$\text{♩} = 120$

f

mp

101

f

112

Viola

MEN VI LEVER 5. (drømmehavet)

Marilena Zlatanou

$\text{♩} = 100$

mf

9 mf f mf

17 mp mf

25 f mf

33 mf

38 mf

43 f

49

56 mf

64 mf

70 f

76 mf rit mp

Viola

MEN VI LEVER

7. vent på meg

Rolf Jacobsen

Marilena Zlatanou

$\text{♩} = 128$

Zlatanou: MEN VI LEVER, 7. vent på meg

Viola

2

61

66

71

76

81

86

91

99

109

115

125

129

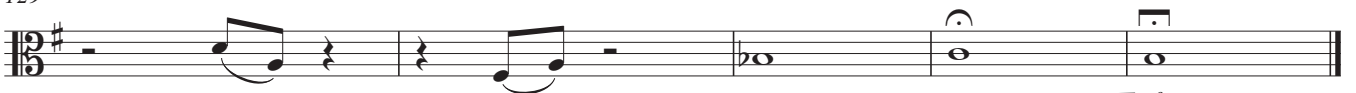

Viola

MEN VI LEVER

9. men vi lever

Rolf Jacobsen

Marilena Zlatanou

$\text{♩} = 100$

11

mp

20

mf

29

mp

37

mp

46

$\text{♩} = 132$

6

mf

58

f

66

$\text{♩} = 100$

mp

78

mf

82

f

86

$\text{♩} = 120$

mf

91

mf

96

f

Zlatanou: MEN VI LEVER, 9. men vi lever
Viola

2

104 $\text{♩} = 140$
f

112

119 *gliss.* *gliss.*

127

135

143

150

157 *gliss.* *gliss.*

164

170

177 *f*

187 *mp*

198 *ff*

Zlatanou: MEN VI LEVER, 9. men vi lever
Viola

209

217

228

239

249

258

268

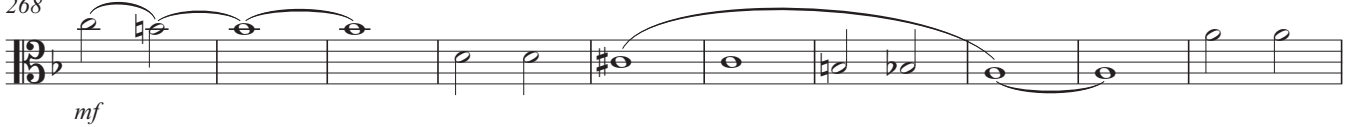

278

289

300

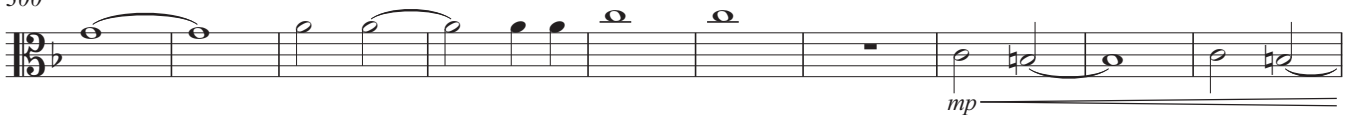

310

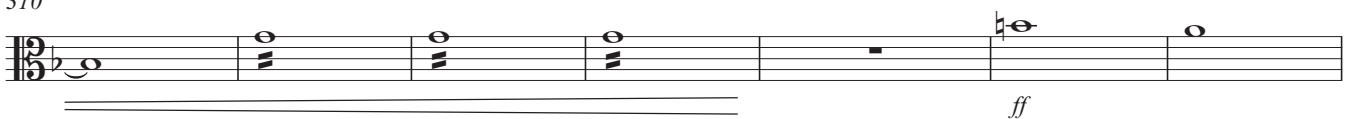

317

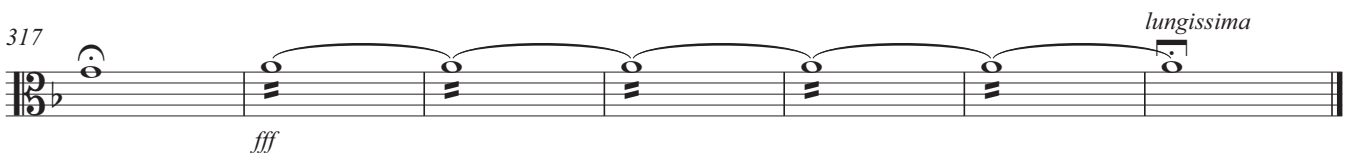

MEN VILEVER

1. den er blå

Violoncello 1

Rolf Jacobsen

Marilena Zlatanou

♩ = 100

6

mf *f*

15

mp

22

mf

29

mp

39

mf

52

mf

60

mp

69

mf

80

>mf *mp* *p*

92

f

99

mp *ff*

Zlatanou: MEN VI LEVER, 1. den er blå
Violoncello 1

2

106 *mp*

mp *ff* *mp*

113

6 *f*

127

2 *mp*

137

mf

142

3 *mp* *mf*

154

f

161

2 *mf* *mp*

170

p *mf* *mp*

185

2 *mp*

194

6 *mp*

205

p

MEN VI LEVER

3. ferskvann

Violoncello 1

Rolf Jacobsen

$\text{♩} = 132$

Marilena Zlatanou

Violoncello 1

MEN VI LEVER 5. (drømmehavet)

Marilena Zlatanou

$\text{♩} = 100$

mf

9

mf *f* *mf*

18

mp *mf*

27

f *mf* *mp*

37

mf *f*

46

mf *mp*

54

mf *f* *mf*

62

mp *mf*

70

f *mf*

77

rit

mf

Violoncello 1

MEN VI LEVER

7. vent på meg

Rolf Jacobsen

Marilena Zlatanou

♩=128

Zlatanou: MEN VI LEVER, 7. vent på meg

2 61

Violoncello 1

66

71

mf

76

81

86

91

99

mf

109

mf

115

125

mf

129

p

mp

f

Violoncello 1

Rolf Jacobsen

MEN VI LEVER

9. men vi lever

Marilena Zlatanou

♩=100

12 *mp* *mf*

21

30

40

48 ♩=132 *mf*

58 *f*

66 ♩=100 *mp*

76 *mf* *f* *mp*

86 ♩=120 *mf*

91

96 ♩=100 *f* *2*

Zlatanou: MEN VI LEVER, 9. men vi lever
Violoncello 1

2

105 $\text{♩} = 140$
f

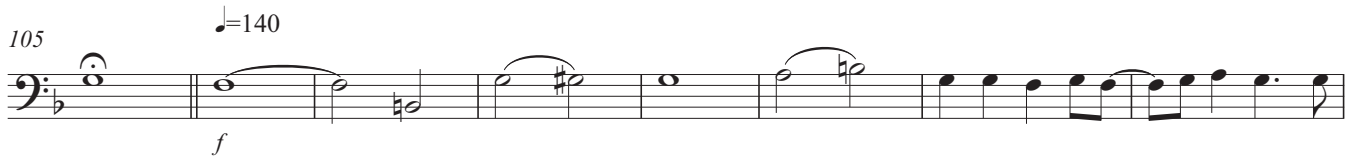

113

120 *gliss.* *gliss.*

129

137

145

152

158 *gliss.* *gliss.*

165

172 *f*

179

189 *mp* 3

201 *ff*

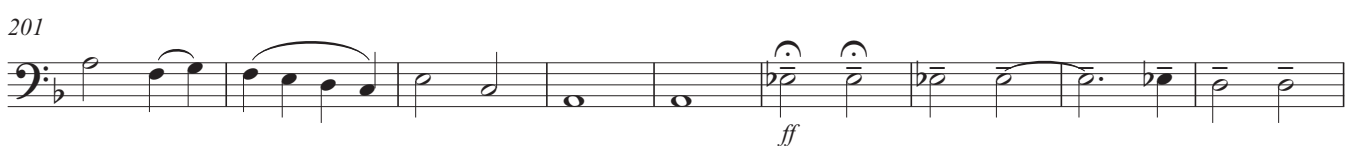

Zlatanou: MEN VI LEVER, 9. men vi lever
Violoncello 1

210

218

228

238

249

258

269

279

289

300

310

317

Violoncello 2

MEN VI LEVER

Rolf Jacobsen

1. den er blå

Marilena Zlatanou

♩ = 100

7

f *f*

16

mp

22

mf

29

mp

40

mf

52

mf

61

mp

74

mf *mp*

84

p

95

f *mp*

102

ff *mp*

109

ff *mp*

Zlatanou: MEN VI LEVER, 1. den er blå
Violoncello 2

2

122

132

140

153

161

171

187

196

205

MEN VI LEVER

3. ferskvann

Violoncello 2

Rolf Jacobsen

Marilena Zlatanou

$\text{♩} = 132$

9

17

29

38

49

59

74

85

94

104

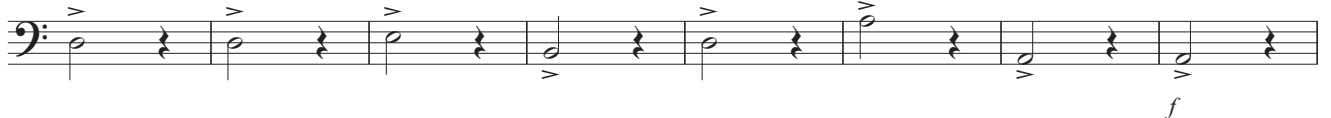

112

Violoncello 2

MEN VI LEVER

5. (drømmehavet)

Marilena Zlatanou

♩=100

mf

9

mf f mf

18

mp mf f

29

mf mp mf

40

f mf

49

mp mf

57

f mf

65

mp mf

73

f

78

mp

MEN VI LEVER

7. vent på meg

Violoncello 2

Rolf Jacobsen

♩=128

Marilena Zlatanou

11

21

31

41

51

61

71

81

91

102

113

126

6

Violoncello 2

Rolf Jacobsen

MEN VI LEVER

Marilena Zlatanou

9. men vi lever

♩=100

13

f *mf*

22

30

♩=132

18

mf

54

60

f

66

♩=100

mp

76

mf *f* *mp*

86

♩=120

95

♩=100

f **2**

Zlatanou: MEN VI LEVER, 9. men vi lever
Violoncello 2

105 $\text{♩} = 140$
f

113

120 *gliss.* *gliss.*

129

137

145

152

158 *gliss.* *gliss.*

165

172 *f*

179

188 *mp* 3

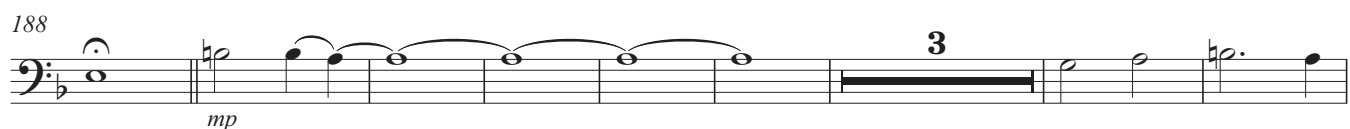

199 *ff*

Zlatanou: MEN VI LEVER, 9. men vi lever
Violoncello 2

208

216

226

238

248

256

267

279

289

300

310

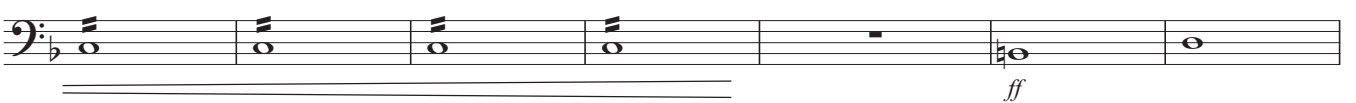

317

Contrabass

MEN VI LEVER

Rolf Jacobsen

1. den er blå

Marilena Zlatanou

♩ = 100

7

f *f*

16

mp

22

mf

28

mp

39

mf

51

mf *mf*

60

mp

69

mf

81

mp *p*

93

f *mp*

100

ff *mp*

107

ff

Zlatanou: MEN VI LEVER, 1. den er blå
Contrabass

112

mp **7** *f*

127

mp **2**

137

mf **4** *mp*

147

mf **3**

157

f **2** *mf*

165

mp *p* *mf*

175

mp **8** **3**

191

mp **6**

203

p

MEN VI LEVER

3. ferskvann

Contrabass

Rolf Jacobsen

$\text{♩} = 132$

Marilena Zlatanou

9

f

17

29

38

49

59

mp *mp*

74

85

94

$\text{♩} = 120$
mp

104

f

112

f

MEN VILEVER

5. (drømmehavet)

Contrabass

Marilena Zlatanou

$\text{♩} = 100$

9 *mf*

18 *mp* *mf* *f*

29 *mf* *mp* *mf*

40 *f* *mf*

49 *mp* *mf*

56 *f* *mf*

63 *mp* *mf*

70 *f*

76 *mp*

MEN VI LEVER

7. vent på meg

Contrabass
Rolf Jacobsen

♩=128

Marilena Zlatanou

1

mf

11

21

31

41

51

61

71

mf

81

91

mf

102

mf

113

6

mf

126

p mp f

Contrabass

MEN VI LEVER

9. men vi lever

Rolf Jacobsen

Marilena Zlatanou

♩=100

13

f *mf*

22

30

18

♩=132

mf

54

60

f

66

♩=100

mp

76

mf *f* *mp*

86

♩=120

95

♩=100

f

2

105 $\text{♩} = 140$
f

113

120 *gliss.* *gliss.*

129

137

145

152

158 *gliss.* *gliss.*

165

172 *f*

179

188 *mp* **3**

199

208

216

226

238

248

256

267

279

289

300

310

317

MEN VI LEVER

1. den er blå

Rolf Jacobsen

Marilena Zlatanou

Tempo: ♩ = 100

Percussion: *pp* → *mf*

Drum Kit

Timpani: *pp*

12

Timpani: *ff*

19

Timpani: *mp*

24

Drum Kit: *tom's*

Timpani: *til tom's*

33

60

Drum Kit: **6**

70

Percussion: *cymbal soft stick*, *vibraslap*, *til congas* **2**

Drum Kit: **2**

Timpani: **2**

76

Timpani

80 Perc. Dr. Timp.

9

9

9

congas *p*

p

93 Perc. Dr. Timp.

2

2

2

skarp og tom tom *f*

98 Dr.

mp

101 Dr.

sfz

2

mp

107 Dr.

sfz

11

122 Timp.

p

f

131 Perc. Dr. Timp.

4

4

4

mf

139 Perc. Dr.

cymbal og windchimes ad lib

145

Perc. 

14

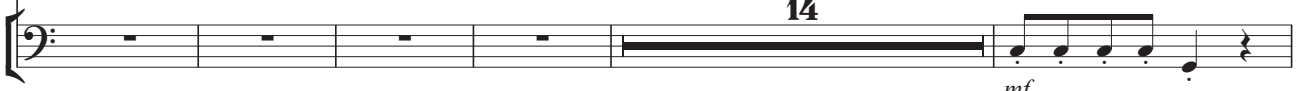
Timp. 

mf

164

Timp. 

4

p

171

Perc. 

cymbal

38

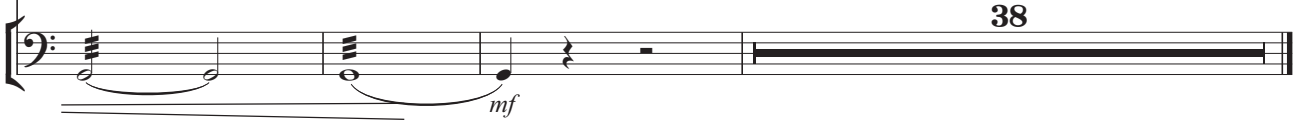
Timp. 

38

mf

rainstick

Rolf Jacobsen

Zlatanou: MEN VI LEVER, 2. hyss

MEN VI LEVER

♩=100 2. hyss

Marilena Zlatanou

MEN VI LEVER

3. ferskvann

Rolf Jacobsen

Marilena Zlatanou

$\text{♩} = 132$

Timpani *f*

8 Glock. *mf*

16 Glock. Timp.

24 Glock. Timp.

31 Glock. **4**

41 Glock. Timp.

49 Glock. Timp.

56 Glock. *mp*

Zlatanou: MEN VI LEVER, 3. ferskvann

2

63
Glock. 

70
Glock. 

77
Glock. 

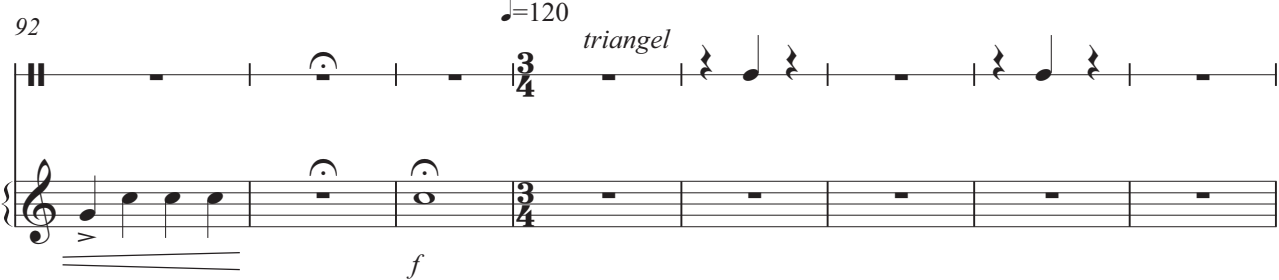
85
Glock. 

92
Tri. 
Glock. 

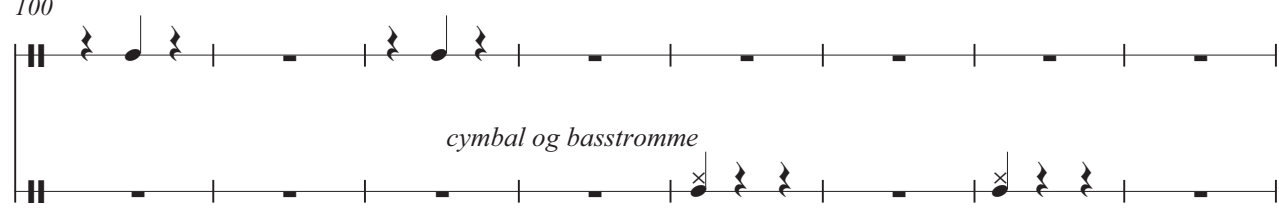
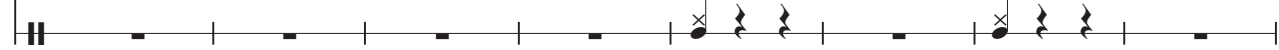
100
Tri. 
B. D. 

108
Glock. 
B. D. 

115
Glock. 

MEN VI LEVER

4. gjøglerne

Improvisasjon på perkusjons instrumentene (Pauker / trommesett / klokkespill +div.)
Under denne framfører en gjøglergruppe sine kunster.
Hvis en slik gruppe ikke er tilgjengelig, kan dette forbli kun instrumentalt, eller erstattes av annen pantomime / fridans scenisk framstilling.
Varighet på denne improvisasjonssatsen er opptil perkusjonisten selv å bestemme, ev. i samarbeid med de som skal agere (fortrinnsvis fra ca 3 til 5 min).

MEN VI LEVER

7. vent på meg

Rolf Jacobsen

Marilena Zlatanou

♩=128

Cymbals

3 toms m. køller

mf

5

Cym.

Dr.

9

Cym.

Dr.

13

Cym.

Dr.

17

Cym.

Dr.

21

Cym.

Dr.

25

Cym.

Dr.

29

Cym.

Dr.

33

Cym.

Dr.

37

Cym.

Dr.

43

Cym.

Dr.

47

Cym.

Dr.

51

Cym.

Dr.

windchimes

f

55

Cym.

Dr.

mp

mp

59

Cym.

Dr.

f *fff*

63

Cym.

Dr.

9 9

f

76

Cym.

Dr.

80

Cym.

Dr.

84

Cym.

Dr.

88

Cym.

Dr.

92

Cym.

Dr.

5 5

mp

101 *ff*

Cym.

Dr.

ff

108

Cym.

Dr.

114

Cym.

Dr.

118

Cym.

Dr.

127

Cym.

Dr.

windchimes

MEN VI LEVER

9. men vi lever

Rolf Jacobsen

Marilena Zlatanou

$\text{♩} = 100$

stor cymbal m. myk kølle

Cymbals/
windchimes/
tambourine/
rainstick/
triangel

Drum Set

pp

mf *p*

Glockenspiel

Timpani

8

Dr.

mf

Timpani

pp

16

div. perc.

11 3

11 3 14

(rainstick, 14 takter)

Timpani

47 $\text{♩} = 132$

Timpani

mf

55

Glock.

klokkespill

f

Timpani

62

div. perc.

windchimes $\text{♩} = 100$ *improvisasjon som ved "gjøglerne" i 12 takter*

Dr.

Glock.

69

Dr.

Zlatanou: MEN VI LEVER, 9. men vi lever

2

78

div. perc. **2** *triangel* *windchimes*

Dr. **2**

85

div. perc. *cymbal* =120

Dr. *mf* *mf*

89

div. perc.

Dr. *mf* *mf*

93

div. perc.

Dr. *mf* *mf*

Glock.

Timp.

97

div. perc. **8** **4** *tambourine*

Dr. **8** **4**

Glock. **8** **4**

Timp. **8** **4**

♩=140 *♩*=140

112

div. perc.

Dr.

117

div. perc.

Dr.

cymbal

123

div. perc.

Dr.

129

div. perc.

Dr.

134

div. perc.

Dr.

145

div. perc.

Dr.

150

div. perc.

Dr.

155

div. perc.

Dr.

160

div. perc.

Dr.

166

div. perc.

Dr.

172

div. perc.

Dr.

177

div. perc.

Dr.

Glock.

Timp.

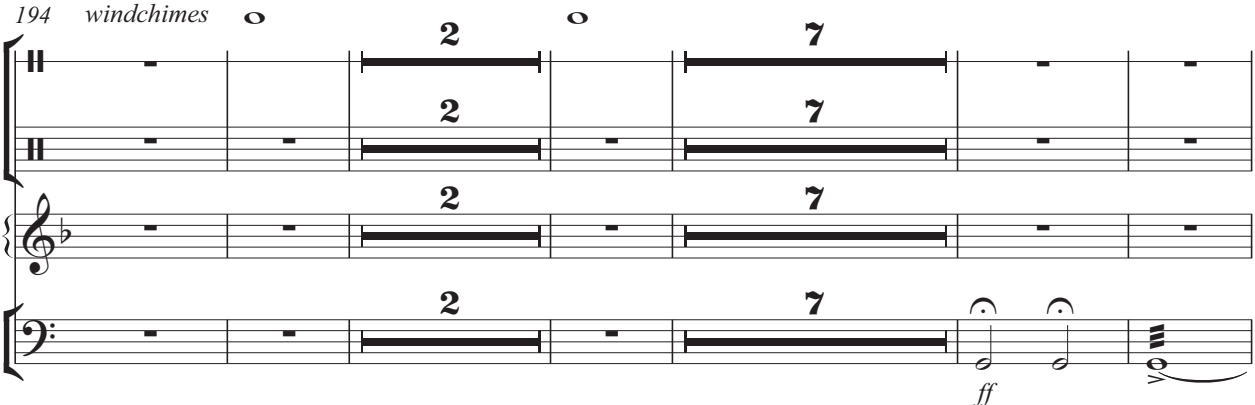
194 *windchimes*  **2** **7**

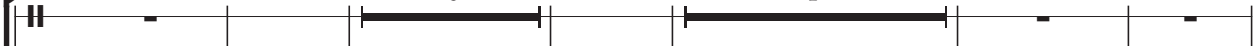
div. perc. 

Dr. 

Glock. 

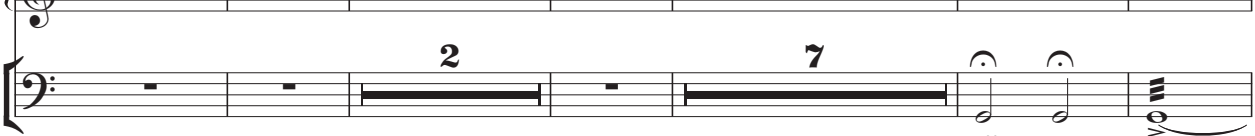
Timp.  *ff*

208 

Timp. 

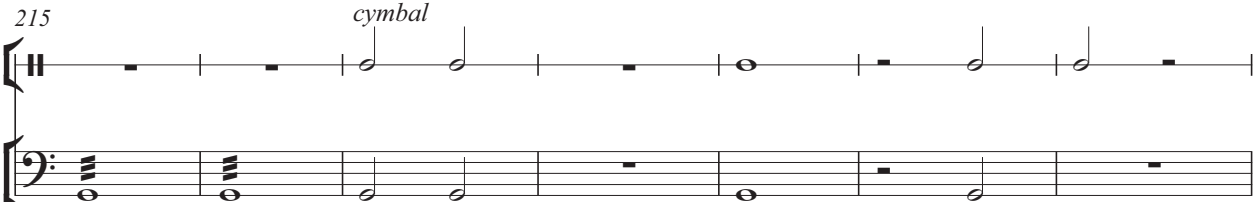
215 *cymbal*  *cymbal*

div. perc. 

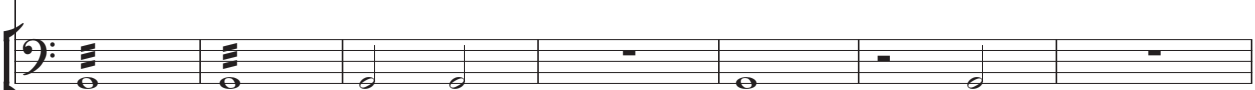
Timp. 

222  

div. perc. 

Timp. 

229 **18**  *f*

Timp. 

251  *ff*

Timp. 

256  **19**

div. perc. 

Timp.  *C til E* **19**

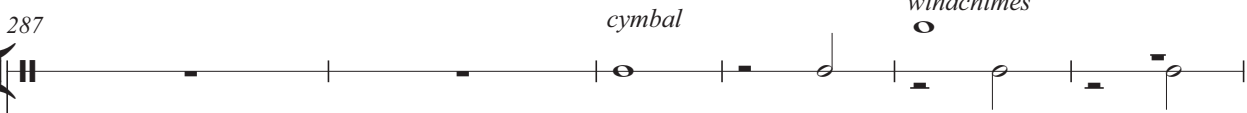
282
Timp. 

287
div. perc. 
Timp. 

293
div. perc. 

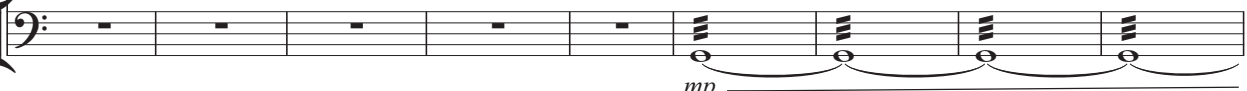
301
div. perc. 
Timp. 

310
Timp. 

316
Timp. 

320
Timp. 