

Piano

A VOYAGE INVITATION FOR STRINGS AND PIANO

Marilena Zlatanou
(2016)

♩=100

11

mf

18

24

24

33

A

mp

3

33

40

3

40

44

3

mp

10

10

44

Zlatanou: A VOYAGE INVITATION

Piano

2

61 **B** 120 *mf*

69

76 *sub p* *p*

81 **C** *mf*

92 *mf*

101 *f* *mp*

Zlatanou: A VOYAGE INVITATION

Piano

112 **D** ♩=120 *mf*

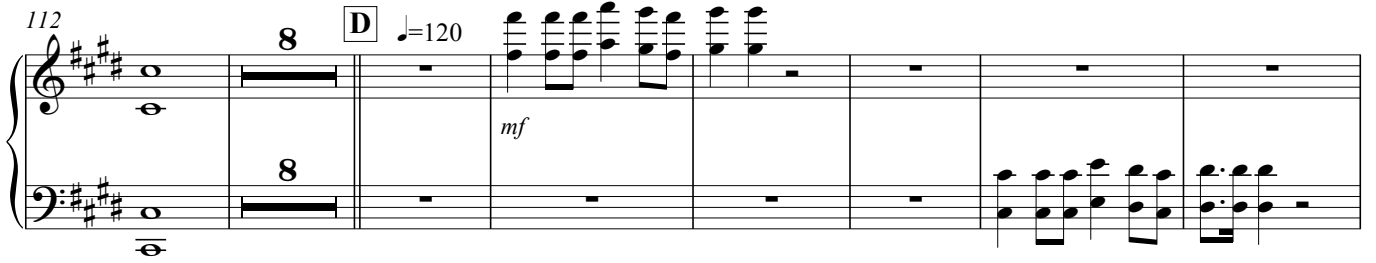

127

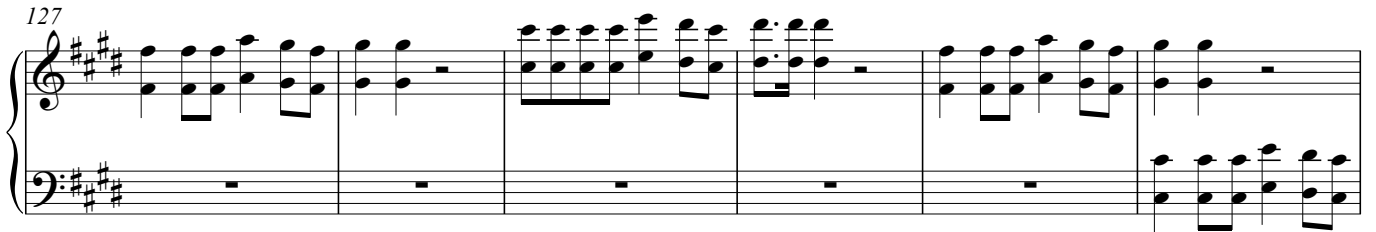

133 *f*

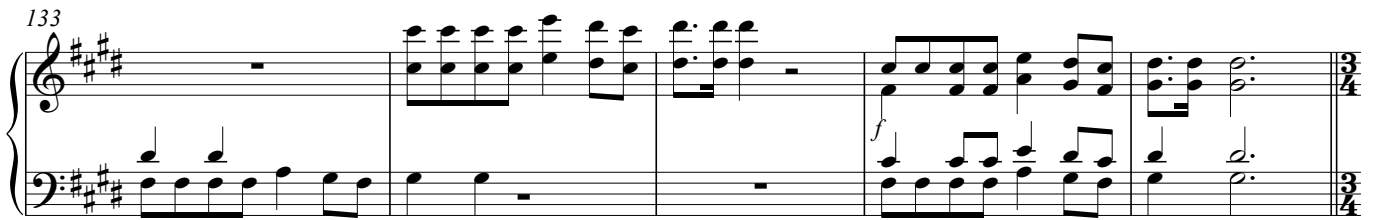

138 **E** ♩=92 *mf*

148 **F** ♩=120 *mf*

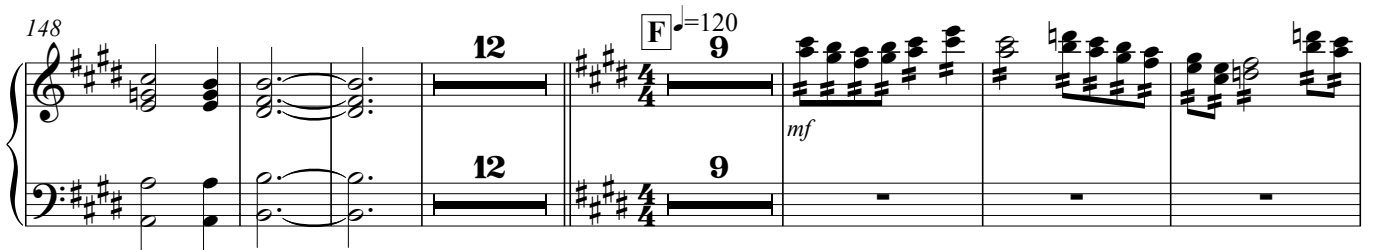

175 *mf*

Zlatanou: A VOYAGE INVITATION

Piano

4

197

f

202

G $\text{♩} = 112$

9

tr

mp

3 3 3 3

9

214

6

6

mf

tr

6

224

(tr)

(tr)

228

H

mp

mp

236

mf

mf

245

253

259

267

303

316

A VOYAGE INVITATION

FOR STRINGS AND PIANO

Marilena Zlatanou
(2016)

♩=100

mf

13

24 *f*

36 **A** *mp* *mf* *f*

50 *mf* *mp*

59 **B** ♩=120 *mf*

70 *mf*

81 **C** *mf*

88 *f* *mf*

97 *f*

105 *mp* 3

113 *f* *p*

Zlatanou: A VOYAGE INVITATION
Violin 1

2

121 **D** $\text{♩} = 120$
129 p f
137 **E** $\text{♩} = 92$ mf
148
155
163 **F** $\text{♩} = 120$ mf mp
171 mf
179
187 f
194
200 **G** $\text{♩} = 112$ **6** mp mf
212 mp

Zlatanou: A VOYAGE INVITATION

Violin I

220 *mf* *mp*

228 **H** *p* *mp* *mf*

239 *f* *mf*

249

258 *mf*

266 **I** $\text{♩} = 100$

273

280

288

296 **J**

301 *mf* **3**

312 **K** *f* *ff*

321 *molto rit* *pp al niente*

A VOYAGE INVITATION

FOR STRINGS AND PIANO

Marilena Zlatanou
(2016)

♩=100

mf

13

25 *f*

34 **A** *mp* *mf*

45 *mf* *mp*

56 *f* **B** ♩=120 *mf*

66

74 *mf*

83 **C** *mf*

90 *f* *mf*

99 *f*

106 *mp*

113 *f* *p*

Zlatanou: A VOYAGE INVITATION

Violin 2

2

121 **D** $\text{♩} = 220$

128 **b_v**

136 **E** $\text{♩} = 92$

146 **f**

155

163 **F** $\text{♩} = 120$

171

178 **mf**

186 **f**

194

200 **G** $\text{♩} = 112$ **6**

212 **mp**

221 **mf** **mp**

Zlatanou: A VOYAGE INVITATION

Violin 2

228 **H**
p *mp* *mf*

239
f *mf*

249

257

266 **I** ♩=100

274

280

287

294 **J**

302
mf

310 **K**
f *ff*

320
molto rit
pp al niente

Viola

A VOYAGE INVITATION

FOR STRINGS AND PIANO

Marilena Zlatanou
(2016)

♩=100

4

mf

15

22

f

29

36

A 2

mp *mf* *f* *gliss*

47

3

mf *mp*

58

B ♩=120

mf

65

73

p

81

C

mf

88

92

f *mf* 4

Zlatanou: A VOYAGE INVITATION

Viola

2

101 

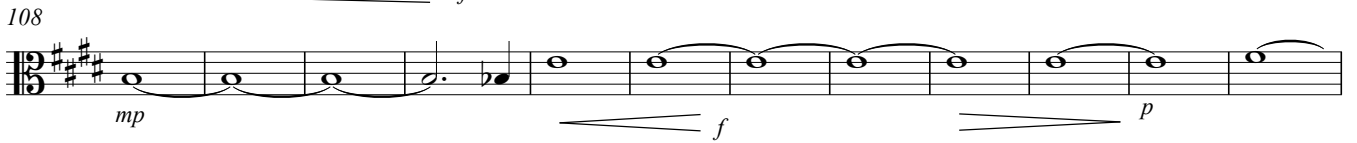
108 

120 

128 

135 

145 

155 

163 

172 

179 

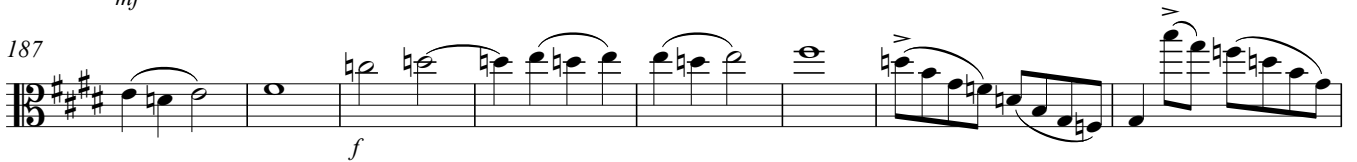
187 

195 

202 

214 

Zlatanou: A VOYAGE INVITATION
Viola

221 *mf* *mp*

228 **H** *p* *mp* *mf*

239 *f* *mf*

249

257

266 **I** $\text{♩} = 100$

272

278

285

292

297 **J**

305 *mf*

312 **K** *f* *ff*

320 *molto rit* *pp al niente*

Violoncello

A VOYAGE INVITATION

FOR STRINGS AND PIANO

Marilena Zlatanou
(2016)

♩=100

8

mf

19

29

f

36 **A**

mp *f* **3**

50

mf *mp*

59 **B** ♩=120

mf **2** **2** **2**

73

sub p **2** **3**

84 **C**

mf *f* *mf* **4**

101

f *mp*

110

f *p*

121 **D** ♩=120

127

132

f

138 **E** ♩=92

mf

Zlatanou: A VOYAGE INVITATION

Violoncello

2

149 *f*

159 **F** $\text{♩} = 120$ *mf*

168 *mp* **6** *mf*

181

188 *f*

195

202 **G** $\text{♩} = 112$ *mp*

209 **3** *mp*

219 *mf*

226 **H** *mp* *p* *mp*

236 *mf* *f* *mf*

245 **3**

253 **3**

Zlatanou: A VOYAGE INVITATION
Violoncello

262

I ♩=100

271

278

284

291

297

J

305

mf

312

K

f

ff

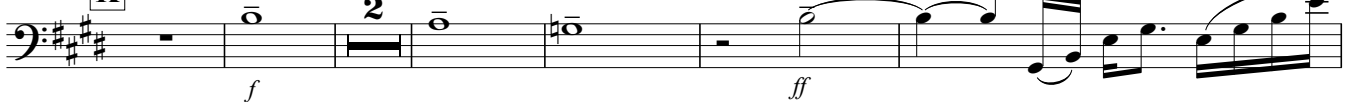

320

Contrabass

A VOYAGE INVITATION FOR STRINGS AND PIANO

Marilena Zlatanou
(2016)

♩=100

8

mf

18

f

28

36 **A**

>mp *f*

47 **3**

mf *mp*

58 **B** ♩=120 **2** **2**

mf

70 **2** **2**

sub p

80 **2** **C**

mf

89 **4**

f *mf*

Zlatanou: A VOYAGE INVITATION

Contrabass

2

101 *f*

108 *mp* *p*

120 *D^{mf}* *f* 120

127

133

138 *E* *mf* *f* =92

151

163 *F* *mf* 120 18

187 *G* 4

196

202 *G* *mp* =112

208 *3*

218 *mf*

Zlatanou: A VOYAGE INVITATION
Contrabass

226 **H**

mp p mp

237

mf f mf

247

256

266 **I**⁰⁰

274

281 **9**

296 **J**

304 **2**

mf

312 **K**

f ff

319 **2**

mf