

Corno

solo
f *60*
poco appassionato

rit.... pp dolce
Poco Calmo
solo

70
dim....
solo

espress.
75
Poco meno
3
stringendo

80
f
Tempo I (in 2)

85
90
p

95
canto
f

100
105

110

mp
115

f
115

f

Corno

120

con tutta la Forza

ff

stringendo

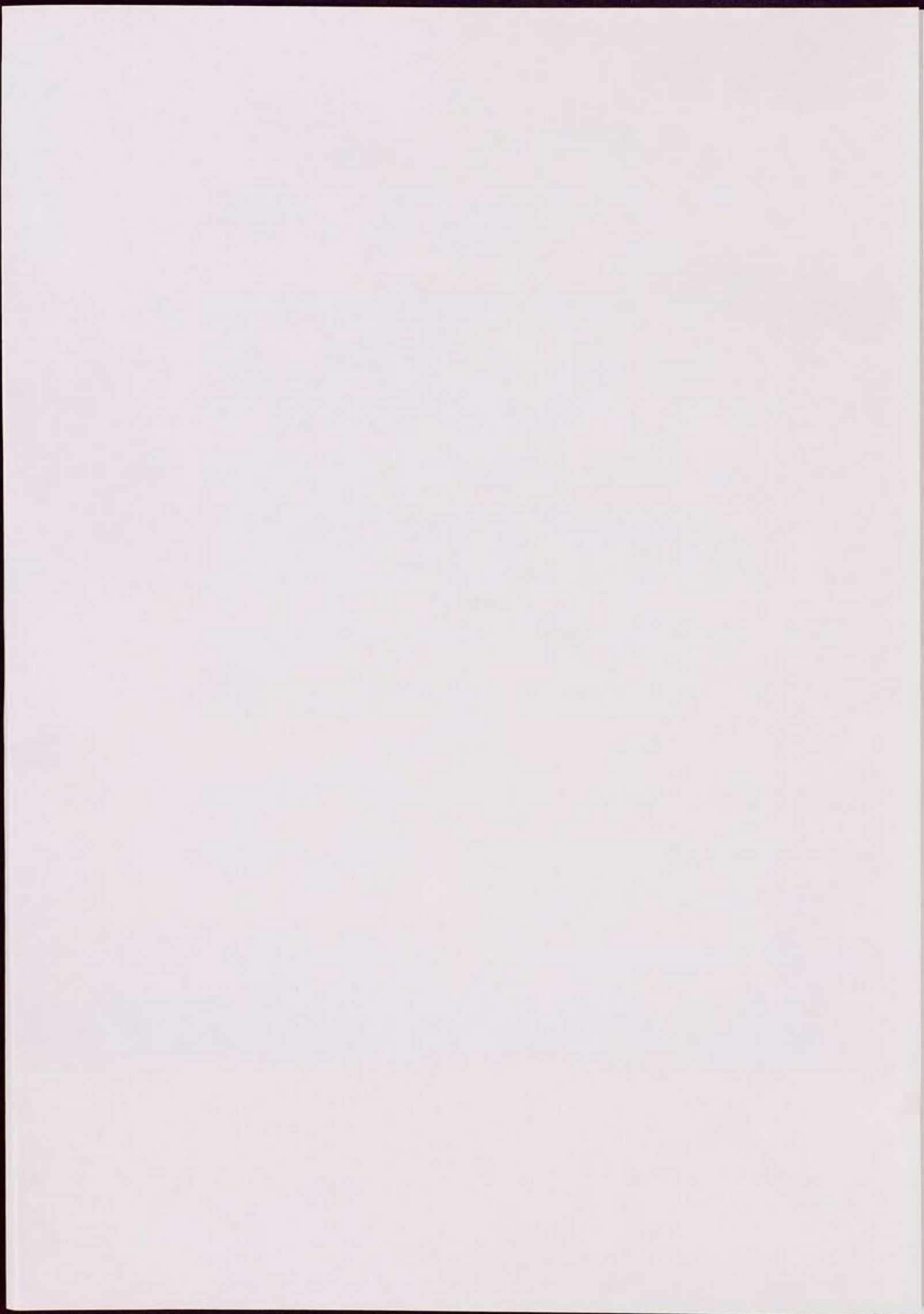

1

"Η Τράτα"
Ballet

Tromba

in Do

N. Συγγιώτας.

Moderato quasi Andante

5

p *ma espress.* *poco*

10

poco più

20

dim....

25

più f

30

Poco meno 35 *Sostenuto*

p *mp*

40

Poco mosso

mf *mf* *p*

50

mp *mf*

60

70

80

pp

dim.... pp

2

NYKTEPINO

Tromba in Do

Andante Moderato Calmo espressivo

3

N. Ζυγυώτας.

Tromba

in Do

Τὰ ὑπόματα τῆς Θάλασσας.
Ballet

Allegro Molto Vivace

Poco
Allegro

V. S.

Tromba

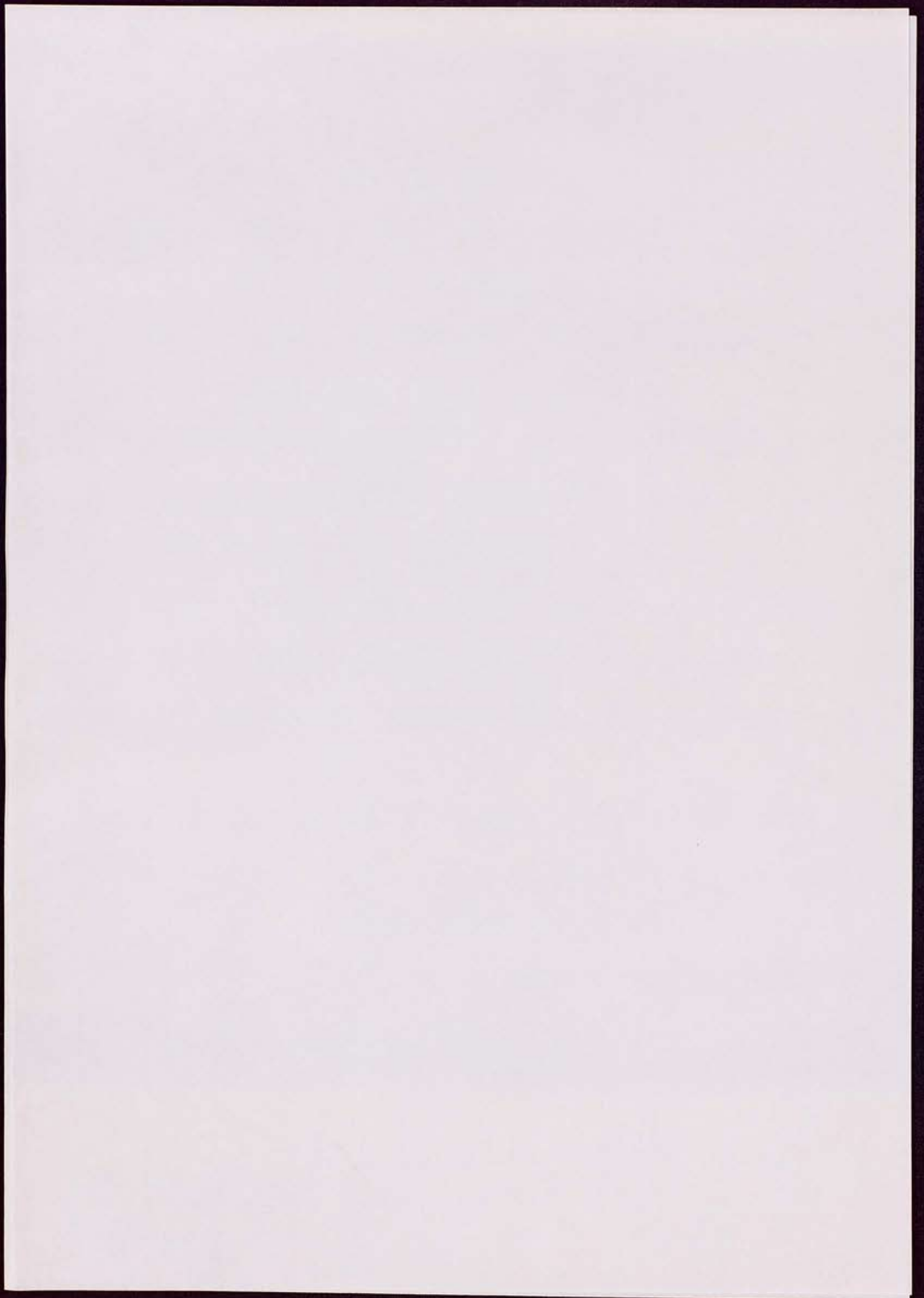

1

"Η Τράτα"
Ballet.

Trombone

N. Ζαγγώτας.

Moderato Molto Vivace

Measure numbers: 5, 10, 15, 20, 25, 30, 35, 40, 45, 50, 55, 60, 65, 70, 75, 80.

Dynamic markings: *f*, *pp*, *mp*, *Poco meno*, *Poco mosso*, *P*, *mf*, *pp*, *dim*, *pp*.

Other markings: *cantab.*, *sol*, *sol*.

Blue ink annotations: Circled measure numbers (10, 20, 30, 40, 50, 60, 70, 80) and a blue bracket under the final measure with the marking *dim. pp*.

Τὰ νῦματα τῆς Θάλασσης.

Ballet

N. Luaywiras.

Allegro Molto Vivace

1 2 3 4 5 6

f (1-9) *dim* *p* 10

7 8 9 10 11 12

mp (1-6) 2 3

13 14 15 16 17 18

4

19 20 21 22 23 24

mf 2 3 4

25 26 27 28 29 30

f (1-6) 2 3 4 5 6

31 32 33 34 35 36

mp 30

37 38 39 40 41 42

35

43 44 45 46 47 48

pp 40

49 50 51 52 53 54

cresc. *scen* *do* *molto* *f*

55 56 57 58 59 60

mf *rit.* *Calmo* (in H) 55

61 62 63 64 65 66

sf *f* 60

67 68 69 70 71 72

Poco Calmo *poco* *passionato* 65

U.S.

Trombone

Staff 1: *pp* (pianissimo), *dim.* (diminuendo), *Poco Meno* (Poco Meno), *Tempo 1 (in 2)* (Tempo 1 (in 2)).

Staff 2: *ppp* (pianississimo), *mf* (mezzo-forte), *stringendo...* (stringendo...), *f* (forte).

Staff 3: *dim.* (diminuendo), *p* (piano), *mf* (mezzo-forte), *(1-6)* (1-6).

Staff 4: *mf* (mezzo-forte), *(1-6)* (1-6), *2* (2), *3* (3).

Staff 5: *mf* (mezzo-forte), *(ma leggero)* (ma leggero).

Staff 6: *p* (piano).

Staff 7: *mf* (mezzo-forte).

Staff 8: *mf* (mezzo-forte).

Staff 9: *sf* (sforzando), *sf* (sforzando), *ff con forza* (fortissimo con forza), *stringendo...* (stringendo...).

Staff 10: *cresc.* (crescendo), *en. do.* (en do), *if* (infinito), *if if* (infinito), *Fine* (Fine).

1

Batterie

"H Tráta"
Ballet.

N. Suvajótas.

Moderato quasi Andante

Piatti

Measures 1-9. Dynamics: *f*, *dim.*, *pp*.

Piatti

Timpani

Piatti

Timpani

Triang.

Timpani

Poco Riteno Sostento

Poco mosso

5

Piatti

3

Batterie

55

ke.Tr. (Tamburo)

Gr.Tr.

Plati

mp

60

65

70

75

pp

Timp.

80

85

pp

Batterie
②

NYKTEPINO

Andante Moderato Calmo espressivo

Timpani
Do-Sol

3/2 4 5 5 10 5 15 f

3 20 5 25 3
muta in Si-mi

30 2 mp mf

35 3 p *molto*

Piatti 40 mf
muta in Re-Sol 2

45

50 5 rit...Tempo 55 3
muta in Do

60

65

3 rit... p *molto* pp

3

Batterie

1 Τό κύματα τῆς θάλασσας 4

Ballet.

N. Guaymard.

Allegro Molto Vivace

Tom Tom.

Temp.
Sol-Do

10

20

Calmo (ind)

Poco Calmo

boco appassionato

Batterie

~~Poco Steno~~ (80) *Tempo I* (m2)

Stringendo...

3

1

Tam Tam.

G. Cas.

Timp.

mf

85

90

p

Tam Tam.

Timp.

95

p

mf

100

mp

105

110

p

Tam Tam.

G. Cas.

Timp.

mf

115

Batterie

120

Tom. First.

G. Cae.

Temp.

the 1990s, the number of people in the UK who are aged 65 and over has increased from 10.5 million to 13.5 million (13.5% of the population).

There is a growing awareness of the need to address the needs of older people, and the Government has set out a strategy for doing so in the White Paper on *Ageing Better: Our Future Together* (Department of Health, 2002). This paper sets out the context of the research, and the aims and objectives of the study.

Background

The UK has a rapidly ageing population, and the number of people aged 65 and over is expected to increase from 13.5 million in 2002 to 17.5 million in 2026 (Office for National Statistics, 2002). This increase is due to a combination of factors, including a decline in the birth rate and an increase in life expectancy.

The ageing population has a number of implications for society, including a need for increased resources for health and social care, and a need to address the needs of older people in the workplace.

The Government has set out a strategy for addressing the needs of older people in the White Paper on *Ageing Better: Our Future Together* (Department of Health, 2002). This paper sets out the context of the research, and the aims and objectives of the study.

Objectives

The aim of the research was to explore the experiences of older people in the workplace, and to identify the factors that influence their participation in the workplace.

The objectives of the research were to: (1) explore the experiences of older people in the workplace; (2) identify the factors that influence their participation in the workplace; and (3) develop strategies to improve the workplace environment for older people.

Method

The research was conducted using a qualitative approach, and involved interviews with older people in the workplace.

The participants were recruited through a number of sources, including local authority contacts, and through the media. The participants were interviewed in their own homes, and the interviews were audio taped.

The interviews lasted between 30 and 60 minutes, and focused on the participants' experiences of working in the workplace, and the factors that influence their participation in the workplace.

Results

The research identified a number of factors that influence older people's participation in the workplace, including age, health, and social support.

Age was found to be a significant factor, with older people reporting more difficulties in the workplace than younger people. Health was also found to be a significant factor, with older people reporting more health problems than younger people.

Social support was found to be a significant factor, with older people reporting more social support than younger people. This support was found to be important in helping older people to overcome difficulties in the workplace.

Conclusion

The research has identified a number of factors that influence older people's participation in the workplace, and has developed strategies to improve the workplace environment for older people.

The strategies developed include: (1) providing training and support for older people; (2) creating a supportive workplace environment; and (3) providing flexible working arrangements.

The research has also identified a number of areas for further research, including the need to explore the experiences of older people in the workplace in more detail, and the need to develop strategies to improve the workplace environment for older people.

1

Violino I

"Η Τρόπα"

Ballet

N. Λυαμώτας.

Moderato quasi Andante

Violino I

Violino I

NYKTEFINO Ballet.

Andante Moderato - Calmo espressivo
sul IV Corde

cresc. mf

NYKTEPINO *do si re-si-sol- Violino I*

Four empty musical staves at the bottom of the page.

Violino I

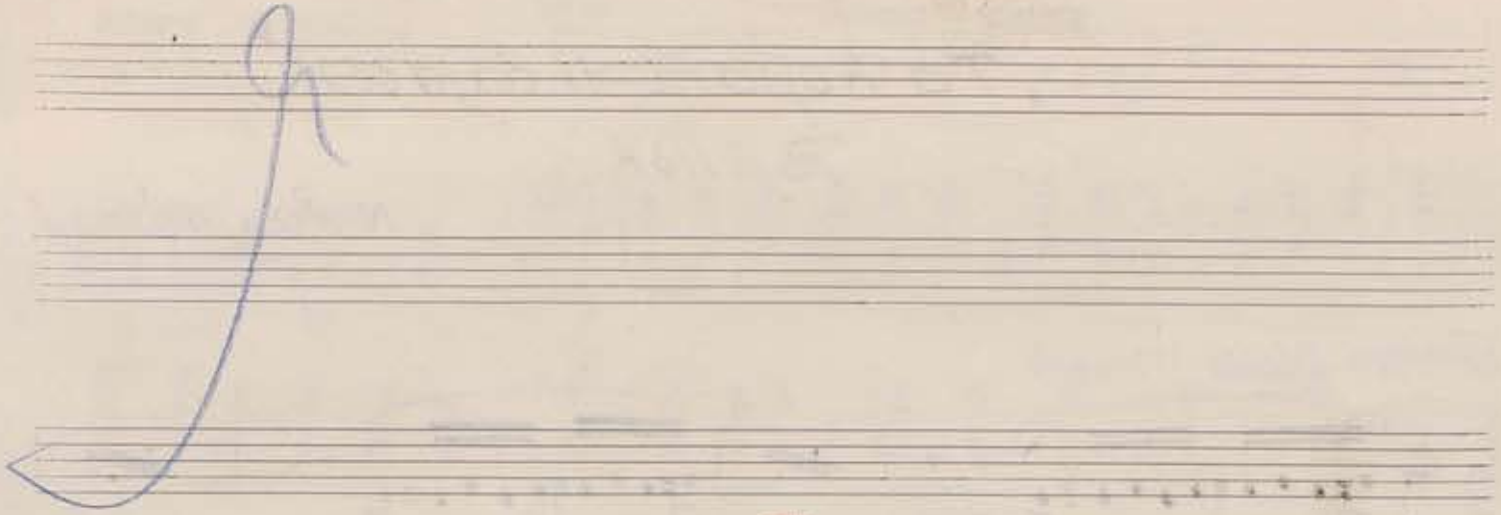

③

Ca' m'para sus Dapocas

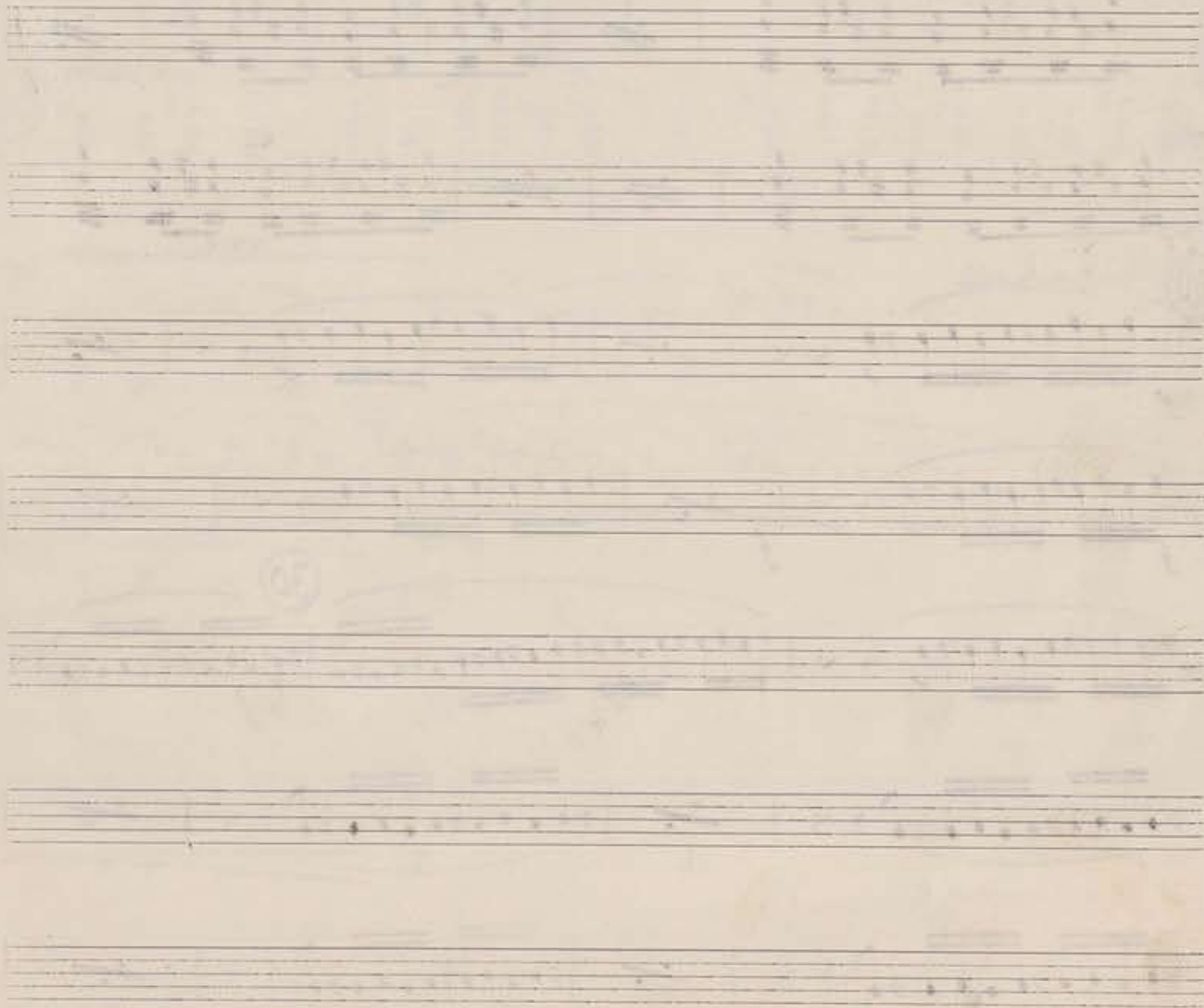

“Τὰ Κύματα τῆς Θάλασσας”
Ballet.

N. Sgajewitas.

Allegro Molto Vivace

Handwritten musical score for Violino I, titled "Τὰ Κύματα τῆς Θάλασσας" (The Waves of the Sea) Ballet by N. Sgajewitas. The tempo is marked "Allegro Molto Vivace".

- Staff 4:** Labeled *trist.* and ends with *dim.*

40

cresc. ¹⁰ *11* *45* *en* *12*

divisi

do *f*

mf

50

rit... *55* *Calmo* *f cantabile*

60

rit...

poco appassionato
65 *poco Calmo*

pp dolce

70

dim.

pizz. *arco* ⁷⁵ *pp* *7. S.*

Violino I

~~Piano Solo~~ *cresc.* **80**

Tempo I (in 2)

f

85

dim.

90

p 3 4 5

95

cresc.

div **100**

mf *sul ponticello* 2 3 4 5

postt. naturale **105**

mf 1 2 3 4 5

110

115

f

120 **125**

ff *stringendo*

ff *seco*

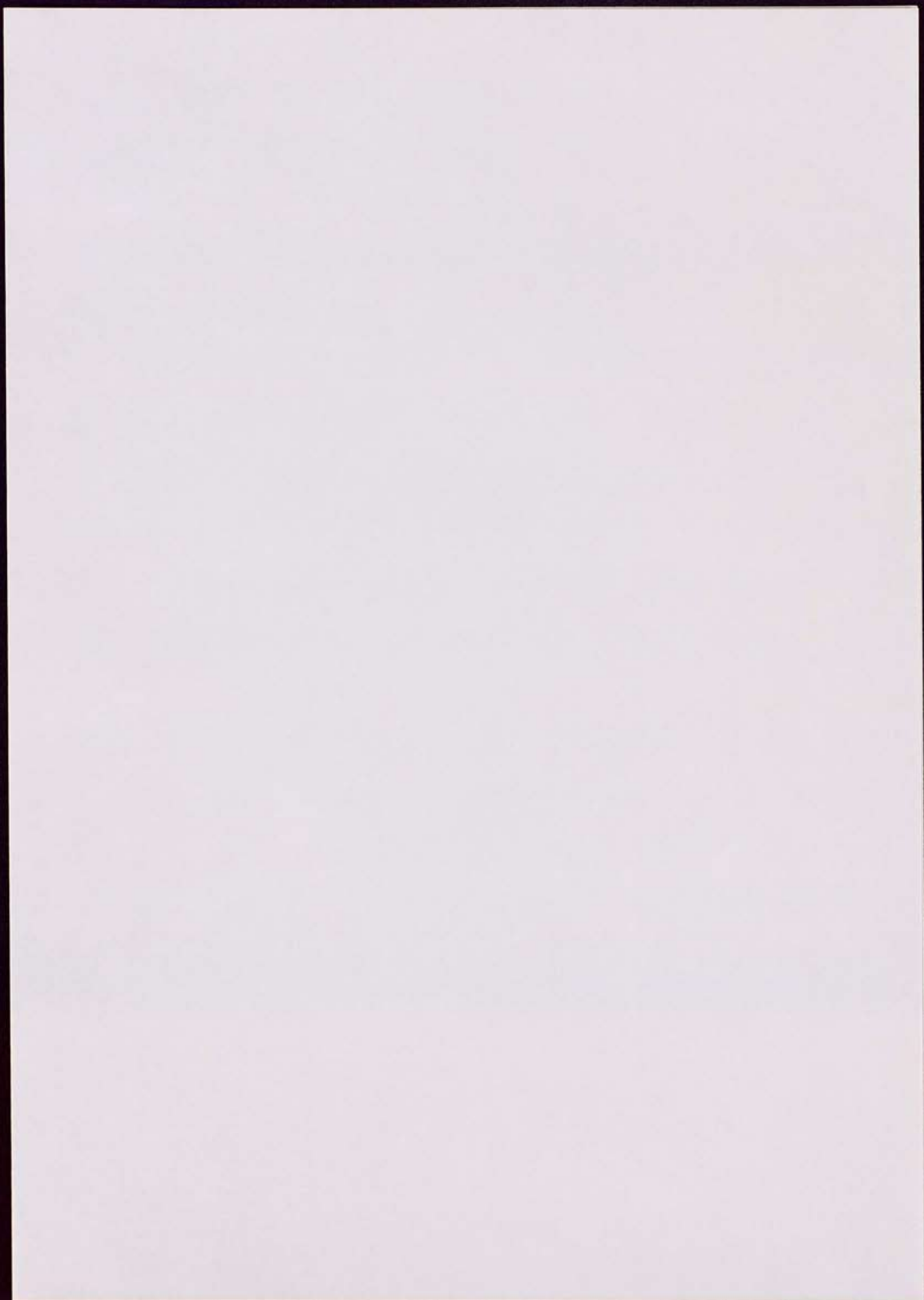

1

Violino II

"Η Τράτα"

Ballet.

N. Ζαχαράτος.

Moderato quasi Andante
