

ris

molto

f

rit.

(poco lento)

trmn

Tempo

dim

(10)

8^{va}

7^b

f

triumph

90

poco sost.

poco sostenuto

(Poco Lento)

8va

95

8va

sf

ff

II

Andante

III

II

delicato e dolce

8va

poco cresc. rit.

5

10

rit. (tempo)

15

20

gva

f appassionato

25

IV

II

IV

30

rit.

(Tempo)

35

40

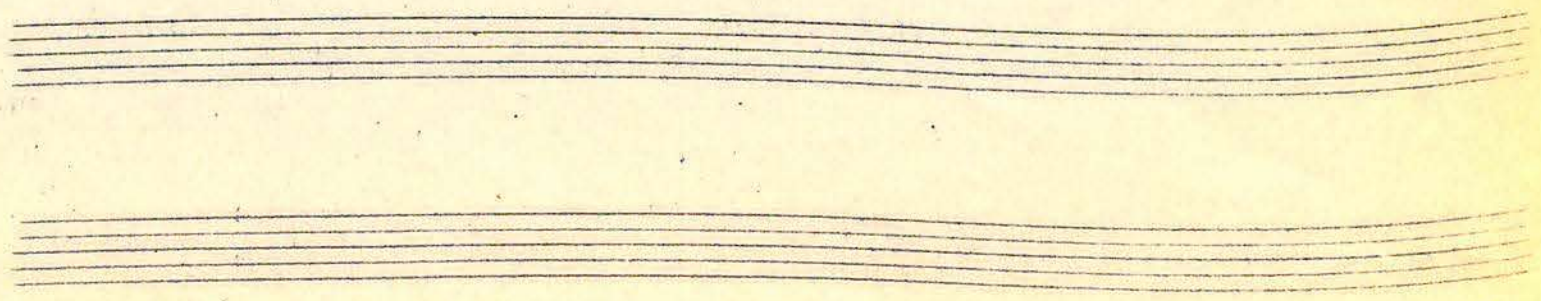

III

Allegro vivace

IV *trm* *trm*

5 *trm*

10 *trm*

15 *trm*

20 *f* *mf*

25

30

(35)

(40)

(45)

(50)

(55)

(85)

(90)

f *triller*

(95)

(100)

(105)

mp

resc.

(115)

Sua *dim* *mf*

Sua (120) *cresc*

stringendo *cresc*

string. *Presto* *tremolo* *tremolo*

cresc.

(125)

(130)

cresc

(135) *ff*

Sua

FINE
