

35 40

45

50

55

60

65

dolce 70

75

III

Presto

35

40

45

50

ff riten. -----

55 Tempo I²

pp *pp*

60

V.S.

65

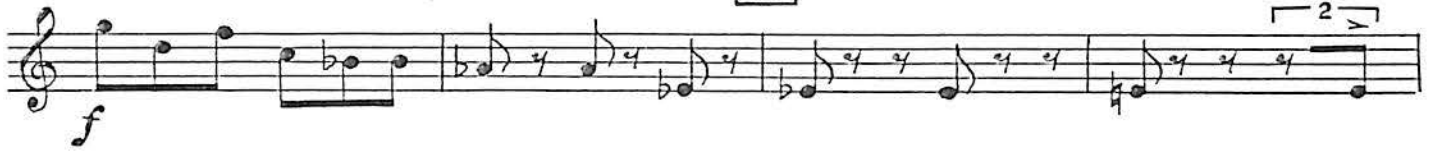

70

75

80

85

90

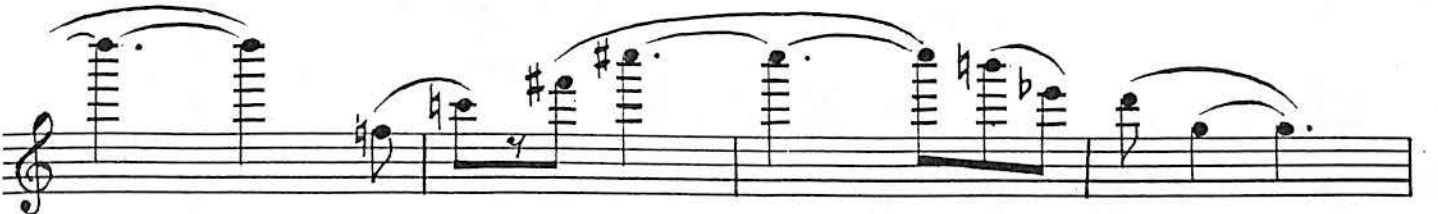

95

100 *pizz.*

105

110 *arco* *pp*

115 *pp*

120

125 130

135

140

145 1

150

155

160

165

170

175

180

185

NIKOS SKALKOTTAS

STRING TRIO N° 2

VIOLA

STRING TRIO N° 2

(1935)
VIOLA

Nikos Skalkottas
pizz.

Moderato

mf

5

arco
sfz

f

f

pizz. arco
f

20

f

25

p

pizz.

30

arco

35

40

p subito

45

pp

50

p scherzando

f

55

60

f

65

70

ff

75

1

V.S.

100

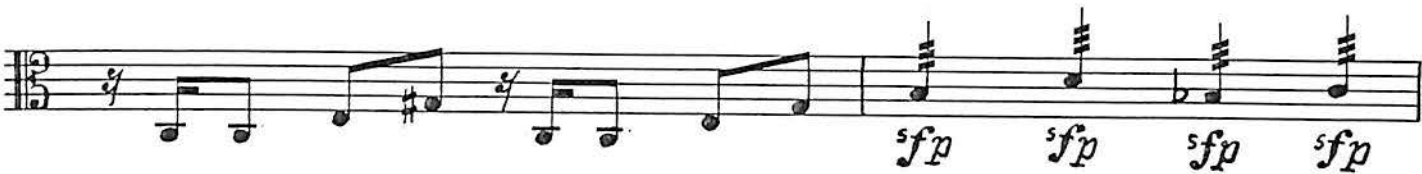
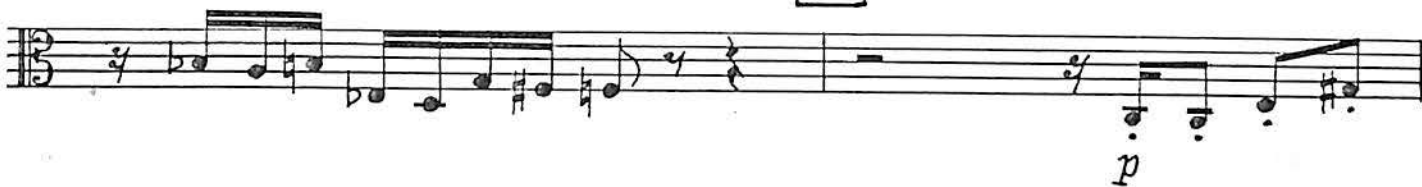

105

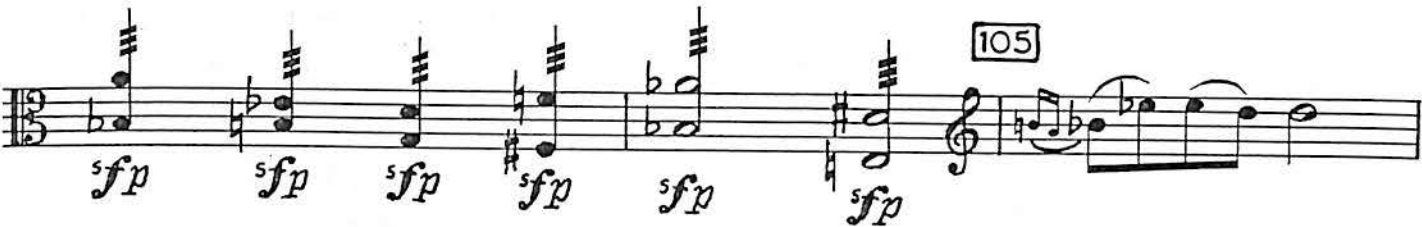

Andante

5

10

arco

15

20 pizz.

25

30

35

40

III

Presto

5

10

15

20
