

97

100 3 Hörner, Tromp. 5 pos. Ten. Tuba.

109 9 9 *p*

128

130

133 6

141 *Con Sord* *pp*

144 6

152

155 *Flzg.* 2

II SATZ

Andantino
Con Sord

p

4

7

9

11

14

17

mf

20

ritard - - - - - Tempo I

8

30

p

16

Solo Violine

48 

52 

62 

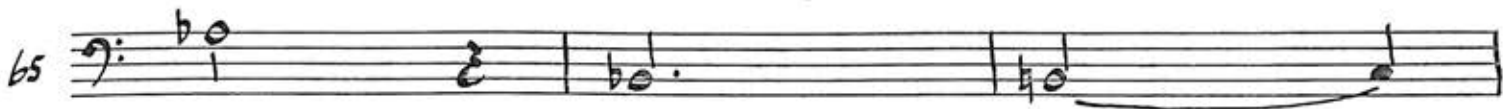
65 

68 

81 

84 

87 

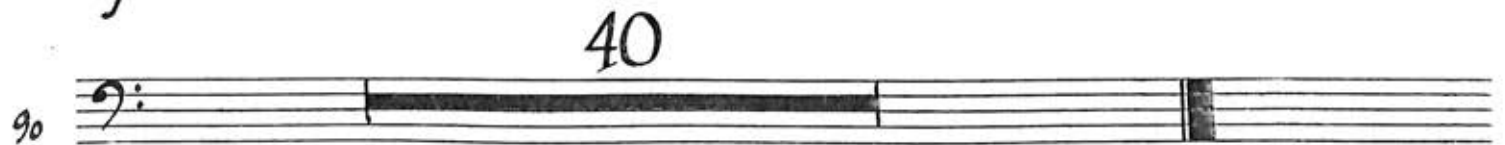
90 

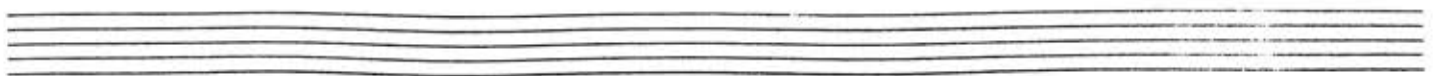

III SATZ

Allegro vivo $\text{♩} = 110$

f

4

8

12

16 *p*

25 *Tenor Tuba* *p*

54

58 *ff* *sostenuto* *p*

62 *Horn I* *mf*

81 *f* *p* *Pos* 10

95 *p* 11

109 3 *mf* 3 *f*

117 *>* *>* 22 *Solo Violine*

141 *b+* *o*

145 9

157

161 *dim* 6

170 *f* V. S.

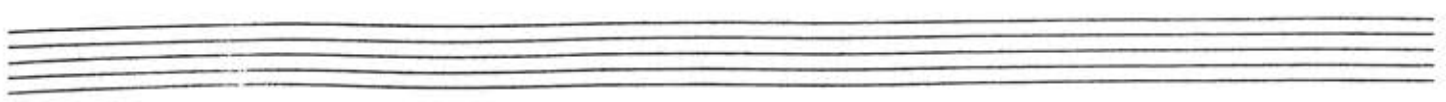

5

9

267

270

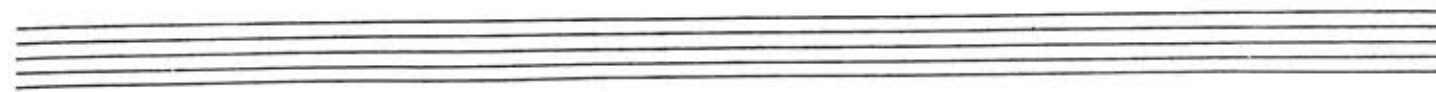
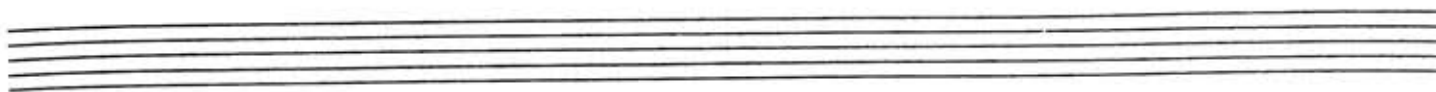
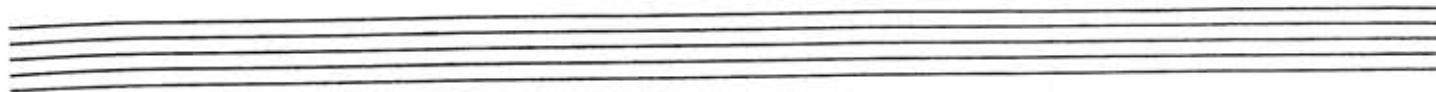
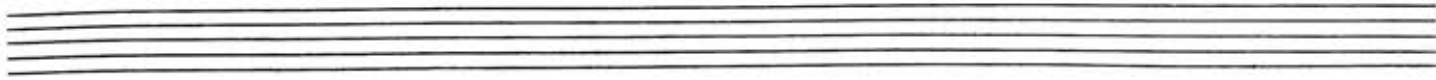

CONCERTO für VIOLINE, VIOLA und
ORCHESTER von BLASINSTRUMENTEN.

I SATZ.

Nikolaus Skalkottas.

Allegro

28 

31 

34 

37 

40 *Flzg.* 
2 *SENZA SOLO* *pp*

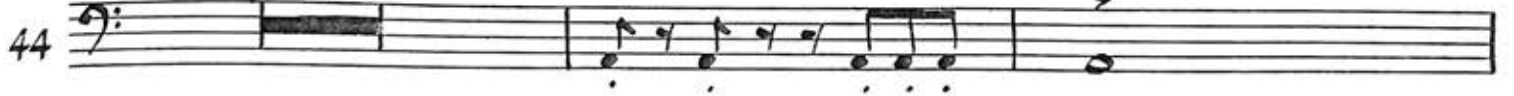
44 

48 *14* *Solo Violine* 
f

63 
2

67 
3

72 
8

Con Solo

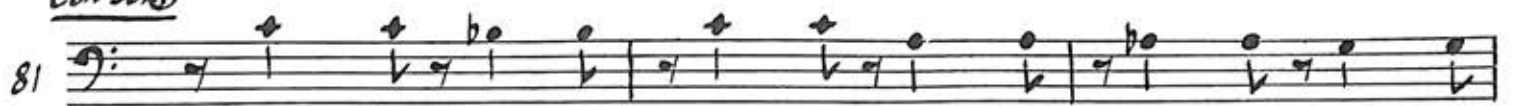
81 

pp

84 

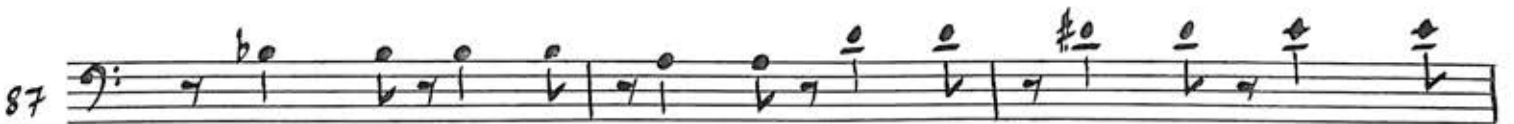
87 

90 

93 

96 

105 

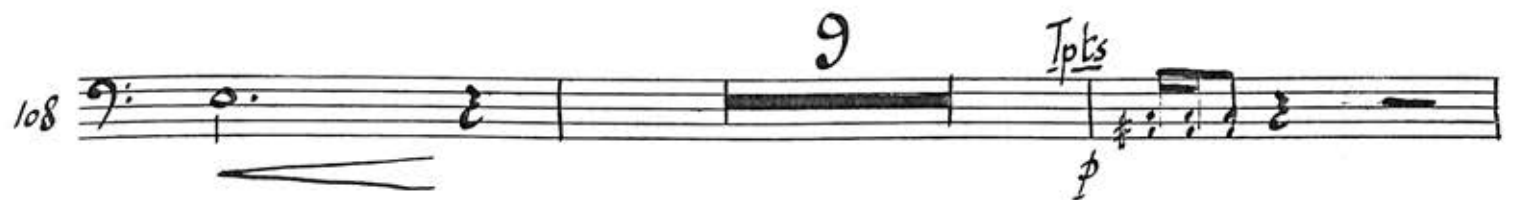
108 

Ipts

p

119 

V. S.

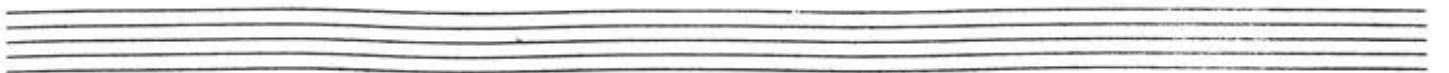

SENZA SOLO

126 *f*

129

131

134

144

147

150

153 Con Solo

156 *Flzg.*

160

164 **9**

175 **11** *CON SOLO*
pp

188

191 *p*

194

197 **12** **4 Hörner 2,5,4,6** *SENZA SOLO*
p

215 **7**

224 *mf* **20 Cadenza**

247 **3** *f* *p* *cresc.* - - - - -

252 *f*

21 *ritard.*

18 *mf*

15

12

10

8

6

4

f

Andantino
Con Sord.

II SATZ

16

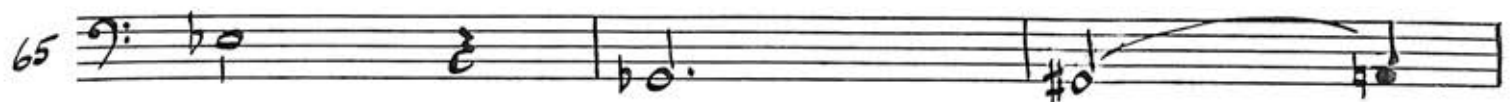

87 *f*

90 *f* *Solo Violine*

117 *f*

121 *pp* *Con Solo*

128 *ppp*

III SATZ

Allegro vivo $\text{♩} = 110$

93 *p* 11

107 *p* *mf* 3

113 *f* 22

140 *Solo Violine*

144 *p*

147

150

153 7

162 *dim* 6

V. S.

170 *f*

174

178

182

2

2

188

p

9

pp

200

2

13

p

Horn I

217

mf

221

9

233

7

V. S.

$\text{♩} = 150$

241

f

245

mf

5

249

mf

9

256

f

267

ff

270

Bass Posaune

CONCERTO für VIOLINE, VIOLA und
ORCHESTER von BLASINSTRUMENTEN

I SATZ

Nikolaos Skalkottas

Allegro

f

4

7

11

15

20

35

38

2

2

3

13

Sop. Sax.

Sop. Sax. (B)

CON SOLO

Flzg

5

sf

SENZA SORD

14

46

pp

Solo Violine

62

f

65

4

71

25

Solo Violine

f

98

101

Con SORD

104

107

9

118

7

p

V.S.

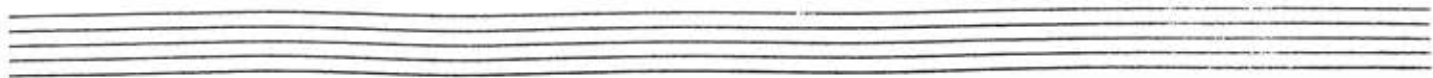

SENZA SORDO

126 *f*

129

132

135 **3** CON SORDO. *p*

140 **12**

154 *Flzg.* *f*

157 **16** SENZA SORDO

175 **11** CON SORDO *pp*

188 *p*

192

196 11

Horn I
209 2

SENZA SOLO
214 *p*

217

220 7 20 Cadenza

247 3 *f* *p* CRES - - - -

252 *f*

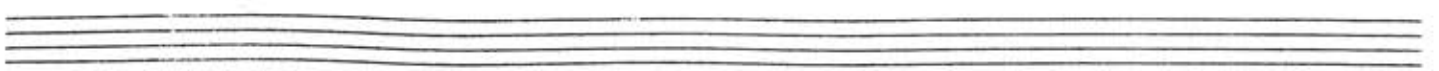
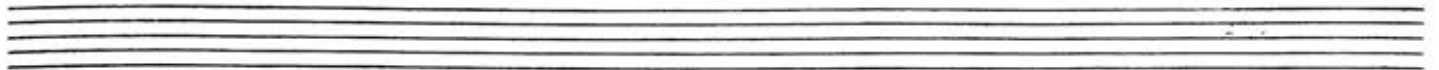

II SATZ

Andantino

Con Sord

p

8

3

13

16

19

22

Tempo I

24

f

Solo Violine

CON SORD

mf

ritard

Fl., Ob. & Sop Sax.

54

6

57 *mf*

65 *pp*

69

72 *p* SENZA SOLO

81

84

87 *f*

90 *f* Solo Violine

117 *f* 5

CON SOLO

126 *ppp*

III SATZ

Allegro vivo $\text{♩} = 110$

82 *10* *Pos. I* *2*

98 *5*

107 *8* *27*

145

150 *7*

161 *dim* *mf*

165 *f*

169

173 *2*

177

180 
184 
15 *Pos I* *Tromp. I*
pp *dim*

201 
Pos. 3. *p*

204 
13 *Horn I*
mf

219 

224 
9 10 (*d=150*) 11
b+ *b+*

256 
6 *f*

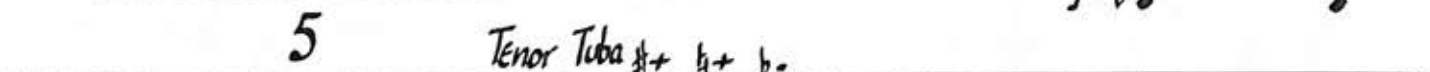
264 
5 *Tenor Tuba* *#+* *b+* *b-*
f

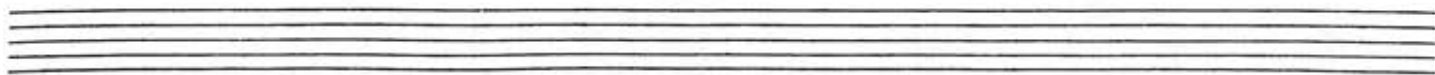

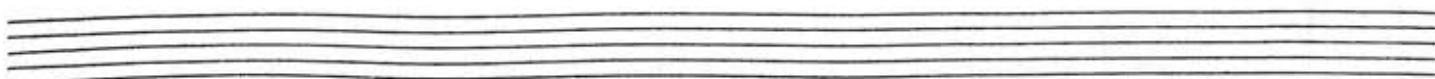

Tenor Tuba

CONCERTO für VIOLINE, VIOLA und
ORCHESTER von BLASINSTRUMENTEN

I SATZ

Nikolaas Skalkottas

Allegro
f

9

4

15

20

13

Sop^{no}. Sax
mf

Sop. Sax

35

Con Solo

38

23

Solo Violine
f

63

4

SENZA SOLO

11

65

Con Sord

81 *pp*

84

87

90

94

Solo Violine

110 *ff*

113 *(SENZA SORD)*

SENZA SORD

124 *f*

127

130

134 **4** *CON SORD*
p

140 **13**

155 *Flzg.* **16**
f

SENZA SORD **11**

CON SORD **186**

pp **19** *Horn I*

5 *Hörner, B.los*
B. Toba. b2

SENZA SORD **7** **20** *Cadenza*

3 **247**
f p

252
f

II SATZ

Andantino

13

Fl. Ob. & Cl.

14

Trompts 1 & 2. (con sord)

47

Horn 1 & 3 (senza sord)

f 26

Solo Violine

(Con Sord)

III

Allegro vivo $\text{♩} = 110$

f

5

9

13

17 **18** Trompet I *pp*

38 Flutes *mf* Trompet I

42 Horn I *p* *dim.* 2

47 Horns *p* 2 V. S.

51 *p* *f*

55 *ff*

59 *sostenuto* *p* *p*

63 **16** *Horns* *mf* *f*

82 **10** *p*

95 **11** *Pos:* *p*

109 **30** *Solo Violine* *p*

142 **9**

154 *Pos 2*

160 *dim*

164 **8** **II**

185 *Trompet I* **2** *p*

190 **27** *Horn I* *mf*

219

223 **5** *pp*

231 **12** *f* *e.* (*d=150*) **10**

255 *Hns/Pos* **6**

263 **5** *f*

Bass Tuba

CONCERTO für VIOLINE, VIOLA und
ORCHESTER von BLASINSTRUMENTEN.

I SATZ

Nikolaos Skalkottas.

Allegro

2

5

8

11

15

20

35

Sop. Sax

Sop. Sax.

mf

Con Solo

V.S.

38 *Con Sord* Flzg.

41 21 *Solo Violine* *f*

64 4 *SENZA SORD*

70 10 *Con Sord* *pp*

82

85

88

91 9

94

105

153

156

Flzg.

16 SENZA SOLO

sf

174

11 CON SOLO

pp

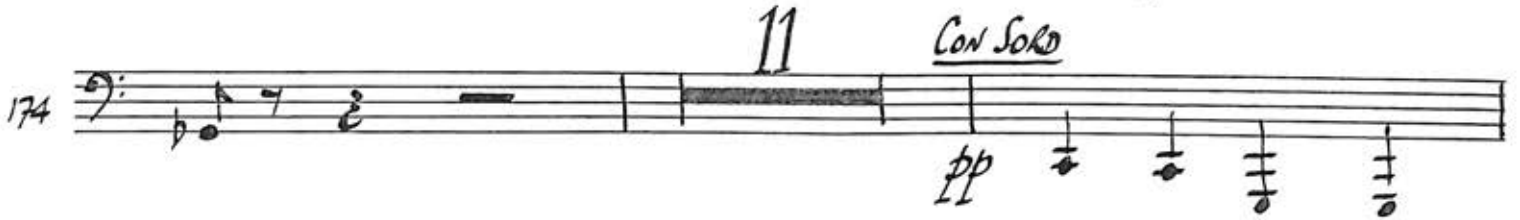

187

190

p

193

196

11

Horn. I (in C)

209

212

2 SENZA SOLO

p

216

219

221

223

20 Cadenza

225

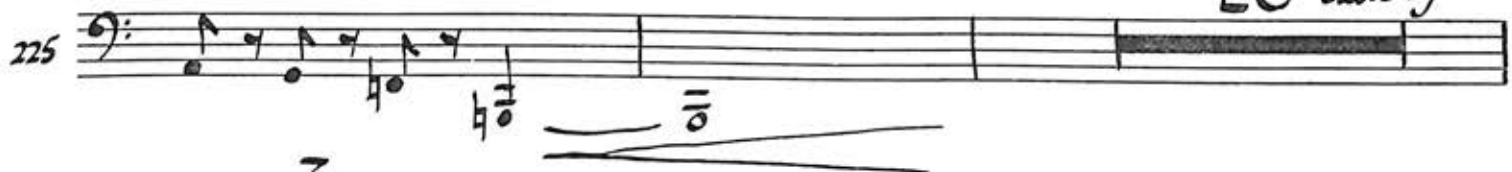

247

252

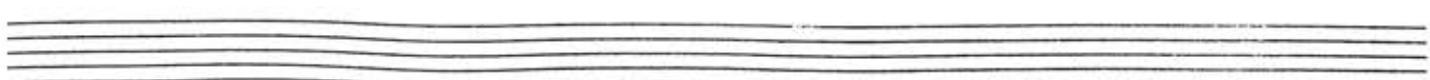
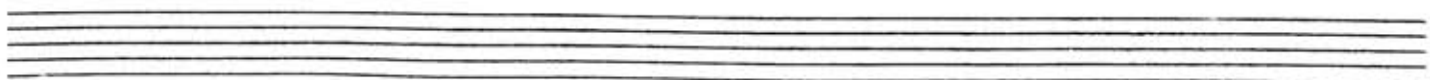
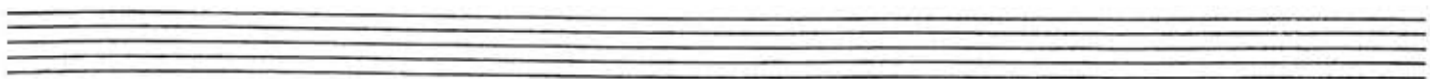
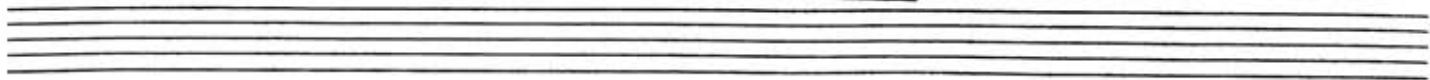

II SATZ

Andantino

III SATZ

Allegro vivo $\text{♩} = 110$

f

4

8

12

16 **34** *Tén. Tuba*
p

53 *f*

57 *ff* *sostenuto*

60 *p*

63 *Horn I*
mf *f*

82 *26* *Ten. Tba/Basses* *Fl. Ob. Sop. Sax.*
p

111 *Tramp. I*
mf *mf*

114 *f*

118 *20*

140 *Solo Violine*

144 *p*

147

150

153 *4* *V. S.*

Horn I

Ten. Tuba

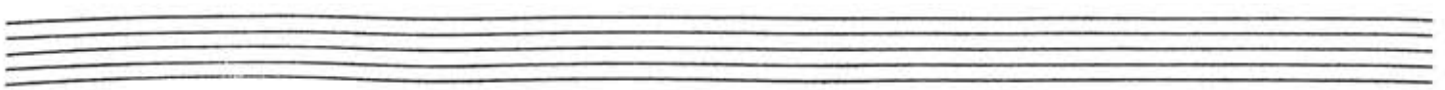

Empty musical staves.

Schlagzeug.

CONCERTO für VIOLINE, VIOLA und
ORCHESTER VON BLASINSTRUMENTEN.

I SATZ

Nikolaas Skalkottas.

Kleine Trommel
Grosse Trommel
Piatti
Holz Klatsche
Timpani
Tamb.
Tom Tom

Allegro

2

Kleine Trommel *f*

Holz Klatsche

Piatti

Grosse Trommel

4

8

Cornet, Clar(E)

14

3

Holz.Kl.

Kl.Tr.

Piatti *f*

Gr.Tr.

19

14

Sopr^{no}.Sax

Sop.Sax

35

38

Solo Viola

43

p

Solo Violine Tacet.

83

33

118

Trompete I, II, III

Tenor Tuba

5

T. Tuba

126

Kl. Tr

f

Tamb.

Gr. Tr.

5

Hz Kl.

Timp

f

Gr. Tr.

133

8

Piatti

11

153

Kl. Tr *tr*

Holz Kl.

Gr. Tr

156

30

Solo Violine

Solo Viola Tacet

188

30

220

Bass Tuba

Fl. Ob.
Cl. Sax

223

Fl. Ob. Cl. Fglti Trommel

Pos I & III 3 B. Tuba Piatti Gr. Tr.

228

Cadenza. 19 5

252

Kl. Tr. tr

f Piatti Gr. Tr.

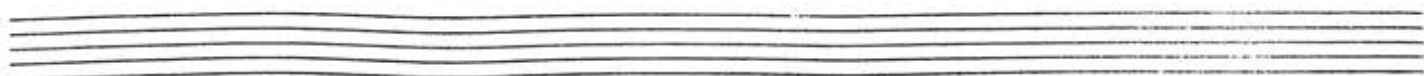
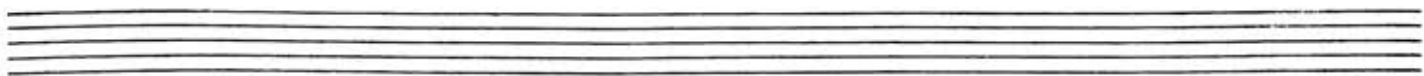
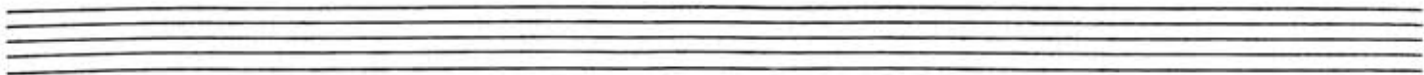

II SATZ

Andantino

13

Fl. Ob. Cl.

2

Grosse Trommel

15

Tacet al Fine 2^o satz

III SATZ

Allegro vivo

Becken

6

Holz Klatsche

Kl. Tr.

Tom-Tom

Becken

Gr. Tr.

trammu

Timpani

9

12

Holz Kl. x x x
Kl. Tr.
Tam-Tam
Becken
Gr. Tr.

4 f 15

32

Horn I
Tenor Tuba

Ein wenig langsamer 19

p

53

f

tr bo

2

Timpani

58

Becken

tr bo

Timpani f p

62

Trompt I
Posanne I

31

p

96

Horn I

10

p

Pos.

109

Kl. Tr.

Tam-Tam

Becken

Gr. Tr.

2

4

p

117

f

3

Timpani *mf dim.* -----

Solo Violine *f* -----

122

19

143

16

161

Timpani

164

Becken

9 34

208

Solo Violine

mf espr.

212

Solo Viola

p

T. Tuba

pp

230

Horn I

mf

234

Holz Kl.

Becken

Gr.Tr.

237

240

244

18

p

264

6

Tam.Tam

f

Kontra Bass

CONCERTO für VIOLINE, VIOLA und
ORCHESTER von BLASINSTRUMENTEN

I SATZ

Nikolaas Skalkottas.

Allegro 2

5

8

11

15

19

22

26

pizz.

arco

mf

p

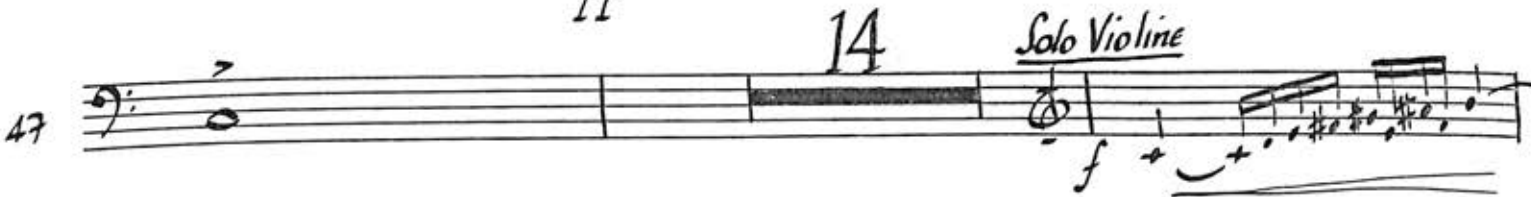
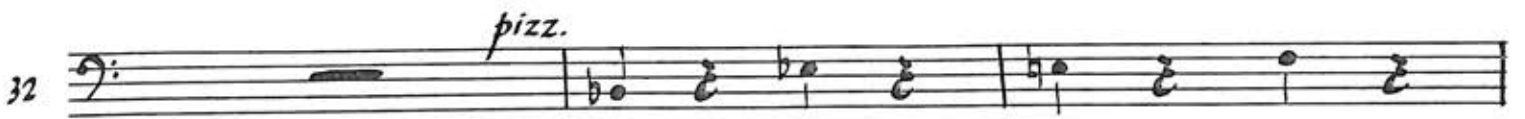

74

p
4

77

pp

83

b
#

86

89

pizz.

92

arco

95

7
pizz.

104

107

arco
9

118

Tpts *B. Tuba.*

121

124

127

130

133

138

141

149

152

155

218 

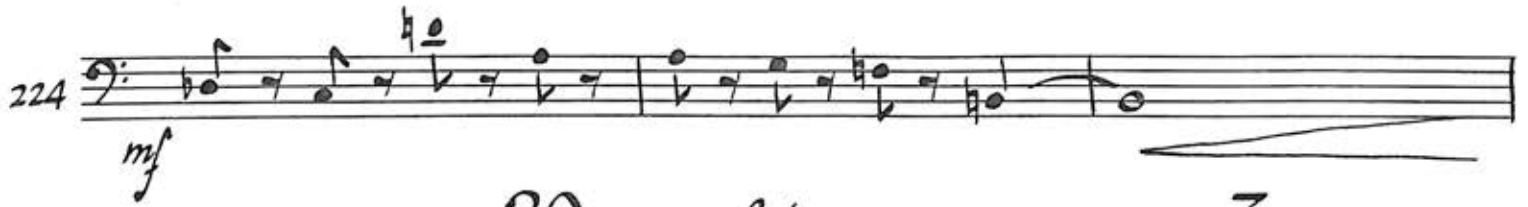
224 

227 

250 

252 

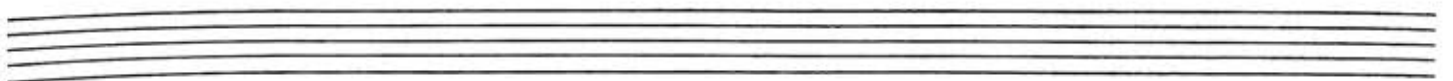

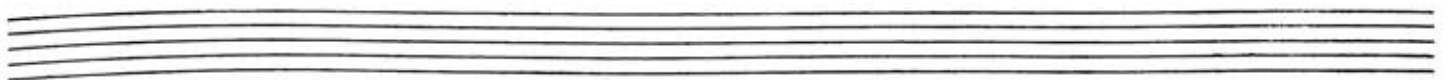

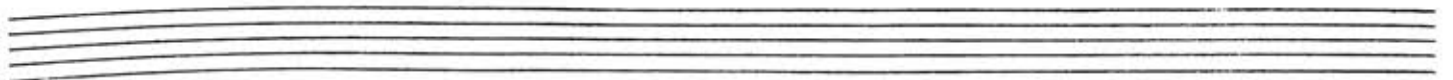

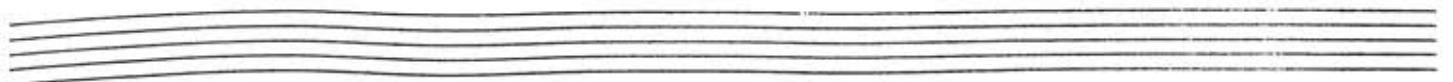

II SATZ

Andantino

p 8va

4

7

10

13

3

18

mf

21

10

33

36

V.S.

45 *p* *f* 18

68 *pizz* *pp* 71 *arco* *mf* 12

74 12 88 26 *f* Solo Violine

116

120 5 *pp*

127 *ppp*

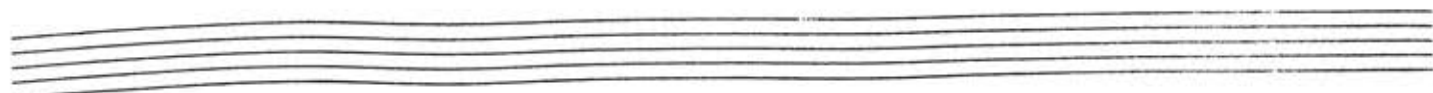

III

Allegro vivo $\text{♩} = 110$

53 $\sharp 0^{\sim}$
f

57 *ff* *sostenuto*

60 *p* *p* 16

79 *Horn I 4 III* *mf*

83 10 *p*

96 9 *p* *p*

108 *mf*

113 *f* 4 2 2 V.S.

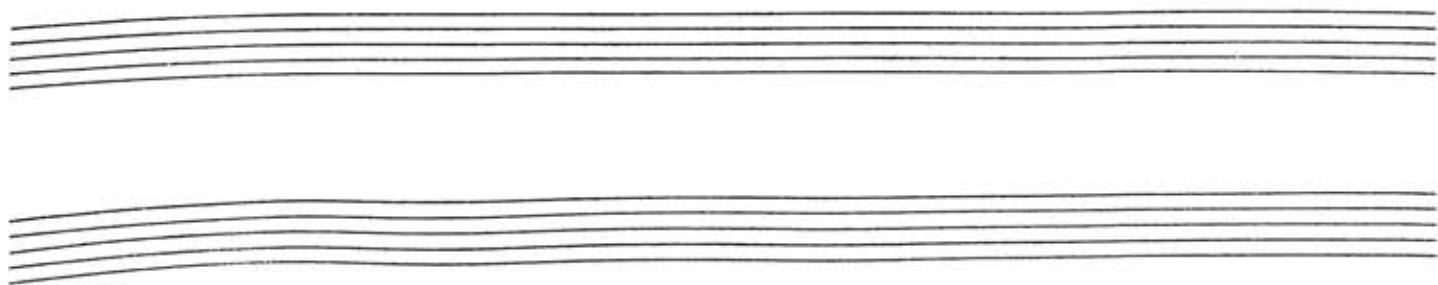

120 *pizz*
p

124 *b4*

128

132 *arco*

136

140

144

147

150

153

157

161

165

168

171

175

178

190

194

198

202 

208 *pizz.* 

212 *arco* 

216 *mf* 

220 

228 *pp* 

232 *mf* 

236 

240 

244 *f* *(d. 150)* *10* *V. S.* 