

214 *p*

217

220

7 *Cadenza.* 20

247

3 *f* *p* *cresc.*

252 *f*

II SATZ

Andantino CON SOLO

p

3

6

9

12

15

18

f *dim* - - - - -

ritard - - - - - *Tempo I* 30

21

dim - - - - -

52 *Pos. I (con sord)* *p*

Trompt. 2. Trompt. I Horn 4 & 6

55

Horn 1 & 3

58

CRES. - - - -

61

Horn 1 & 3 (senza sord)

79

mf

82

85

SENZA SORD

f

27 Solo Violine

88

f

117

5 CON SORD

121

pp

128

ppp

III SATZ

Allegro vivo $\text{♩} = 110$

Horn I

145

149

153

162

166

170

174

177

184

191

PAPER
MSS
208

219

223

228

233

236

240

244

249

263

269

Horn 6 in F

CONCERTO für VIOLINE, VIOLA und
ORCHESTER von BLASINSTRUMENTEN.

I SATZ

Nikolaas Skalkottas.

Allegro

4

8

11

15

20

31

34

f

f

p

mf

2

3

9

Flute I *mf*

Con Solo.

37 Flzg. *f*

40 *pp* #̄

44

47 *f* *Solo Violine* 14

64 2

68 *p* b̄

71 3

76 *f* *Solo Violine* 19

97

100

Horn I & III

103 *mf*

106

109 *p*

9 *Tpts.* 7

SENZA SORDO

126 *f*

129

132 4

Con Sord

138 *p*

12

141

Flzg.

155 *f*

3

SENZA SORDO

160 *pp*

164 9

175 11 *Cnt. Tpts* 11 *Pos. Tubas.* 4

Solo Viola
201 *f*

205

SENZA SORD
209

213

217 7

235 *Cadenza.* 20 3 *f*

251 *p* *cresc* *f*

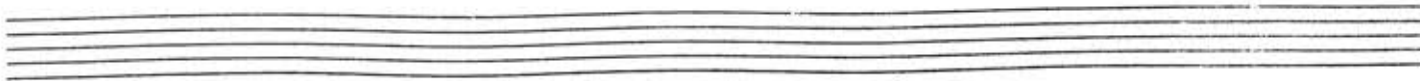

II SATZ

Andantino

Con Sord

p

4

7

10

12

15

18

21

52

f

ritard. - - - - *Tempo I.*

30

dim - - - -

Pos 1

p

Trompt. 2. *Trompt. 1.*

55 *pp*

58 **5** *f*

65

68 **11** *Horn I*
(SENZA SORD) *mf*

82

87 *SENZA SORD* **27**

115 *Solo Violine* *f*

119 **5**

126 *CON SORD* *pp*

128 *ppp*

III SATZ

Allegro vivo $\text{♩} = 110$

V. S.

63 *mf* *p*

67 *mf*

11

81 *f* *mf*

9 13 Horns 1+2

98 *p*

2

112 *mf*

2

116 *f* *p*

121 *p*

23 Horn I

147

151

7

V.S.

161 *f* *dim* *cresc* *mf*

165 *f*

169

173

177 *f* 5

184 *Trompet I* 16

203 *mf* 2

208 *Horn I* *mf* 9

220 2

226 *p* *pp*

M A P E
S S
226
O Stave
Plain

Cornet a Pistons in C.

CONCERTO für VIOLINE, VIOLA und
ORCHESTER von BLASINSTRUMENTEN.

I SATZ

Nikolaos Skalkottas.

Allegro

4

f

7

10

14

18

20

13

Horn 6

p

35

38

Flzg. *f*

sf

21

Solo Violine

41 

12

Horn, Tpt 15 Pos. Tuba

22

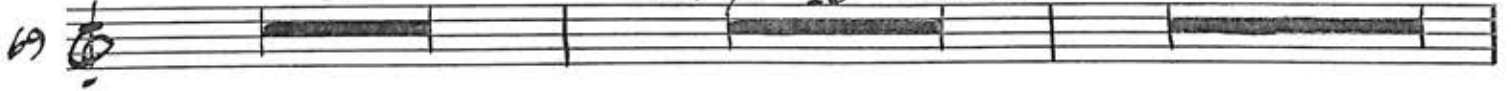
69 

Tromps

7

Horn. I

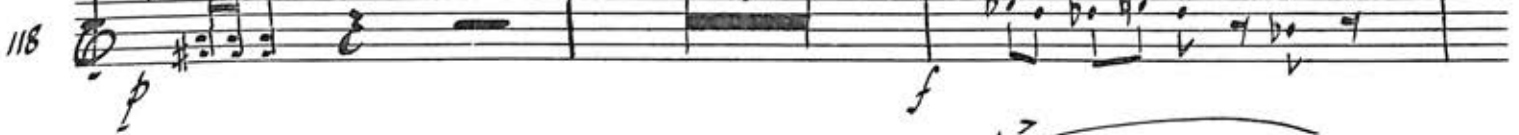
118 

127 

129 

131 

20

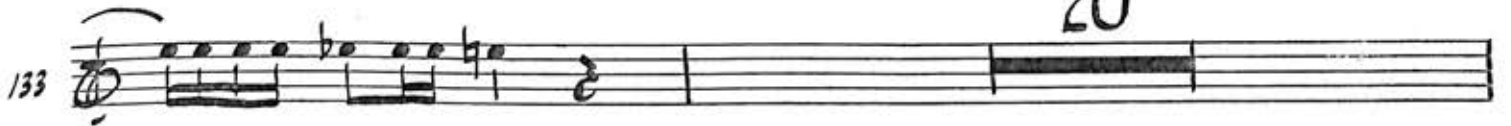
133 

154 

Flzg.

5

156 

162 *pp* 9

173 8 *Solo Viola* *bo* *f*

183

Con Solo
186 *pp*

189

192 *p*

195 30

Cadenza 20 5 *f*

153

II SATZ

Andantino 3 Con Sord

6 9

12 18 Trompt I

32 20 Pos. I (con sord)

54 Trompete 2.

57 pp

60 cresc.

63 67

III SATZ

Allegro vivo $\text{♩} = 110$

62 **31** *Trompet I*

96 **16** **32**

145 *Horn I*

149

153 **7** **6** *Hns. Tpt. Pos. Tubas.* **f**

3 168

174 **9**

185 *Trompet I* **4** **pp**

192 **25** *Horn I* **mf**

220 **8**

232 *mf*

235 *mf*

242 *f* (♩ = 150) 11

Horns & Pos. 9

255

266 *3. Pos* *f* *ff*

269

Trompete I in C.

CONCERTO für VIOLINE, VIOLA und
ORCHESTER von BLASINSTRUMENTEN.

I SATZ

Nikolaas Skalkottas.

Allegro

f

3

5

8

11

14

18

33

p

2

13

Horn 6

37 *Con Sord* *f* *b* *e* *e* *b* *e* *b* *e*

40 *Flzg.* *sf* *2* *SENZA SORD* *pp*

44 *pp*

48 *14* *Solo Violine* *f*

64 *3*

69 *3* *8*

81 *Con Sord* *pp*

84

87

90

93 

96 

105 

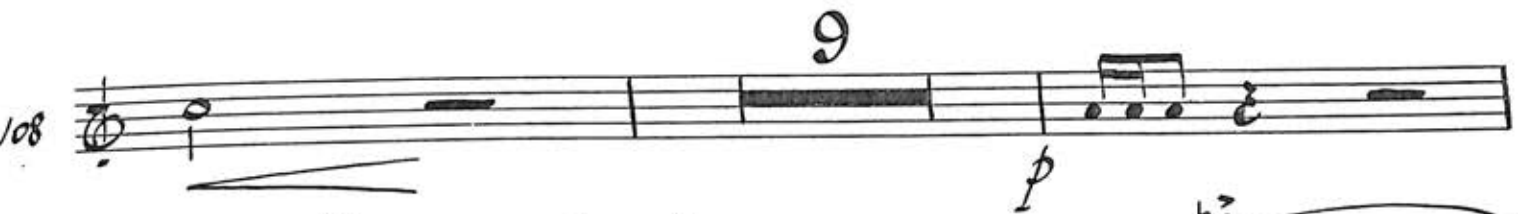
108 

119 

129 

131 

133 

141 

144 

147

150

153

156

Flzg.

2

SENZA SORD

160

163

9

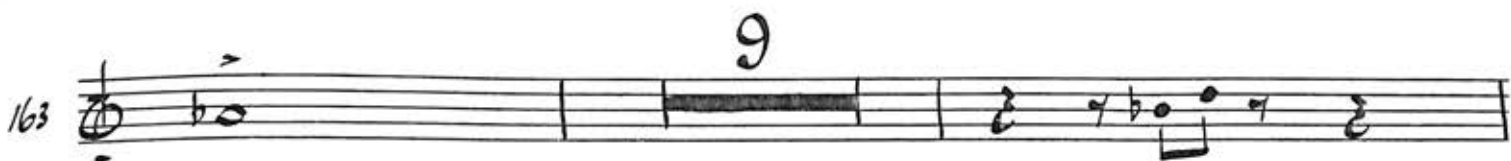

174

7

Solo Viola

183

186

Con Sord

pp

189

192

195

227

251

253

II SATZ

Andantino CON Solo

3

6

9

12

15

18

21

30

p

f

p

ritard

Cresc

dim

8

20

52 Pos. I (con sord.)

55 Trompete 2.

79 SENZA SOLO

89 Solo Violine

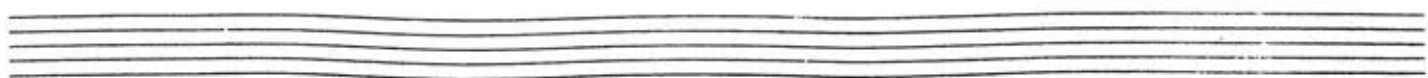

III SATZ

Allegro vivo $\text{♩} = 110$

43  2 3

50 

54  *f*

58  *ff* sostenuto *p*

62  17 Horn 1 2/3 *mf* *f*

83  10 *p*

96  16 *mf* 32

145  Horn I

149 

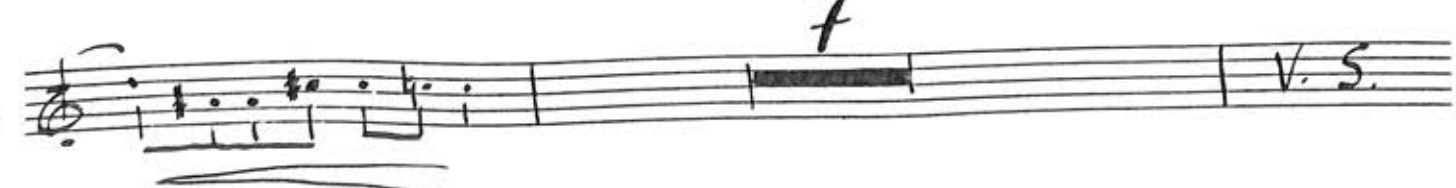
153  7 V. S.

244 $(\text{♩} = 150)$ Musical staff 244: Treble clef, $(\text{♩} = 150)$, 2-measure rest, *mf* dynamics.

Empty musical staff.

Empty musical staff.

Empty musical staff.

Trompete 2 in C

CONCERTO für VIOLINE, VIOLA und
ORCHESTER von BLASINSTRUMENTEN.

I SATZ.

Nikolaos Skalkottas.

Allegro

f

4

7

10

12

15

20

35

3

13

Horn 6

p

Con Sord

37 *f*

40 *Flzg.* *sf* 21

Solo Violine

62 *f* 3 3

65 23 *Solo Violine*

72 *f*

97

100

103 *f*

106 9 8

109 *p*

SENZA SORD

127

129

marcato

131

133

Clar. in Es

144

147

150

Con Sord

153

155

Flzg

sf

SENZA SORD

162

pp

11

173

186

Con Sord

pp

189

192

p

195

30

227

20 Cadenza

3

f

251

p cresc - - - - f

II SATZ

Andantino CON SOLO

p

4

7

10

12

15

18

f

ritard - - - - -

8

dim - - - - -

21

20

30

p

52 *Pos I (con sord.)*
b $\bar{2}$.
p

55

66

69

72

75 *SENZA SORDO*
f

89

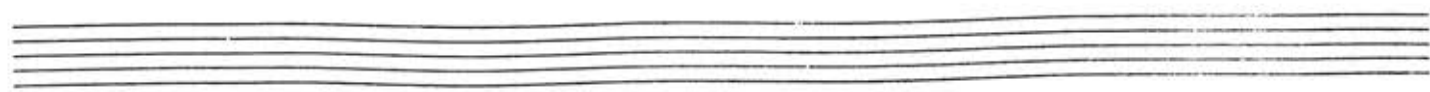
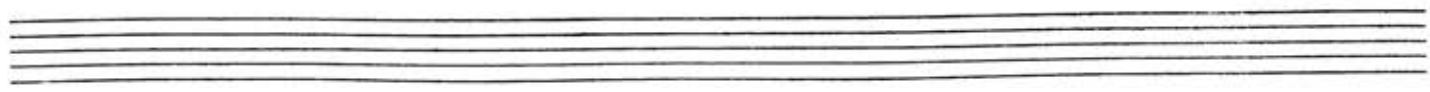
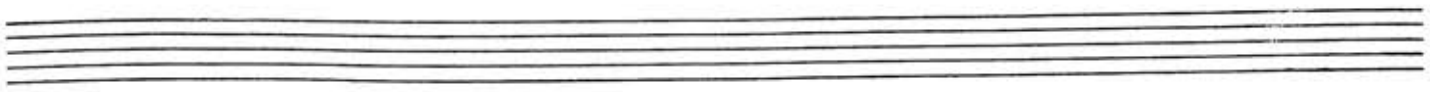

III SATZ

Allegro vivo $\text{♩} = 110$

f

4

7

10

13

16 *Ein wenig langsamer*

34 *pp*

38

43

2

3

49

53

57

60

Horn I.
79

83

96

Horn I
145

149

153

161 *f* *dim* **3**

167 *f* **3** *f*

173 **2**

178

181 **9** *pp*

193 **2**

198 *dim*

202 **13**

Horn I
217 *mf*

221 **8**

232 *mf* *f*

235 *mf*

4

242 *f* (d=150) 22

266 *f* *ff* Pos.

268

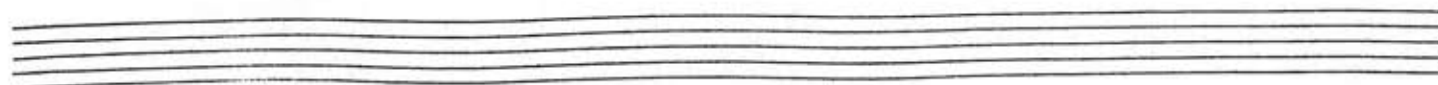
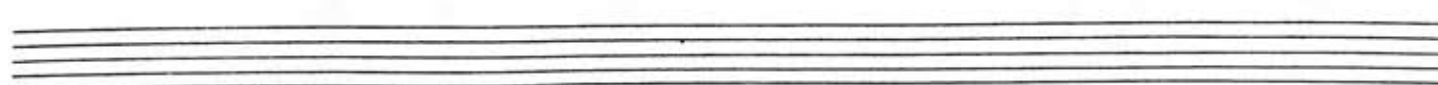
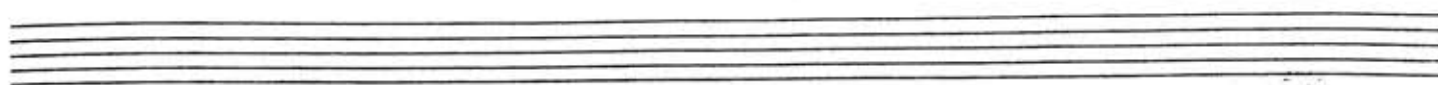
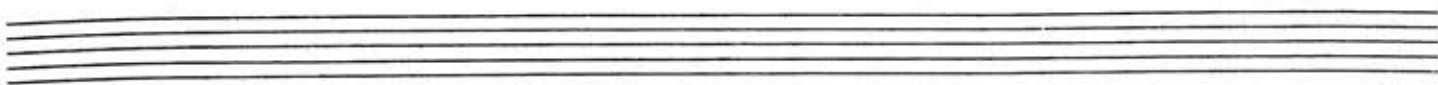

Trumpete 3 in C.

CONCERTO für VIOLINE, VIOLA und
ORCHESTER von BLASINSTRUMENTEN

I SATZ

Nikolaas Skalkottas

Allegro

f

3

6

9

12

2

15

13

Horn 6

19

34

37 *Con Solo*

40 *Flzg.* *sf* **2** *SENZA SOLO* *pp*

44 *pp*

48 **14** *Solo Violine* *f*

64 **3**

69 **3** **8**

81 *Con Solo* *pp*

84

87

90

93

96

105

108

119

129

131

134

143

146

149

152

155

Flzg.

2

SENZA SORD

159

pp

162

9

173

11

Con Solo

186

pp

189

192

p

195

17

Horn I

214 *p*

217

220 7 20 *Cadenza.*

247 3 *f*

251 *p* *cresc.* *f*

253 *b2*

II SATZ

Andantino
Con Soto

p

3

6

9

12

15

cresc - - - -

18

f

dim - - - -

ritard. - - - - - *Tempo I*

8

21

20

30

p

52 *Pos I (con sord)* *p* *Trompeta 2*

56 *p* 10

66 *p*

71

74 4 *SENZA Solo* *mf*

80 5

87 *f*

90 40

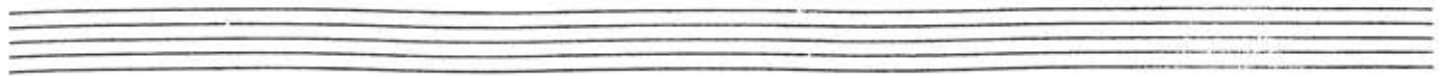
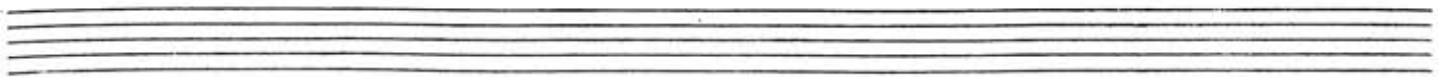

III SATZ

Allegro vivo $\text{♩} = 110$

1 *f*

4

7

10

13

16 **7** *Horns* **7**

31 *Ein wenig langsamer* *pp*

35

38

178 *Tpt I* Musical staff 178, treble clef, containing a melodic line with a fermata. A measure rest of 4 is indicated at the end of the staff. Labeled *Tpt I*.

218

222

8

233

4

240

(♩ = 150) 2

244

249

16

Pos.

267

270

Posaune I

CONCERTO für VIOLINE, VIOLA und
ORCHESTER von BLASINSTRUMENTEN.

I SATZ

Nikolaus Skalkottas.

Allegro

4 *f*

6

9 2

13 3

18

21 *Con Soto*

24 *pp*

CON SORD

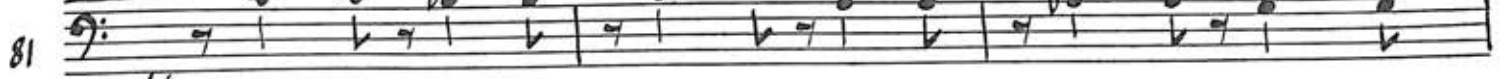
81 

pp

84 

87 

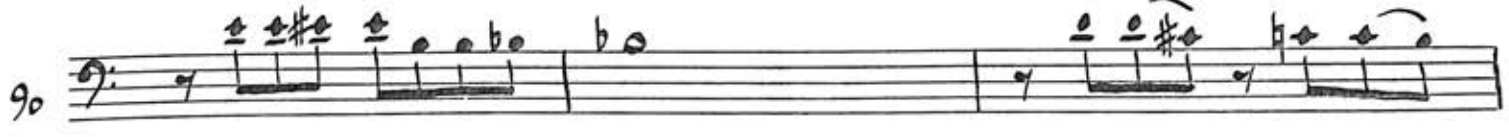
90 

93 

96 

105 

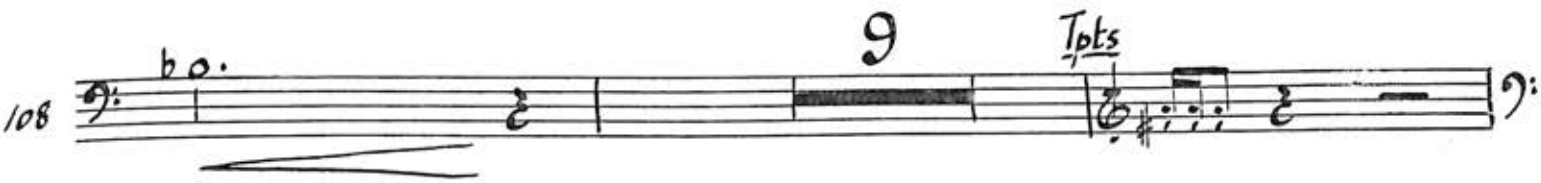
108 

119 

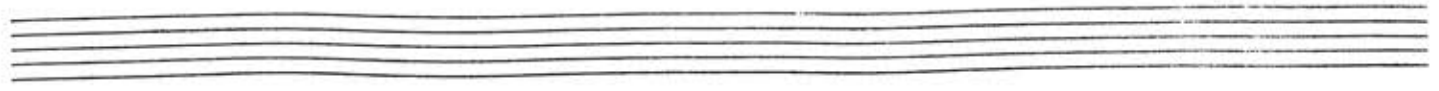

SENZA SORDO

126 *f*

129

131

134 *Con SORDO*
p

139

145

148

151

154 *Flzg.*
sf

157 *pp*

162 9

pp
173 11

Con Solo
186 11

pp
189 12

192 4

195 4 Hörner 25 f.b.

SENZA SOLO
213 7

216 3

225 3 *Cadema*

251 *p cresc - - - - - f*

II SATZ

Andantino
Con Solo
p

3

5

7

9

11

14

17

20

mf

Tempo I

8

ritard - - - - -

16

2

CRESC.

mf

11

SENZA SORD

p

vs.

87 *f*

90 *25* *Solo VIOLINE*

116

119 *5*

126 *CON SOLO* *pp*

128 *ppp*

III SATZ

Allegro vivo $\text{♩} = 110$

5

9

13

17

34 Tenor Tuba

54

58 *ff* sostenuto *p*

62 17 Horns *mf* *f*

83 10 *p* *f*

96 **11** *p* **3**

112 *mf* **3** *f*

118 **22** *Solo Violine* *b* *f*

143 *p*

146 *p*

149

152 **7**

161 *dim*

164 **6** *V. S.*

170 *f*

174

177

181

186

199 *pp* *p*

204 *mf* *Horn I*

219

223

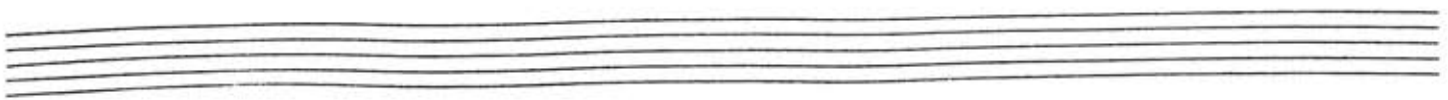

241

f

244

$\text{♩} = 150$

mf

247

mf

250

5

mf

257

9

f

268

mf

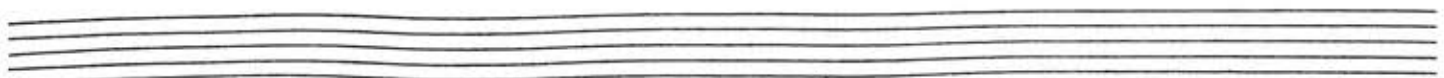
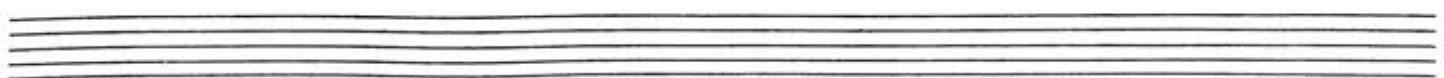
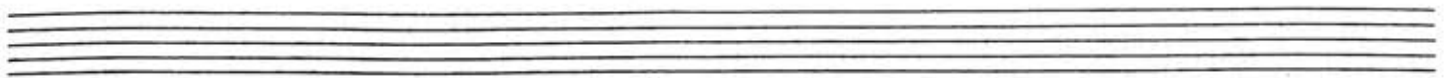
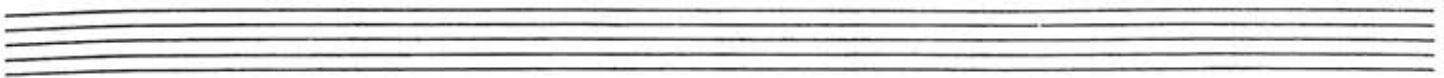

CONCERTO für VIOLINE, VIOLA und
ORCHESTER von BLASINSTRUMENTEN.

I SATZ

Nikolaas Skalkottas

Allegro

f

28

31

35

38

40 *Flzg.* *SENZA SORD*

44 *Solo Violine* *pp*

63

67

Solo Viola 81 *p*

84 *Solo Violine*