

147

150

153

156

Flzg.

159

2

163

166

3

171

3

176

179

182 *pp*

185

199

203

207

211

224 *mf*

235 *f*

249 *f* *p* *cresc*

252 *f*

II SATZ

Andantino **13** Fl. I, Ob. I, Cl. I

mf

2

mf

rit. --- Tempo I

pp [English Horn - - - - -]

27

30

34 *p*

38 *p*

41

44 *f*

47

50

16

68

Sopr. no. Sax.

f

71

mf

74

77

dim

8

87

Tpt I

f

90

pp

93

V.S.

10 Stab.
C
1
5
3
E
M
A
P
U
M

6

26 *Ein wenig langsamer* *V. S.*

22 *mf* *fu*

17

13

9

5

Allegro vivo $\text{♩} = 110$

III
SATZ

33 

37 

41 

45 

50 

53 

56 

59 

63 

C. G. C. M.
10 Stave
Plain

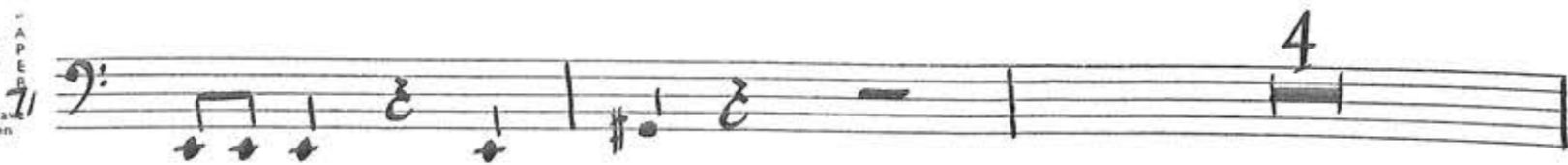

77 *mf* 4

83 *p*

87

91 *mf* 9

102 *mf* *p*

106 *p*

110 *cresc.* *f*

113 *f* 3 *dim*

119 *dim*

122 *V.S.*

MUSIC
122
10 Stave
Plain

128

132

136

140

144

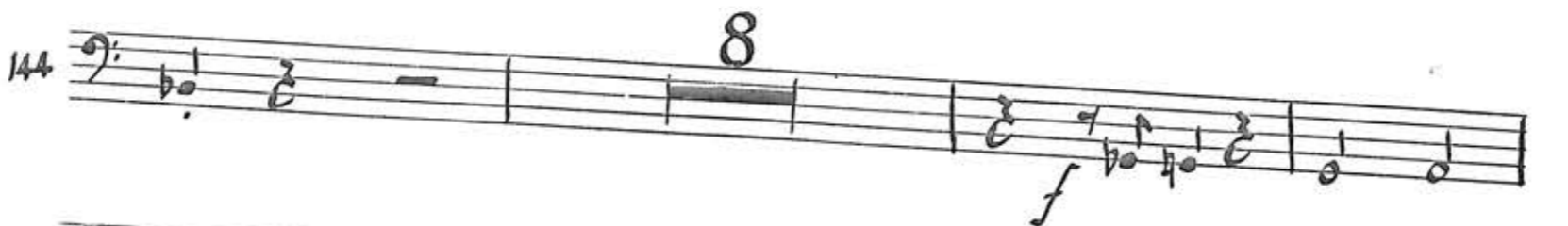

155

159

163

169

173

M P
U S S I C
10 Stone
Plain

178 3

183 3

188 p #̄ ̄ pp

193

197

201 p

206 5

213 p mf

218

223

M P
U S I C
223
10 Stave
Plain

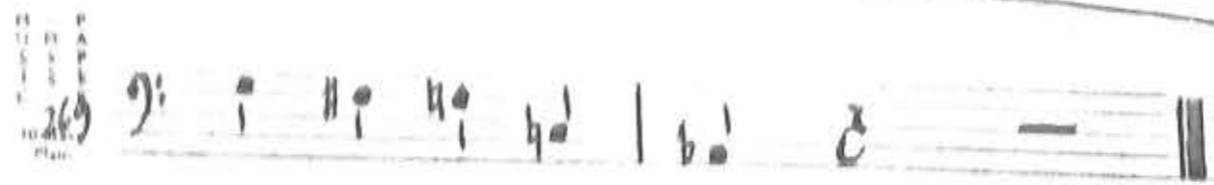

Kontra Fagotto

CONCERTO für VIOLINE, VIOLA und
ORCHESTER von BLASINSTRUMENTEN.

I SATZ

Nikolaos Skalkottas

Allegro

81 *pp*

84

87

90

93

96 **5**

103 *mf*

106

109 **14**

123 *mf*

126 *f*

129

132

135 2

139 2 *pp*

143

146

150

153 *Flzg.* *sf*

224 *mf* $\frac{4}{2}$

227 8 *Cadenza* 12 *Cadenza*

247 *f*

250 *f* *p* *cresc.* ----- *f*

253

II SATZ

Andantino

4

7

10

13

19

22

34

p

mf

cresc - - - - - *mf*

V. S.

46 *f* $\sharp\flat$

49

52 *16* *Soprano Sax* *f*

70 *mf*

73

76 *dim*

79 *8* *Tpt I* *f*

89

92 *pp*

95 *V. S.*

96

99

102

116

119

III SATZ

Allegro vivo $\text{♩} = 110$

5

9

13

17

24

43

48

55

58

f

mf

p

ff

sostenuto

p

M
U
S
I
C
58
10
P
l
a
i
r

63 **5**
p $b\sharp$ \underline{e}

71 **4**

78 $b\sharp$ **4**
p

85 p

89 $b\sharp$ $\underline{b\sharp}$ $\underline{b\sharp}$ $\underline{b\sharp}$
mf

93 **14** **8**
p

117 **f** $b\sharp$ \underline{p}

121 \underline{dim} \underline{p}

125 $b\sharp$

M
U
S
I
C
I
N
S
T
R
U
M
E
N
T
S
P
A
P
E
R
S
129
10 Stave
Plain

129

133

138

142

153

157

161

165

169

172

176

MUSIC PAPERS
105
Plan

133

138

142

153

157

161

165

169

172

176

MUSIC PAPER
105
Plan

181

185

204

214

218

221

225

230

234

243

MUSIC PAPER
10 SIZE
Plain

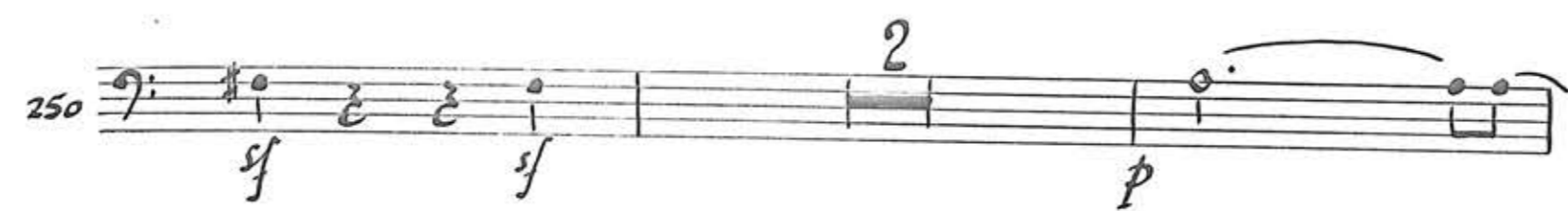
250 

254 

257 

263 

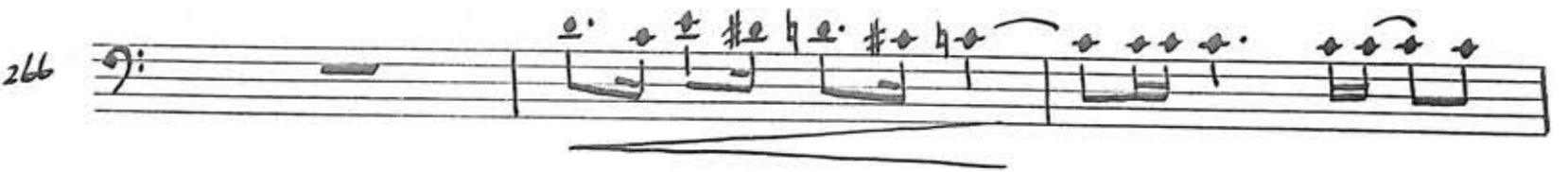
266 

269 

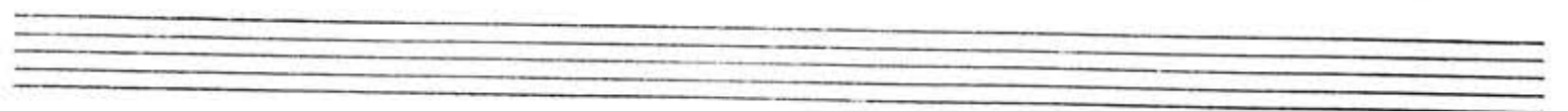

M P
U M A
S S P
I S E
C R
10 Stave
Plain

CONCERTO für VIOLINE, VIOLA und
ORCHESTER von BLASINSTRUMENTEN

Horn. I in F.

I SATZ

Nikolaus Skalkottas.

Allegro
f

4

8

11

15

19

22

25

Con Sord.
pp

CONCERTO für VIOLINE, VIOLA und
ORCHESTER von BLASINSTRUMENTEN

Horn. I in F.

I SATZ

Nikolaus Skalkottas

Allegro
f

4

8

11

15

19

22

25

Con Sord.
pp

Detailed description of the musical score: The score is written for Horn I in F. It begins with a treble clef and a common time signature. The tempo is 'Allegro' and the dynamic is 'f'. The first staff contains the initial melodic line. The second staff has a measure with a '2' above it, indicating a second ending. The third staff continues the melodic line with various accidentals. The fourth staff has a '2' above it and a 'f' dynamic. The fifth staff has a 'p' dynamic and a '2' above it. The sixth staff has a 'Con Sord.' instruction and a 'pp' dynamic. The seventh and eighth staves continue the melodic line with various accidentals and a final note on a sharp at measure 25.

28

31

34

37

40 *Flzg.* *f*
sf **2** *SENZA SORD* *pp*

44

48 **14** *Solo Violine* *f*

64 **3**

69 *p*
3

74 *p*

77 *4* *CON SORD.*
pp

83

86

89

92

95 *7*
mf

104

107 *9*

118 *Trompts*
p *7* *SENZA SORD*
f

127

164 9

175 11 Tpls. Pos. Tubas 11 4

201 *Solo Viola* *f*

204 *f*

207 *f* (SENZA SORD.)

210 2 SENZA SORD.

214 *p*

217 *p*

220 7 Cadenza. 20 3 *f*

251 *p* cresc - - - - - *f*

II SATZ

52 *Pos I (con sord)* *p*

55 *Trompt. 2* *Trompt I* *Hornet 4 & 6*

58

60 *cresc*

63 *5* *mf*

70

73 *2*

77 *SENZA SORD* *mf*

80

85 *f*

III SATZ

Allegro vivo $\text{♩} = 110$

M P
U S I C
10 11
Pian

62 *mf* *p*

66 *#* *mf* 11

80 *f* 10

Trompt
93 *p* *#* *mf*

98 8

109 2 3 *mf*

116 *f* 2 *p* *#*

122 23 *mf*

148

MUSIC PAPER
152 7
10 Cliché
Plain

161 *f* *dim* *cresc* *mf*

165 *f*

170

174

178 *f*

183 *p* *σ* *#σ*

190 *mf*

217 *mf*

220

223
10 Stave
Piano

223 *2* *V.S.*

226 *p* *pp* 2

232 *mf* *f* *mf*

236 *f*

241 *f* (♩ = 150)

245 7

255 6

263 *f* *ff* 3

268

M P
U M A
S S S
I S P
C R
10 Stave
Plain

Horn 2 in F

CONCERTO für VIOLINE, VIOLA und
ORCHESTER von BLASINSTRUMENTEN

I SATZ

Nikolaos Skalkottas.

Allegro

4

8

11

15

19

22

25

Con Soto

pp

77 *4* *Hrn. I (CON SORD)*

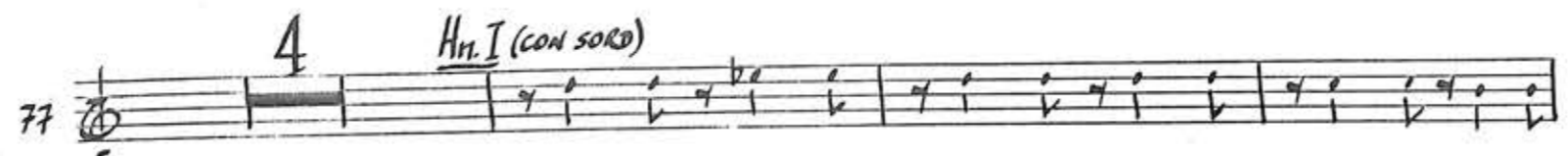

84 *10*

96 *7* *Horn Ia III* *mf*

105 *mf*

108 *9* *Tpts.* *p*

119 *7* *SENZA SORD.* *f*

128

131

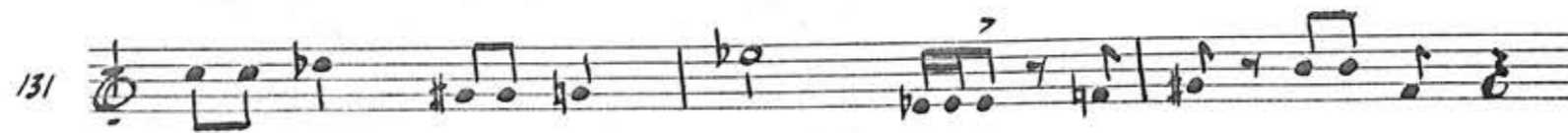

134 *4* *CON SORD* *p*

140 *12*

153

156 *Flzg.*
sf **2** *SENZA SORD.*

160
pp

163

174
11 *Tpts, Pos 11 Tubas*

197
4 *Solo Viola*
f

203

206

SENZA SORD
209

212

214 *p*

217

220

247

252 *f*

II SATZ

Andantino *con Solo*
p

3

6

9

12 *p*

15

18 *f*

21 *ritard* - - - - - *Tempo I* 30 *dim* - - - - -

52 *Pos. I (con sord)* *p*

Trompt. 2. *Trompt. I* *Horn 4 & 6*

55

Horn I & 3

58

61

Horn I & 3 (senza sord)

79

82

SENZA SORDO

85

Solo Violine

88

117

5 *Con Sord*

121

ppp

128

51 *f*

54 *f* *ff*

58 *sostenuto* *p*

62 *mf* *p* *ff*

67 *ff* *mf* *f*

82 *mf*

98 *Horn I* *p*

110 *mf* *f*

117 *p* *ff* *ff*

123 *Horn I*

MUSIC
MAPE
1056
Plan

148

153

163

168

172

176

184

217 *Horn I*

221

227

10 Staves
Plain

232 *mf* *f*

235 *mf*

239

243 *f* $\text{♩} = 150$

247 5

255 6 *f*

264 3 *ff*

269

M P
U S S I C
10 Stave
Plain

Horn 3. in F.

CONCERTO für VIOLINE, VIOLA und
ORCHESTER von BLASINSTRUMENTEN.

I SATZ

Nikolaas Skalkottas

Allegro

28

31

34

37

40 *Flzg.*

44

47

64

68

71

77 *4* *CON SORDO*
pp

83 *4e*

86

89

92

95 *7*
mf

104

107 *9*

Trompts
118 *7* *SENZA SORDO*
p *f*

127 *be be*

173 26

201 *Solo Viola* 8 *Horn I*

212 2 *SENZA Solo.* *p*

216

219 7

226 *Cadenza.* 20 3 *f*

251 *p cresc. - - - - f*