

FLUTE

DRITTES KONZERT für KLAVIER  
und ZEHN BLÄSER

SKALKOTTAS

2<sup>nd</sup> Movement  
not correct  
to the score.

150

155

160

*f*

165

170

175

180

185

190

195

200

*ppp*

205

210

*mj*

215

220

*f*

225

230

*p cresc*

235

240

*p*

245

250

*f*

255

260

*pp*

265

270

*Ferr*

*Ferr*

210 225 3 230 5

235 240 5 245 2

250 b e h e

255 2

260 265 3 4 4 f

270 unqa m

275

280

285

volta subito

415 2 420 3

425 sf

430 f

b sf

435 p

ΤΡΙΤΟ ΚΟΝΤΣΕΡΤΟ ΓΙΑ ΠΙΑΝΟ - ΜΕΡΟΣ ΙΙ -

Ν. ΣΚΑΛΚΩΤΑ

Flute

Andante

*ostenuato.*

*poco in rilievo*

dim. 100 pp

105 rit. a tempo cresc

picc. Fl. grande 110

115 sf sf

120 sfp pp

125 mp

poco

130 135 2 pp dim.

140 pp

Four empty musical staves at the bottom of the page.

king's house joint

III SATZ

ΤΡΙΤΟ ΜΕΡΟΣ

Allegro giocoso.

4 5 2 10 3 5 20 5 25 f 30 35 40 5 45 4 50 55 sf 60 65 2 70 f

150 5 155 *sf* 3 160 4

165 4 170 5 175 2

180 2

185 5 190

195 5 200

205 ff

210 2 215 5 220 3

225

230

235 2

240

245

OBOE

DRITTES KONZERT für KLAVIER  
und ZEHN BLASER

SKALKOTIAS

2<sup>nd</sup> Movement  
not correct  
to the score

Hoboë

DRITTES KONZERT für KLAVIER

und zehn BLÄSER

I SATZ

Nikos Skalkottas

Moderato

5 *p*

12 *p*

19

23 *mf*

28

31 *f*

34

38

42 *p* *f*

46

49 *sf p* *f*

52

55 2 5 2

61 *f*

65

68 *beee* *be* 3

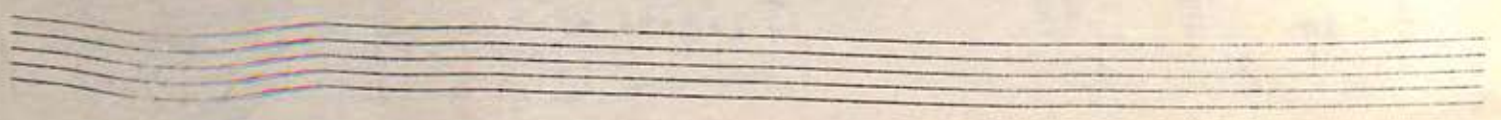

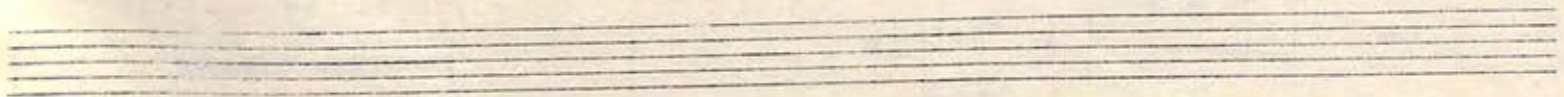

118

121

132

135

138

151

155

157

160

164

216 Flzg.

219 Flzg. 8 Flzg.

229 10 2

242

245 p 4

249

256 2/4

259

263 3/4 4/4 7/4

267 3 lunga

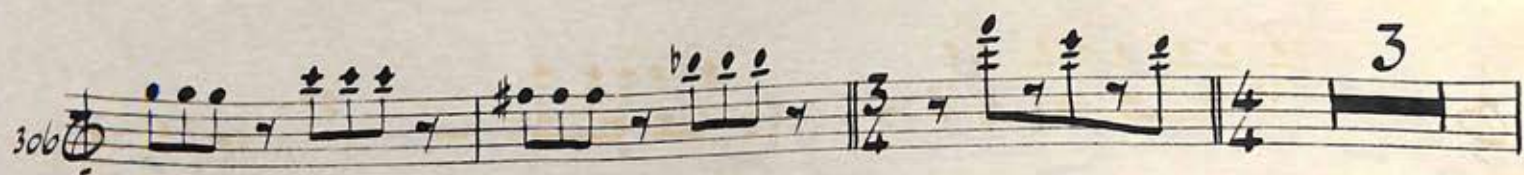

306 

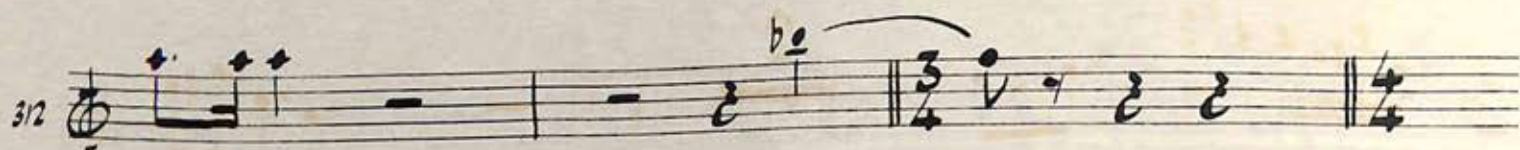
312 

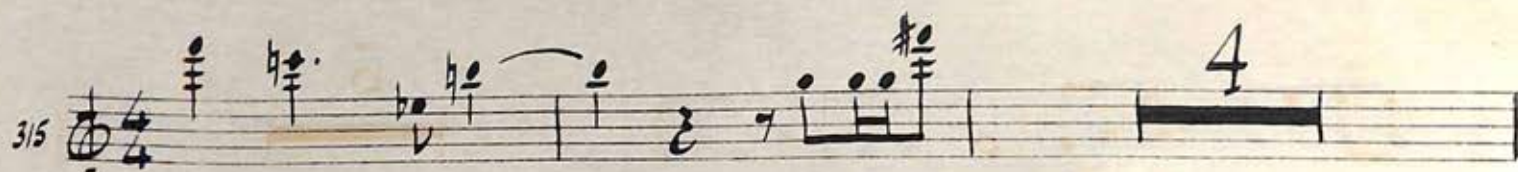
315 

321 

324 

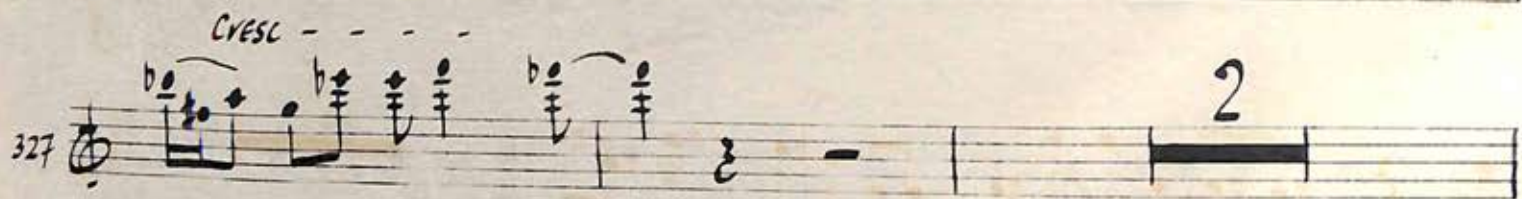
327 

331 

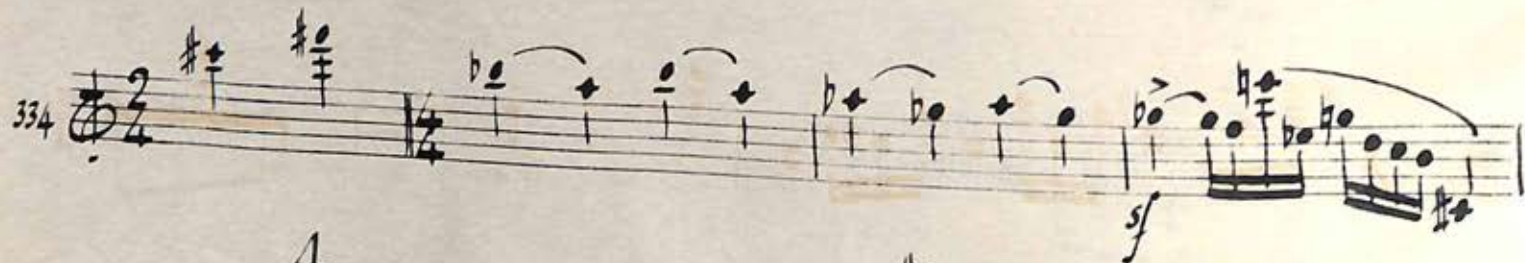
334 

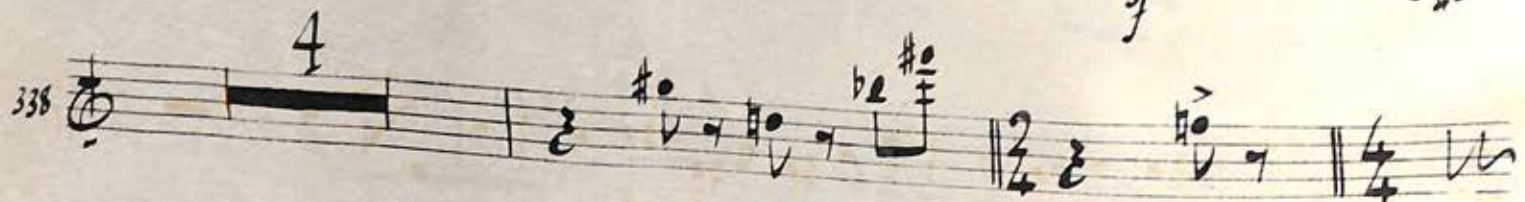
338 

344 

346

349

353

361

366

373

380

385

395

398

- ΤΡΙΤΟ ΚΟΝΤΣΕΡΤΟ ΓΙΑ ΠΙΑΝΟ -

Oboe

- ΜΕΡΟΣ II -

Ν. ΣΚΑΛΚΩΤΑ

Andante sostenuto.

3 *p poco in rilievo* 5 *mp*

*mp* *in rilievo*

*pp* 10 *mp* *poco dim.*

9 *p* 15 *p*

7 *f*

20 *pp* 2 *pp*

25 *p*

*mf* *mp* *p*

30 *mf* *mp*

35 *mf* *trun* *f*

40 *mf* 2

45 *f*

50 *pp* 3

55 *mf* *p*

60 *mf* 2

60 *p dolce* 2

65 *mp aspres* *in rilievo*

65 *espr.*

70 *pp* 6

75 *pp* *p*

75 *p*

mp

80

mp

85

Trombone

2<sup>pte.</sup>

90

f

2

p

95

dim.

100

pp

105

cresc

f

ritornello? arcaico

2

110

3

p

b $\flat$  b $\flat$  b $\flat$

115

sf

sf

120

sfp

pp

III SATZ

ΤΡΙΤΟ ΜΕΡΟΣ

*Allegro giocoso.*

145 5 150 5 155  $\frac{3}{4}$   $b^{\flat}$   $sf$  3 160 4

165

170

175 *cresc*  $f$

180

185  $p$

190  $b^{\flat}$

195 5 200  $f$

205  $ff$

210  $f$  2 215 5 220 3  $f$

225 3  $b^{\flat}$  2

230

235 *f*

240

245

250 *pp*

255 260

265 270 275

280 285 290 295

300 305

310 *mf*

315

320 325

330 *f* *ff* Flzg.

335

340 5 345 2 3 350 5 355 4 360 5

365 2 370 3

375 5 380 5 385 3 390 2

395 *f*

400 *ff*

405

410 3 415

420

425 2 430

435 2 440 5 445 5 450 2

COR ANGLAIS

DRITTES KONZERT für KLAVIER  
und ZEHN BLASER

SKALKOTTAS

2<sup>nd</sup> Movement  
not correct  
to the score

ENGLISCH HORN

# DRITTES KONZERT für KLAVIER

und zehn BLÄSER

## I SATZ

Nikos Skalkottas.

Moderato

50

53

56

59 *mf* *f*

63

66

69

74

77

83 V. S.

85 *Breit* ----- *Tempo [Ruhig]*  
*p* *cresc.* -----

89 *4*

96 *2* *4*

99

102 *3* *2* *4* *3* *4*

111

115 *3*

120 *2*

124 *3*

130 *4*

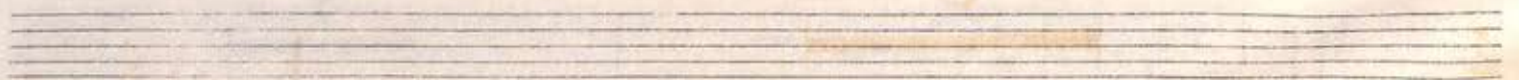
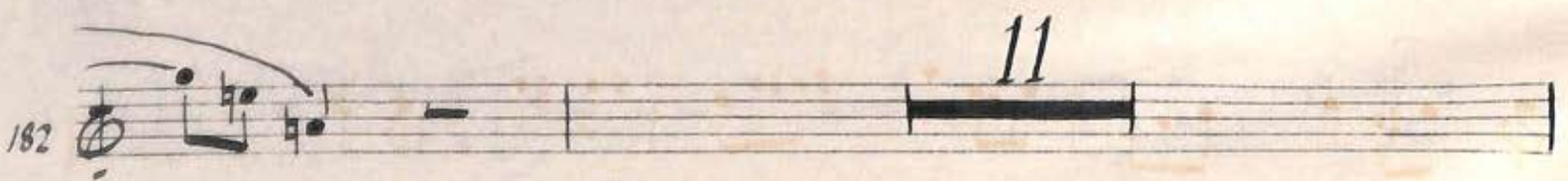
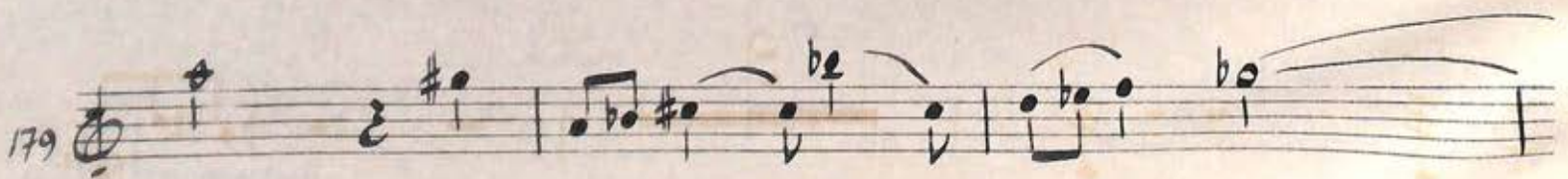
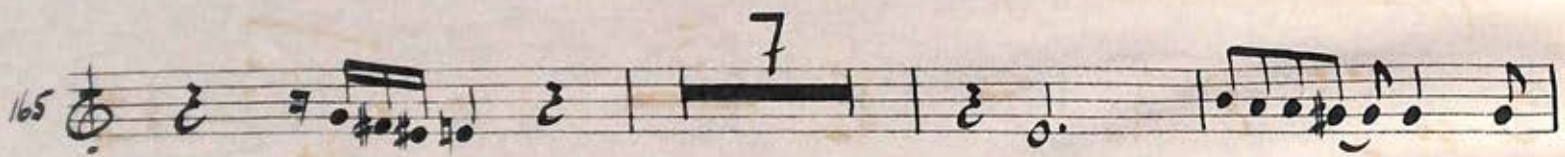
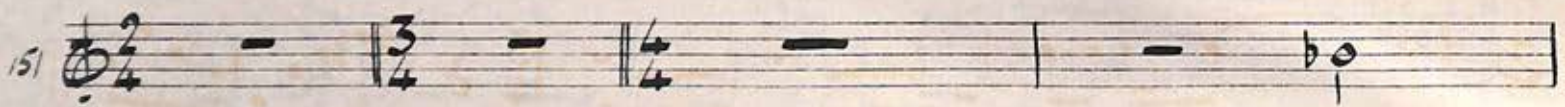
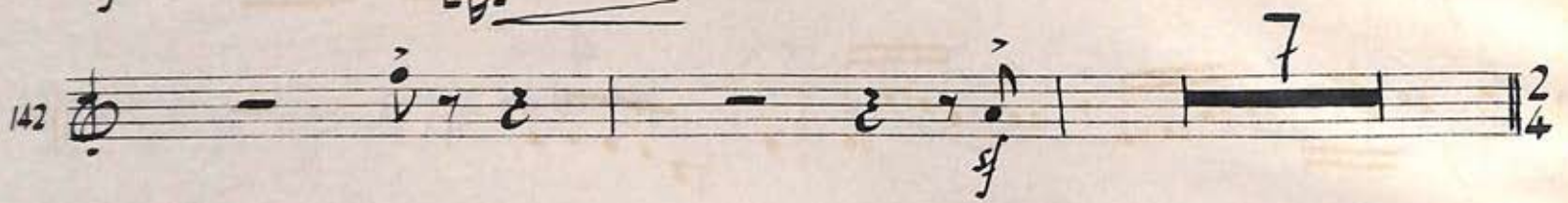
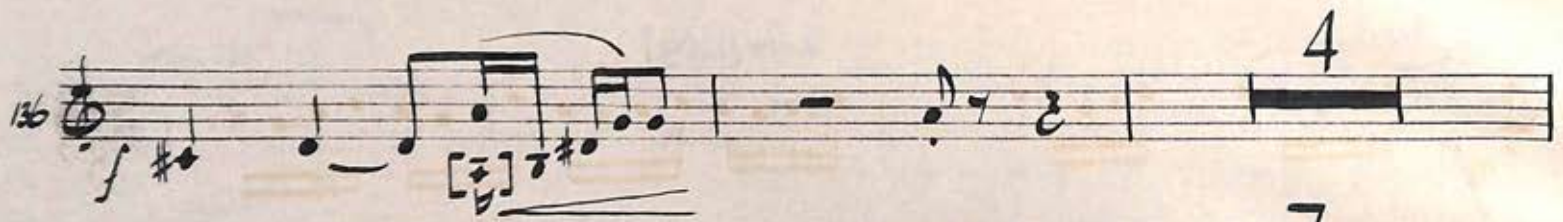

194 *mf*

196 *f*

199 *cresc* *f*

202 *p*

206 *pp* *f*

210 3

216 *Flzg.*

219 *Flzg.* *Flzg.* 9

230

233 6 V.S.

239 *sf*

242

245 *p*

249

254

260

266 *f* *lunga*

280

284

287

290

294

297

301

304

306

314

320

325

328

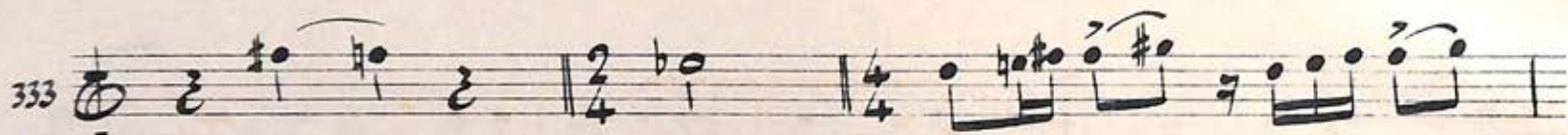
333 

336 

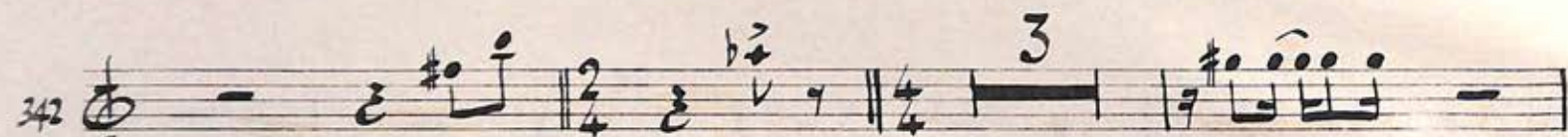
342 

348 

357 

360 

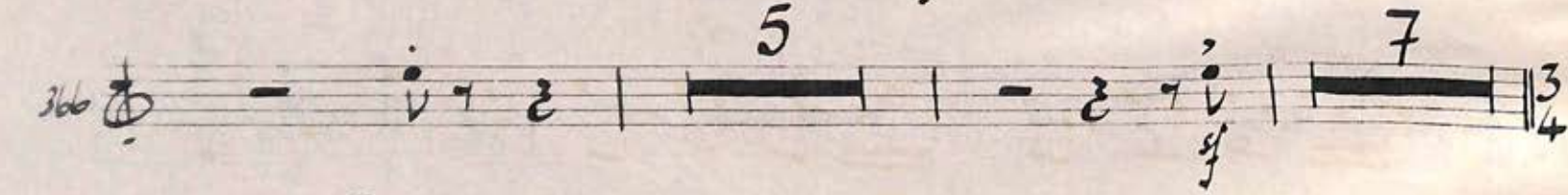
366 

380 

385 

387 

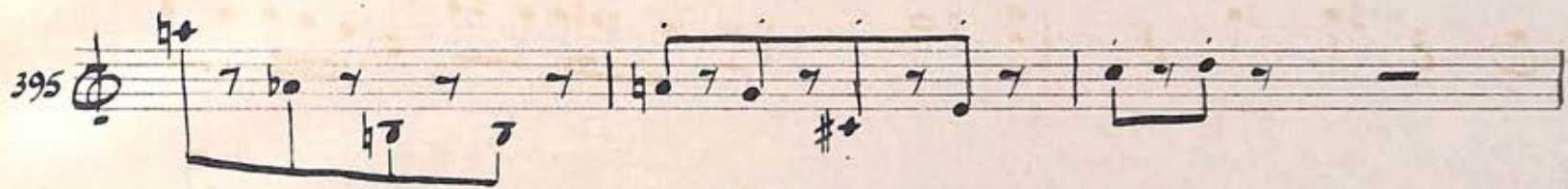
395 

398 

408 

415 

418 

425 

429 

432 

435 

- ΤΡΙΤΟ ΚΟΝΤΣΕΡΤΟ ΓΙΑ ΠΙΑΝΟ -

- ΜΕΡΟΣ II -

Cor Anglais in F

Ν. ΣΚΑΛΚΟΤΑ

Andante sostenuto

40

45

50

55

60

65

70

75

80

85

85

Horn

*f* *(p)* *p*

95

*2* *100* *pp*

*pp* *p* *105* *cresc* *f*

*p* *110*

*115*

*pp* *120*

*125*

*2*

130

135

140

145

150

155

160

165

170

175

III SATZ

ΤΡΙΤΟ ΜΕΡΟΣ

Allegro giocoso

60

65

70

75 80

85

90

95

100

105

110

115 120

125

