

120

130

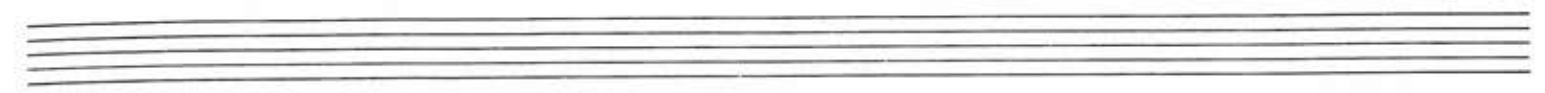

140

Two empty musical staves.

Two empty musical staves.

Two empty musical staves.

Two empty musical staves.

155

160

185

Empty musical staves at the bottom of the page.

Two empty musical staves, one for the treble clef and one for the bass clef, positioned below the first system.

Handwritten musical score for the second system, including parts for Trumpet (Tpt.), Horn (Hr.), and Trombone (Pos.). The score shows melodic lines for the brass instruments and a corresponding piano accompaniment.

Handwritten musical score for the third system, starting with a circled number "200" in the top left corner. The system contains complex chordal textures and melodic fragments.

Handwritten musical score for the fourth system, featuring parts for Clarinet (Klar.) and Flute (Fl.). The score includes melodic lines for the woodwinds and piano accompaniment.

205

Empty musical staves at the bottom of the page, consisting of two blank staves.

210

215

8a  
Bassa

Three empty musical staves for the second system, consisting of a treble clef staff, a middle staff, and a bass clef staff.

Three empty musical staves for the fourth system, consisting of a treble clef staff, a middle staff, and a bass clef staff.

Three empty musical staves for the fifth system, consisting of a treble clef staff, a middle staff, and a bass clef staff.

Two empty musical staves, one for the treble clef and one for the bass clef, with a brace on the left side.

Two empty musical staves, one for the treble clef and one for the bass clef, with a brace on the left side.

230

Two empty musical staves, one for the treble clef and one for the bass clef, with a brace on the left side.

Two empty musical staves, one for the treble clef and one for the bass clef, with a brace on the left side.

S  
C  
O

Two empty musical staves, one for the treble clef and one for the bass clef, grouped by a brace on the left.

P  
I  
A  
N  
O  
2

245

Empty grand staff for piano accompaniment, consisting of a treble and bass clef staff.

250

Empty grand staff for piano accompaniment, consisting of a treble and bass clef staff.

260

295

Hn.

Pos.

Fig.

Tuba

Three empty musical staves for the second system, consisting of a treble clef staff, a middle staff, and a bass clef staff.

Three empty musical staves for the fourth system, consisting of a treble clef staff, a middle staff, and a bass clef staff.

Three empty musical staves for the fifth system, consisting of a treble clef staff, a middle staff, and a bass clef staff.

Three empty musical staves for the second system, consisting of a treble clef staff, a middle staff, and a bass clef staff.

Three empty musical staves for the fourth system, consisting of a treble clef staff, a middle staff, and a bass clef staff.

Three empty musical staves at the bottom of the page, consisting of a treble clef staff, a middle staff, and a bass clef staff.

Empty musical staves at the bottom of the page.

300

Two empty musical staves, one in treble clef and one in bass clef.

Two empty musical staves, one in treble clef and one in bass clef.

Printed musical score for a woodwind instrument, featuring piano and bass clef staves. It includes a key signature change to G major (one sharp) and a section starting at measure 310. The instruction "K. Fgt." is visible at the bottom right.

320

dim

(m)

dim

Kl. Fl.  
Klar.

Pos.

Hr.

325

Ob.  
Trp.

Hr.  
Pos.

Eng. fa

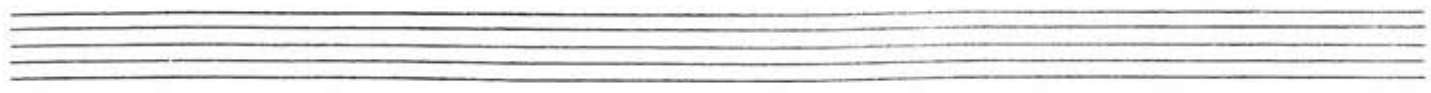

2  
1  
2  
3  
4  
5  
6  
7  
8  
9  
10  
11  
12  
13  
14  
15  
16  
17  
18  
19  
20  
21  
22  
23  
24  
25  
26  
27  
28  
29  
30  
31  
32  
33  
34  
35  
36  
37  
38  
39  
40

Two empty musical staves, likely for strings, with a brace on the left side.

Two empty musical staves, likely for strings, with a brace on the left side.

8va

Xylophon

Schlagzeug

350

Tpt.

Hrn.

Trp.

Two empty musical staves at the bottom of the page.

365

Eng. Horn/Klar.

Fl.  
Ob.  
Klar.

Fgt.

370

Fl.

Fgt.

Three empty musical staves, likely for a vocal line or other instruments, positioned below the first system of notation.

Three empty musical staves, likely for a vocal line or other instruments, positioned below the second system of notation.

Three empty musical staves, likely for a vocal line or other instruments, positioned at the bottom of the page.

395

*f*

Fl. klar

Pos. Tba

*f*

400

*sfz*

Fl. klar

Pos. Tba

435

Three empty musical staves for the second system, consisting of a treble clef staff, a middle staff, and a bass clef staff.

Three empty musical staves for the fourth system, consisting of a treble clef staff, a middle staff, and a bass clef staff.

Three empty musical staves for the fifth system, consisting of a treble clef staff, a middle staff, and a bass clef staff.

8va - - 7

Three empty musical staves, likely intended for a second system of music.

Three empty musical staves, likely intended for a fourth system of music.

Three empty musical staves at the bottom of the page.

