

Vc

Schneeschlagen

155 160 165 2 BEAT 2 170

175 *viol I* *mf cresc... F* *div. V* 180 *4 tel* *v*

185 190 *p*

200

divisi 205 210 *sfp* *(non div.)* *P div.* *(non div.)*

215 220 225

230 235 *BEAT* *2* *div.* *arco* *FF* *Schneeschlagen*

pizz 240 245 *sfp*

250 *pizz.* *Arco F*

255 *rit...* *Tempo* 265

270

275 *viol I* *p*

tr.# *tr.#* *tr.#* *tr.#*

285 *sfp* *sfp* *sf*

Vc

91

BBC

Pain Court No 2.

Callot

Ska / Kottas

Parte Prima

allegro moderato

mf

div.

Pizz

Arco

Arco

div.

rit. Tempo

Pizz

Arco p

rit. Tempo

div.

div.

3 pizz

sf arco

p

F

pp

Pizz.

mp

div.

Vc

Vc

135

140

-3-

1
1

arco
div.
Pizz.
F

145

150

F
arco

155

div.
p

165

F
div.
mp

170

175

180

Pizz. p
Arco

185

div.
pizz.
(sol b)

190

195

arco
div.
p
f
Pizz.

200

arco
Horn
mf
sf

205

210

215

F
b
4/4
3/4
4/4

220

F
V
b

225

230

F
espz.
sf
dim.

235

pp
b

Vc

240 *div.* *f* *p* *Col legno Ordin.* *div.*

245 250 *Volta*

2

255 P

260 P

div. pizz.

265 F

pizz.

div. arco

270 sfp

F

275

div.

280

285

290 Beat

Solo

295

300

304

305 dir.!!

310

Viol. 315

Vida

320

div.

pizz.

325

Arco

pizz.

div.

Arco

330

Arco

Vc

- 6 -

335 *Sostenuto* -----
Pizz. *dim* -----
340 *Tempo* 345 *Pizz.* *arco*
350 *F* *P.* *sf.* 355 *sf.*

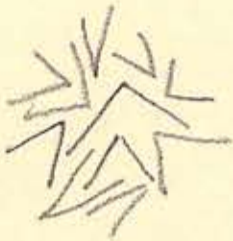

Vc *Parte Seconda* - 7 -

Andantino

Handwritten musical score for Violoncello (Vc) and 2nd Violin (2. Viol.).

Violoncello (Vc) Part:

- Measures 70-136: Includes markings such as *mf*, *p*, *rit.*, *div.*, *Pizz.*, *arco*, *Tempo*, *rit.*, *div.*, *f*, *rit.*, *div.*, *pp*, *div.*, *rit.*, *div.*, *pp*, *arco*, *pp*.
- Measures 140-185: Includes markings such as *p*, *mf*, *f*, *dim....*, *mf*, *Pizz.*, *arco*, *pp*.

2. Violin (2. Viol.) Part:

- Measures 140-185: Includes markings such as *p*, *mf*, *f*, *dim....*, *mf*, *Pizz.*, *arco*, *pp*.

Additional annotations include *rit.*, *div.*, *Pizz.*, *arco*, *Tempo*, *rit.*, *div.*, *f*, *rit.*, *div.*, *pp*, *div.*, *rit.*, *div.*, *pp*, *arco*, *pp*, *mf*, *f*, *dim....*, *mf*, *Pizz.*, *arco*, *pp*.

190 *p* *pp* *div.* 195

200 *pp* 210 *pp*

Allegro moderato **Parte Terza**

5

15

20 25 30 *Viola* *f* *div.*

35 40 *sempre pizz.*

45 *sfp arco*

50 *Pizz.* *Arco* 55 *div.*

Vc

- Staff 1:** *div.*, **60**, *arco*
- Staff 2:** **65**, **70**, *Pizz. p*
- Staff 3:** *div.*, *arco p*, **75**, *mp*
- Staff 4:** **80**, **85**, **90**, *non div.*, *Pizz. div*
- Staff 5:** **95**, *F*
- Staff 6:** **105**, **110**, *div.*, *mf*
- Staff 7:** **115**, *FLAUTO*, *Solo*, *dim.*, **120**, *p*
- Staff 8:** **125**, *trump*
- Staff 9:** **130**, **135**, *dim.*
- Staff 10:** *Tutti*, **140**, **145**, *OBOE I*, *divisi*, *ppp*, **150**
- Staff 11:** *6/6*

TIME

Vc

Key markings and annotations include:

- Tempo/Performance:** *mf cresc... F*, *ppp*, *divisi*, *Pizz.*, *Arco F*, *rit...*, *Tempo*, *Regt*, *1+2*, *div.*, *sfp*, *P*, *non/div.*, *div.*, *F*, *sfp*, *F*, *sf*, *sf*.
- Instrumentation:** *viol I*, *clarinet*, *tr.#*, *tr.#*.
- Other:** *ppp*, *pp*, *mf*, *f*, *ff*, *sf*, *sf*, *sf*.

Handwritten notes in blue ink include *ppp* at measure 240 and *tr.#* at measure 275.

Vc

Seven empty musical staves, each consisting of five horizontal lines, arranged vertically on the page.

N.S. NR. 17

CONTRABASSO

3

Parte Prima

allegro molto vivace

5

5

Celli

F

10

rit. --- Tempo

15

Pizz. p

20

rit. --- Tempo

25

arco

30

Soli

35

rit.

40

P

Pizz.

40

V

arco

F

45

f

50

pp

55

Pizz. mp

60

Pizz.

65

Pizz.

70

Arco mf

70

f

p

200 *cresc.*
Arco *mf* *sf* *sf*

205 210 215 *div.*

220 *Viol. I + Fl.* *F. div.* 225 230 *dim. ...*

Pizz. *Pizz. P.* 235

arco 240 245 250 255 260 *col legno*

265 *arco* *Pizz.*

270 275 *F.* *sfp*

280 285 290 *Rit.* *A.S.*

295 300 305 310 315 *Viol. I, II* *Pizz.* *Orchestra*

320 *Tuba* *Celli* *div.*

Volta 3

CB

- 4 -

Measures 325-330: *f* *div.* *arco* *pizz.* *arco*

Measures 335-345: *ppp* *Sostenuto* *Tempo* *pizz*

Measures 350-355: *Pizz.* *arco* *F* *f* *sf.*

CB

Parte Seconda

Andantino

|| *Storn* *mf* *p* *Zeit*

3

80 85 90

95 100 105

110 115

in 4

120 125 130

135 140 145 150

155 160

165 170

175 180

185 190 195

200 205

in 2

210

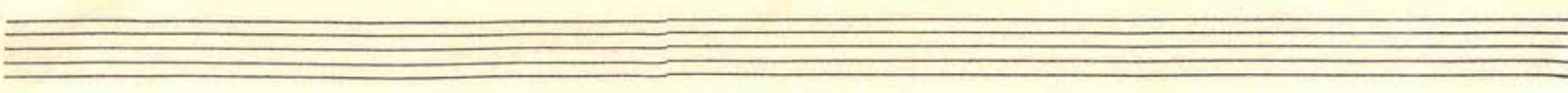

Parte Terza

allegro moderato

Additional annotations include "arco!" on the right margin, "arco" written above the staff at measure 35, "3+1 Celli F" below the staff at measure 95, and "Violoncelli" above the staff at measure 125. A red handwritten note at the bottom right reads "1-13 Volta Sub.".

CB

150

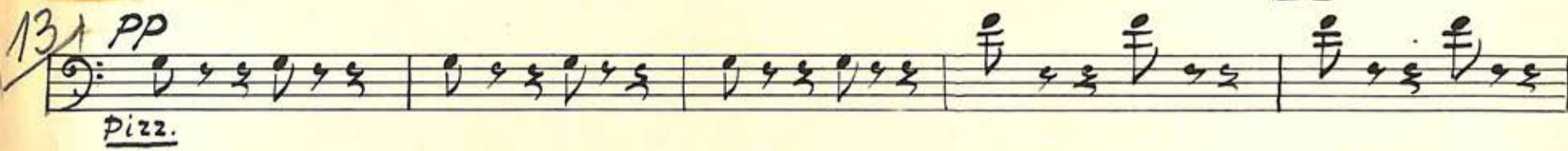
131 *pp*
 Pizz.

155

160

165

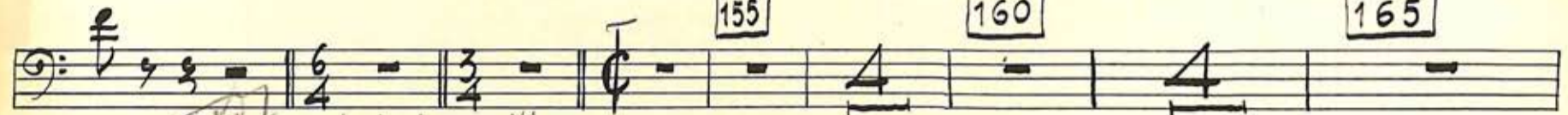

170

175

180

Viol. + Fe.
mf *f in 4*

185

190

195

200

div.
ppp

205

210

215

sfp
in 2
div.

220

225

230

235

240

prelente
FF

245

Violoncelli
pizz.

250

arco

255

arco

260

rit. Tempo

265

270

arco

275

pizz.

div.

280

viol. I

- Staff 1: *mf* (mezzo-forte), *sf* (sforzando), *V* (accents), *mf*, *V*, *mf*, *V*.
- Staff 4: *div.*, *P* (piano), *F*, *F*, *div.*, *P.*
- Staff 5: *dim.* (diminuendo), *PPP* (pianissimo).

Cathryn Louise
30th Feb '66.

Piano Concerto No. 2

N.S. NR. 17

CONTRABASSO

4

Parte Prima

allegro molto vivace

5

Measure numbers: 75, 80, 90, 95, 100, 105, 110, 115, 120, 125, 130, 135, 145, 150, 155, 160, 165, 170, 175, 180, 185, 190, 195.

Dynamic markings: *p*, *mf*, *pp*, *f*, *mp*, *P*.

Performance instructions: *pizz.*, *arco*, *dim.*, *rit.*, *Tempo*, *celli*, *F*.

Tempo markings: *Tempo* (at measures 100 and 125).

Other markings: *arco bp*, *pizz. f*, *arco f*, *pizz. a.*, *p*.

Key markings and annotations include:

- cresc.* (crescendo)
- Arco* (arco)
- mf* (mezzo-forte)
- sf* (sforzando)
- div.* (divisi)
- Viol. I + Fl.* (Violin I and Flute)
- F. div.* (Flute divisi)
- Pizz. P.* (Pizzicato piano)
- pp* (pianissimo)
- mf* (mezzo-forte)
- f* (forte)
- p* (piano)
- col legno* (col legno)
- Fagot* (Bassoon)
- arco* (arco)
- F* (forte)
- sfp* (sforzando piano)
- A.S.* (Alto Saxophone)
- Viol. I, II* (Violin I and II)
- Pizz.* (Pizzicato)
- div.* (divisi)

Measure numbers are boxed and include: 200, 205, 210, 215, 220, 225, 230, 235, 240, 245, 250, 255, 260, 265, 270, 275, 280, 285, 290, 295, 300, 305, 310, 315, 320.

Volta
D.S.

CB

- 4 -

CB

Parte Seconda

Andantino

Key features of the score include:

- Measure 90:** Includes a handwritten "mf" and "pizz. p" marking.
- Measure 100:** Includes a "vit. Tempo" marking.
- Measure 110:** Includes a "p arco" marking.
- Measure 120:** Includes a "p" marking.
- Measure 150:** Includes a "div." marking and a "p" marking.
- Measure 170:** Includes a "div." marking and a "mf" marking.
- Measure 180:** Includes a "mf" marking, a "pizz." marking, and an "arco" marking.
- Measure 190:** Includes a "p" marking.
- Measure 210:** Ends with a "pp" marking.

Parte Terza

allegro moderato

5 10 15 20 25

30 35 40

Violini I *f* *Pizz.*

45 50

sfp *Arco* *pp* *Pizz.*

55

cresc. *Arco* *mf*

60

Pizz. p sub.

65

Arco *Pizz.*

70

arco *p* *div.*

80 85 90

(non divisi) *F*

95 100 105 110

arco *F* *Tuba*

115 120 125

Violoncelli *pp* *div.*

130 135 140 145

Volta Sub.

CB

150

pp

pizz.

155 160 165

170 175 180

Viol. I + Fl.

mf *f* *mf*

185

195 200

div.

ppp *m 2*

205 210 215

sfp

div.

sfp

220 225

230 235 240

FF

245

Violoncelli

mp

pizz.

250 255

arco

mf

pizz.

260 265 270 275

Tempo

mf

pizz.

280

div.

mf

viol. I

mf

290

div. >

F

sf.

295

3

300

div.

P

F

F

div. >

dim. ----- PPP

Lembens + Walther Concerto for Piano
(Nicht komponisten)

N.S. NR. 17

PERCUSSIONE

(PARTITURA)
BATTERIA

2

hetzliches Baileid

Parte Prima

Allegro molto vivace

10 rit.... Tempo 20 rit..... tempo

30 40 50 60

Cori

70 80 90 rit.... Tempo

100 110 rit..... 120 Tempo

Piano Solo

130 140 150

160 161 162 163 Tutti 164 165

OBOE

Piatti mf

170 180 185

Viola

Stregone

Pianoforte

Cassa Grande

pp

190

Tutti

Frustra

Tamburo mil.

Tamburino

Piatti

Cassa grande

195 200 210

220 225

Viola

Piatti F

Tamburo mil. trattenuto

230

Timpani

dim

Perc.

(Timp)

235 240 250

260 270

mf. *Xilofono*

(Xil.)

Tamburo mil. pp

275 280

Piatti pp

290 294 300 305

Timpani

Piatti F

Cassa gr. F

310

Perc.

315 320 330 340

rit ----- Tempo

345 350

Cassa grande p Frustra Tamburino Tamburo mit F Piatti F F

355

Parte Seconda

Andantino 10 20

30 40 50

Perce.

55 60 65

viol I

Timpani

pp dim.

70 80 90

100 110 115

rit..... Tempo

120 130 140

150 160 170

175 180 185

viol I

Timpani

pp =

Parte.

190 200 205

210

Timpani

allegro moderato **Parte Terza**

10 20 30 36 *mf* 40

50 55

Viol. I

Piatti

Cassa Gr. F

60 70 80 90 100

Perc.

110 120 130 140

150 160 170 180

185 190

Timpani
tréne I
tr

F >

dim - - - P - -

195 200 210 220

pp - - - ppp

230

240 250 260

rit - - - - tempo

Perc.

270 280 290

viol I

Tam-Tam

Piatti

Timp. F

295 300 305

viol I

Piatti

Fruita

Tamburino

Tamburo ml.

Timp. mf

Canagr.

Piatti

Timp. mf

p

F

310

Tam-Tam

Fine.

Concert for Piano

Gr. Tr., Beccem ⁴/₄, Tam-tam,
kl. Tr., Tambourin, Harpfe,
Xylophon.

N.S. NR. 17

PERCUSSIONE (3)
(PARTITURA)
XILOFONO

Parte Prima

Allegro molto vivace

10 rit.... Tempo 20 rit..... tempo

30 40 50 60

70 80 90 rit.... Tempo

100 110 rit..... 120 Tempo

130 140 150

Horn

Solo Pf

Perc.

160 161 162 163 Tutti 164 165

OBOE

Piatti

mf

170 180 185

Violine I.

Pianoforte

Cassa Grande

pp

190

Frustra

Tamburo mil.

Tamburino

Piatti

Cassa grande

Tutti

195 200 210

220 225

Violin

Piatti

Tamburo mil.

tracener

F

230

Timpani

dim

Perc.

(Timp.)

235 240 250

260 270

mf. *Xilofono*

(Xil.)

Tamburo mil. pp

275 280

Piatti pp

290 300 305

Timpani

Beat Piatti F

Cassa gr. F

310

Perc.

4

Parte Seconda

Andantino

Perc.

55 60 65

viol I

Timpani

pp dim.

70 80 90

100 110 115

rit.----- Tempo

120 130 140

150 160 170

175 180 185

viol I

Timpani

pp >

Perce.

190

200

205

viol. I

210

Parte Terza

Allegro moderato

10

20

30

36 and IIII

40

50

Viol. I

55

60

70

80

90

100

Perc.

110 120 130 140

150 160 170 180

185 190

Timpani
trbne I
tr

195 200 210 220

230

240 250 260

Perc.

Measure 290: *viol I* (Violin I) with notes and dynamics *8^{va}*, *b^b*, *ff*, *b^b*, *pp*. *Tam-Tam* with notes and dynamics *F*. *Piatti* with notes and dynamics *F*.

Measure 305: *viol I* (Violin I) with notes and dynamics *b^b*, *ff*, *ff*. *Frustra*, *Tamburino*, *Tamburo ml.* with notes and dynamics *F*. *Piatti* with notes and dynamics *mf*. *Timp.* with notes and dynamics *mf*. *Can. gr.* with notes and dynamics *F*.

A. Salden 13. 12. 1957.
Stockholm Lucia.

Fine.

N.S. NR. 17

PERCUSSIONE
(PARTITURA)

4

Parte Prima

Allegro molto vivace

10

rit.... Tempo

20

rit..... tempo

30

40

50

60

70

80

90

rit.... Tempo

100

110

rit.....

120

Tempo

130

140

150

160 161 162 163 Tutti 164 165

OBOE

Piatti mf

170 180 185

Pianoforte

Cassa Grande

pp

190

Frustra Tutti

Tamburo mil. Tamburino

Piatti

Cassa grande

195 200 210

220 225

Viola - 3 - f

Piatti F

Tamburo mil. trassuu

230

Timpani

dim - - - - -

Perc.

(Timp)

235 240 250

260 270

mf. Xilofono

(Xil.)

Tamburo mil. pp

275 280

Piatti pp

290 300 305

Timpani

Piatti F

Cassa gr. F

310

315 320 330 340

345 350

Cassa grande

Frustra
Tamburino
Tamburo mit

Piatti

Cassa grande

p *F* *F*

355

Parte Seconda

Andantino 10 20

30 40 50

Perc.

55 60 65

viol I

Holz

Timpani

pp dim.

70 80 90

100 110 115

rit..... Tempo

120 130 140

150 160 170

Holz

Truempfe

Batterien

175 180 185

viol I

Timpani

pp >

Parte.

190 200 205

210

Parte Terza
Allegro moderato

10 20 30 40

50 55

60 70 80 90 100

Perc.

110 120 130 140

150 160 170 180

Tuba Posano

185 190

Timpani

trbne I

195 200 210 220

230

240 250 260

rit - - - tempo

Perc.

270 280 290 Tam-Tam

viol I

Piatti

Timp. F

295 300 305 Fruita Tamburino Tamburo ml. Piatti Timp. Cana gr.

viol I

310 Piatti Timp. mf

Fine.