

THIS IS NOT THE PROPER SET OF PARTS

~~SKALKOTTAS~~
2nd PIANO CONCERTO

2: Κινεζικά μαίρου
ORCHESTRA-PARTS
Παίτες όρχήστρας

ONLY STRINGS AND
PERCUSSION CAN BE USED.

Winds no good!
Πνευστά "όχι καλά!"

ERSTER SATZ

FLAUTO I
e PICCOLO

Allegro molto vivace

Volta

A series of ten empty musical staves, each consisting of five horizontal lines, arranged vertically at the bottom of the page. These staves are completely blank and appear to be part of a larger manuscript or a set of practice lines.

Klavier-Konzert

Piccolo

Skalkottas

EASTER SOTZ

allegro molto vivace

DRITTER SATZ

allegro moderato

Empty musical staves at the bottom of page 4.

ZWEITER SATZ

60

with piano

- Measure 155: *grv...*
- Measure 160: *tact*
- Measure 170: *5*
- Measure 185: *5*
- Measure 190: *4*
- Measure 195: *grv...*
- Measure 200: *grv...*
- Measure 205: *5*
- Measure 210: *cresc...*
- Measure 215: *grv...*
- Measure 220: *grv...*
- Measure 230: *grv...*
- Measure 240: *mf*
- Measure 250: *p*

- Measure 115: *mf*
- Measure 120: *ppp*
- Measure 130: *pp*
- Measure 145: *solo*
- Measure 150: *4*
- Measure 155: *6/4*
- Measure 165: *9*
- Measure 175: *mf*
- Measure 180: *cresc*
- Measure 185: *5*
- Measure 190: *sf sf sf sf*
- Measure 195: *ppp*
- Measure 200: *2*
- Measure 210: *3*
- Measure 215: *5*
- Measure 220: *3/4*
- Measure 225: *3/4*
- Measure 230: *Brats 2*
- Measure 235: *3*
- Measure 245: *4*
- Measure 255: *f*
- Measure 260: *3*
- Measure 270: *Vol*

Additional notes at the bottom right: *rit - - - Tempo*

8.

Hello there Doug

Berlin. 14/4/69.

Spotty Muldoon was here.

but he did not stay

Marius Moyzes
ERSTER SATZ

FLAUTO II
e PICCOLO

Allegro molto vivace.

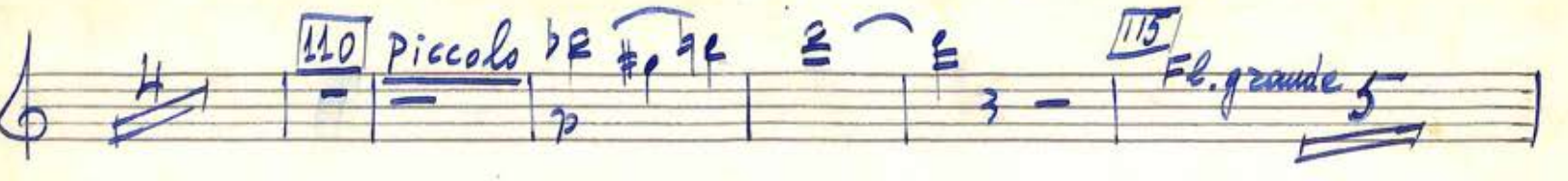
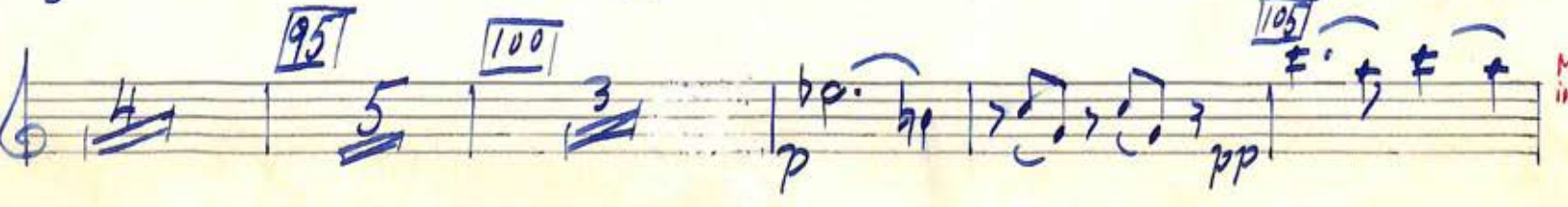
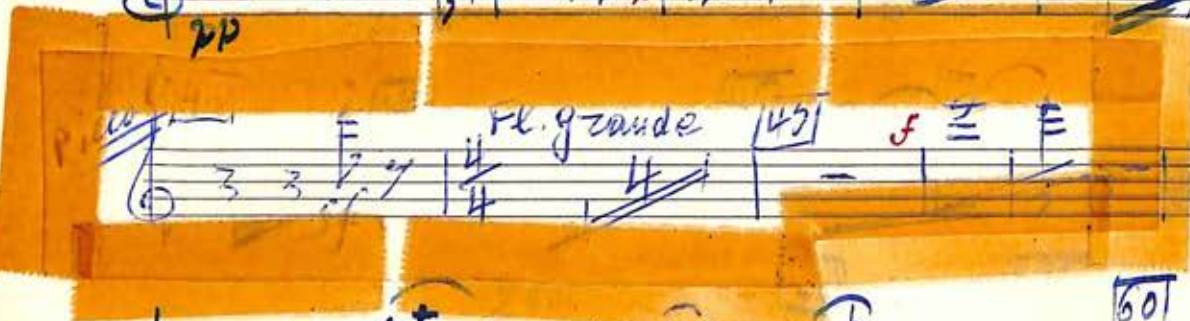

volta →

Fl. grande

4 *Andantino* ZWEITER SATZ

DRITTER SATZ

ERSTER SATZ

Oboe I

4

all: molto vivace

TOP READ

Volta

Solo

90 95 100 105 110 115 120 125 130 135 140 145 150 155 160 165 170 175

dim. ... *TOP REED* *mf* *f* *pp* *f* *mp*

Solo *Volta*

180 185 190 195 200 205 210 215 220 225 230 235 240 245 250 255 260 265 270 275

3rd *mf* *f* *pp* *mf* *f* *pp* *f* *espress.* *Channel BACK* *Solo*

Empty musical staves on the left page, reserved for other instruments or parts.

ZWEITER SATZ

Volta
TIME

Measures 125-130: *Cello Impet.*
Measures 135-140: *BEATS*
Measures 145-150: *THINK 10*
Measures 155-160: *MF dim. - - - pp*
Measures 165-170: *MOUT*
Measures 175-180: *CATS WIND WIND OFF*
Measures 185-190: *PP SLOW*
Measures 195-200: *PP SLOW*

DRITTER SATZ

Measures 210-220: *all. Moderato*
Measures 225-230: *mf*
Measures 235-240: *mf*
Measures 245-250: *Solo ff*
Measures 255-260: *mf*
Measures 265-270: *mf*
Measures 275-280: *mf*
Measures 285-290: *mf*
Measures 295-300: *mf*

Measures 55-60: *HEAR FLUTE*
Measures 65-70: *mf*
Measures 75-80: *mf*
Measures 85-90: *mf*
Measures 95-100: *Solo BROAD*
Measures 105-110: *mf*
Measures 115-120: *mf*
Measures 125-130: *pp*
Measures 135-140: *dim - - -*
Measures 145-150: *Solo PIANO*
Measures 155-160: *MP*
Measures 165-170: *Viol. Fl.*
Measures 175-180: *cresc. - - - f*
Measures 185-190: *sf*
Measures 195-200: *sf*
Measures 205-210: *ppp dimin.*
Bottom right: *Volter*

210 *f* *sfp* *sfp* 215

220 225

230 BEATS 235 TRATS

voce soli 240 245 250

255 STRADY

260 270 275

280

... staccissimo 285

tan tan 290 295

295

300 305

310

p *dim.* *pp*

ERSTER SATZ

Oboe II

all. molto vivace

4.

ZWEITER SATZ

Andantino

5

DRITTER SATZ

Allegro moderato

3

Four sets of empty musical staves for notation.

6
B^b
m

ERSTER SATZ

Clarin. I

allegro molto vivace

5

10

15 *dolce*

20

25

30

35

40

45

50

55

60

Volta

ZWEITER SATZ

Andantino.

- Measure 60: $\frac{5}{4}$ rest
- Measure 65: $\frac{3}{4}$ rest
- Measure 70: $\frac{2}{4}$ rest
- Measure 75: $\frac{3}{4}$ rest
- Measure 80: $\frac{2}{4}$ rest
- Measure 85: $\frac{3}{4}$ rest
- Measure 90: $\frac{4}{4}$ rest
- Measure 95: $\frac{3}{4}$ rest
- Measure 100: $\frac{3}{8}$ rest
- Measure 105: $\frac{3}{8}$ rest
- Measure 110: $\frac{3}{4}$ rest
- Measure 115: $\frac{3}{4}$ rest
- Measure 120: $\frac{2}{4}$ rest
- Measure 125: $\frac{2}{4}$ rest
- Measure 130: $\frac{2}{4}$ rest
- Measure 135: $\frac{4}{4}$ rest
- Measure 140: $\frac{3}{4}$ rest
- Measure 145: $\frac{2}{4}$ rest
- Measure 150: $\frac{4}{4}$ rest
- Measure 155: $\frac{3}{4}$ rest
- Measure 160: $\frac{2}{4}$ rest
- Measure 165: $\frac{2}{4}$ rest
- Measure 170: $\frac{3}{4}$ rest
- Measure 175: $\frac{3}{4}$ rest
- Measure 180: $\frac{2}{4}$ rest
- Measure 185: $\frac{3}{4}$ rest

Annotations include: *corni*, *oboe*, *Tempo*, *mf*, *f*, *pp*, *ppp*, *dim*, *beat in 2*, *2 band in 3*, *in 4*, *Volta*.

- Measure 190: $\frac{2}{4}$ rest
- Measure 195: $\frac{2}{4}$ rest
- Measure 200: $\frac{4}{4}$ rest
- Measure 205: $\frac{4}{4}$ rest

Section Header: **DRITTER SATZ**

Tempo: *allegro moderato*

Annotations include: *mf*, *ppp*, *mf*, *mf*, *pp*, *ppp*, *in 4*, *Volta*.

Valter

ERSTER SATZ

Clarinet II

4

in B

Allegro molto vivace

Volta

Four empty musical staves on page 4, located below the main score.

ZWEITER SATZ

DRITTER SATZ

allegro moderato

Valter

5

185 190 195

200 215 220 225

230 235 beat in 4 240

245 250 255 260 265 270

275 280 285

290 295

300 305

310 315 320 325 330 335

340 345 350 355 360 365 370 375 380 385 390 395 400

ERSTER SATZ

all^o molto vivace

Kolta S.

rit. --- (120) --- Tempo

dim... (125) (130) (135) (140) (145) (150) (155) (160) (165) (170) (175) (180) (185) (190) (195) (200) (205) (210) (215)

(220) (225) (230) (235) (240) (245) (250) (255) (260) (265) (270) (275) (280) (285) (290) (295) (300) (305) (310) (315) (320) (325)

Volta

Clarinet

330 *rit.* *tempo*

335 *rit.*

340 *tempo*

345 *p* *espz.*

350 *p* *Solo*

355

360 *f sf* *f sf*

ZWEITER SATZ

Andantino

100 *gr. clarinet*

110 *4/4*

120 *pp*

130 *dim.*

140

150

155

160

165

170

175

180

185

190

195

200

205

210

215

220

225

230

235

240

245

250

255

260

265

270

275

280

285

290

295

300

305

310

315

320

325

330

335

340

345

350

355

360

365

370

375

380

385

390

395

400

405

410

415

420

425

430

435

440

445

450

455

460

465

470

475

480

485

490

495

500

505

510

515

520

525

530

535

540

545

550

555

560

565

570

575

580

585

590

595

600

605

610

615

620

625

630

635

640

645

650

655

660

665

670

675

680

685

690

695

700

705

710

715

720

725

730

735

740

745

750

755

760

765

770

775

780

785

790

795

800

805

810

815

820

825

830

835

840

845

850

855

860

865

870

875

880

885

890

895

900

905

910

915

920

925

930

935

940

945

950

955

960

965

970

975

980

985

990

995

1000

f *4/5* *lay* *as v*

rit.

Tempo *Poco*

110

115

120

125

130

135

140

145

150

155

160

165

170

175

180

185

190

195

200

205

210

215

220

225

230

235

240

245

250

255

260

265

270

275

280

285

290

295

300

305

310

315

320

325

330

335

340

345

350

355

360

365

370

375

380

385

390

395

400

405

410

415

420

425

430

435

440

445

450

455

460

465

470

475

480

485

490

495

500

505

510

515

520

525

530

535

540

545

550

555

560

565

570

575

580

585

590

595

600

605

610

615

620

625

630

635

640

645

650

655

660

665

670

675

680

685

690

695

700

705

710

715

720

725

730

735

740

745

750

755

760

765

770

775

780

785

790

795

800

805

810

815

820

825

830

835

840

845

850

855

860

865

870

875

880

885

890

895

900

905

910

915

920

925

930

935

940

945

950

955

960

965

970

975

980

985

990

995

1000

Tutti

pp

Tutti Fag. I

pp

Volta

5 Beat

DRITTER SATZ

Allegro moderato

- 5**: Measure 5
- 10**: Measure 10
- 15**: Measure 15
- 20**: Measure 20
- 30**: Measure 30
- 35**: Measure 35
- 40**: Measure 40
- 50**: Measure 50
- 55**: Measure 55
- 60**: Measure 60
- 65**: Measure 65
- 70**: Measure 70
- 80**: Measure 80
- 85**: Measure 85
- 90**: Measure 90
- 95**: Measure 95

Dynamic markings include *pp*, *mf*, *mp*, *f*, and *mf*. Performance instructions include *Tutti* and *Violoncelli*. The score ends with a *mf* marking at measure 95.

- 100**: Measure 100
- 105**: Measure 105
- 110**: Measure 110
- 115**: Measure 115
- 120**: Measure 120
- 125**: Measure 125
- 130**: Measure 130
- 135**: Measure 135
- 140**: Measure 140
- 145**: Measure 145
- 150**: Measure 150
- 155**: Measure 155
- 160**: Measure 160
- 170**: Measure 170
- 175**: Measure 175
- 180**: Measure 180
- 185**: Measure 185
- 190**: Measure 190
- 195**: Measure 195
- 200**: Measure 200
- 205**: Measure 205

Dynamic markings include *f*, *pp*, *dim.*, *ppp*, *pp*, *mf*, *mp*, *f*, *sf*, and *f*. Performance instructions include *8va*, *Violini I*, *1^{cl}*, *2^{cl}*, and *4^{cl}*. The score concludes with the word *Volta* and an arrow pointing to the right.

210

215

220

225

230

112 conductor

484y

235 Tutti

240

245

250

260

265

270

275

280

285

290

295

300

305

310

FINE

dim. - - - ppp

ERSTER SATZ

allegro molto vivace

Volta

ZWEITER SATZ

Andantino

DRITTER SATZ

allegro Moderato
