

195

290

295

300

305

310

Four empty musical staves at the bottom of the page.

The first part of the document discusses the importance of maintaining accurate records of all transactions. It emphasizes that every entry, no matter how small, should be recorded to ensure the integrity of the financial statements. This includes not only sales and purchases but also expenses and income. The document also highlights the need for regular reconciliation of bank statements and the company's records to identify any discrepancies early on.

In addition, the document provides a detailed breakdown of the accounting cycle, from identifying the accounting entity to preparing financial statements. It explains how each step contributes to the overall accuracy and reliability of the financial data. The document also includes a section on the importance of internal controls, which are designed to prevent errors and fraud within the organization.

The second part of the document focuses on the practical application of these principles. It provides a series of examples and exercises that illustrate how to record transactions in the general ledger and how to calculate the ending balances for each account. The document also includes a section on the preparation of the trial balance, which is a key step in the accounting process that helps to ensure that the debits and credits are in balance.

Finally, the document concludes with a summary of the key points discussed and a reminder of the importance of accuracy and integrity in the accounting process. It encourages the reader to apply these principles consistently in all financial transactions to ensure the reliability of the organization's financial statements.

Δειξτε ο κορλοπλο μεσ ωσανο και αρχιολρα

N. ΣΕΡΑΦΕΙΔΗΣ
ΑΘΗΝΑΙ

Βρατσρε

Allegro molto vivace *Πρωτο μερος.*

Red boxes containing numbers 5, 10, 15, 20, 25, 30, and 35 are placed above the staves, indicating measure numbers. The score includes various musical notations such as notes, rests, beams, and slurs. There are also some handwritten annotations in blue ink, including "Tempo" and "Allegro".

The score ends with a double bar line and a signature.

des, des

270

275

280

285

290 *scandis*

Solo

295

300 305

310 Tutti

315

Tacet

320 7 Takte tacet

arco

325

330

335

340

arco pp

V.P.

65

70

75

80

85

90

95

100

105

110

115

120

125

130

135

140

150

155

160

dim-----

v.p.

Allegro moderato - *Trio ripopol.*

50

55

60

65

70

75

80

85

90

95

100

105

110

115

120

125

130

135

140

145

150

155

160

165

170

V.P.

285

290

295

300

305

310

Four empty musical staves at the bottom of the page, with a faint pencil sketch of a figure or shape in the center.

Ὀυδὲν πο κολοίετο πρὸς οὐρανὸν καὶ ὀψήσεται

N. S. ...
AG' INAI

Pratore

Allegro molto vivace *Πρωτο σιρασ.*

W.S.

V.S.

345 *pp* *b^b* *mf* *mf*

350 *pizz* *f* *arco* *f* *f*

355 *f*

Andantino *Diviso riposo.*

in 2 *p* *pp* *f* *pp* *p* *pizz* *p* *p* *mf* *mf* *mf* *mp*

5

10

15

20

25

30

35

40

45

50

55

60

65 70
pp *espr.*
75 80
p

85
Soli
90 95
p

100
pizz p
rit. *mp*
105

110 115
120 125 130
pp

135 140
145 150
p

155
160
f
dim.
d.p.

165 170

175 180

185

190 195 200

205 210

Allegro moderato . *Tirzo piepol.*

in 2 5

10

15 20 25

30 35 40

45

50

55

60

65

70

75

80

85

90

95

100

105

110

115

120

125

130

135

140

145

150

155

160

165

170

v.p.

175 *cresc*

180 185

190 *p*

195 200 205 *ppp*

210 215 *ff*

220 225

230 *rit*

235 240 *f* *ppizz*

245 *arco* *ff*

250 260 *f* *rit*

265 270 275 280 *mf*

285

290

295

300

305

310

dim. ppp

Δευτερο κοντακιον για σιανο και αρχιστρα

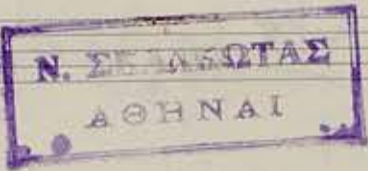

Bratsche

Πρωτο μέρος.

Allegro molto vivace

in 4 *ff*

5

10

15

20

25

30

35

3/4 J.P.

95 100 105
arco pp

110
pp

115 120 125
Tempo I
pizz f

130 tacet bis
pin

135

140
mf

145

150
arco
pizz mf p

155
arco

160

165

170

v.p.

3/4

265

270

275

280

285

290

295

315

310

320

325

330

335

340

V.P.

2/5

345

350

355

Andantino *Dei Cap o nepot.*

in 2

5

10

15

20

25

30

35

40

45

50

55

60

(gio) 65 70

75 80

85

90 95

100

105

110 115

120 125 130

135 140

145 150

155

160

165 170

175 180

185

190 195 200

Spitze
pp

205 210

pp

Allegromoderato *Adro moder.*

in 2 5

10

15 20 25 30

35 40

mf *arco*

stacc.

45

50

55

60

65

70

75

80

85

90

95

100

105

110

115

120

125

130

135

140

r.p.

255 *rit*-----

260

265 270 275 280

285

290

mf

295

300

305

310

mf

p

ppp

dim-----

the 1990s, the number of people with a mental health problem has increased in the UK (Mental Health Act 1983).

There is a growing awareness of the need to improve the lives of people with mental health problems. The Department of Health (1999) has set out a strategy for mental health care in the UK, which includes a commitment to improve the lives of people with mental health problems.

The strategy is based on the following principles:

- To improve the lives of people with mental health problems.
- To ensure that people with mental health problems are treated with respect and dignity.
- To ensure that people with mental health problems are given the opportunity to participate in decisions about their care.

The strategy is based on the following principles:

- To improve the lives of people with mental health problems.
- To ensure that people with mental health problems are treated with respect and dignity.
- To ensure that people with mental health problems are given the opportunity to participate in decisions about their care.

The strategy is based on the following principles:

- To improve the lives of people with mental health problems.
- To ensure that people with mental health problems are treated with respect and dignity.
- To ensure that people with mental health problems are given the opportunity to participate in decisions about their care.

The strategy is based on the following principles:

- To improve the lives of people with mental health problems.
- To ensure that people with mental health problems are treated with respect and dignity.
- To ensure that people with mental health problems are given the opportunity to participate in decisions about their care.

The strategy is based on the following principles:

- To improve the lives of people with mental health problems.
- To ensure that people with mental health problems are treated with respect and dignity.
- To ensure that people with mental health problems are given the opportunity to participate in decisions about their care.

The strategy is based on the following principles:

- To improve the lives of people with mental health problems.
- To ensure that people with mental health problems are treated with respect and dignity.
- To ensure that people with mental health problems are given the opportunity to participate in decisions about their care.

The strategy is based on the following principles:

- To improve the lives of people with mental health problems.
- To ensure that people with mental health problems are treated with respect and dignity.
- To ensure that people with mental health problems are given the opportunity to participate in decisions about their care.

Δευτερο κοντραπλο για βιολινο και ορχηστρα

N. ΣΚΑΛΩΤΑΣ
ΑΘΗΝΑΙ

Bratsche

Πρωτο μέρος.

Allegro molto vivace

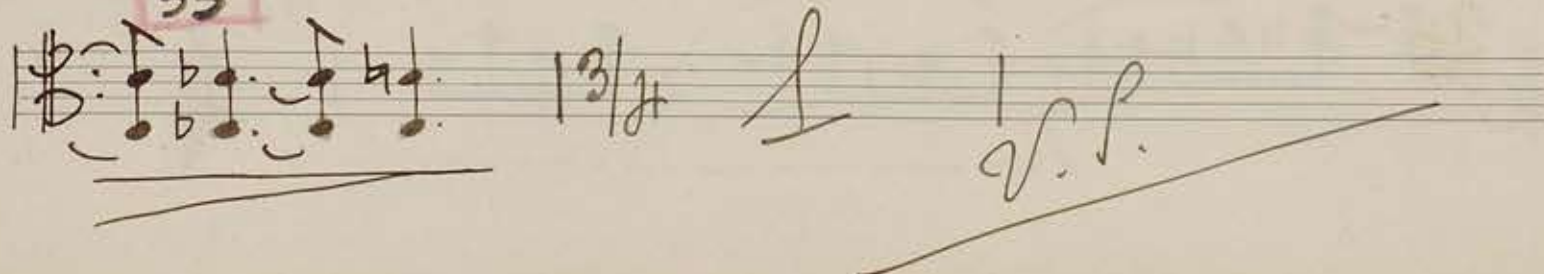
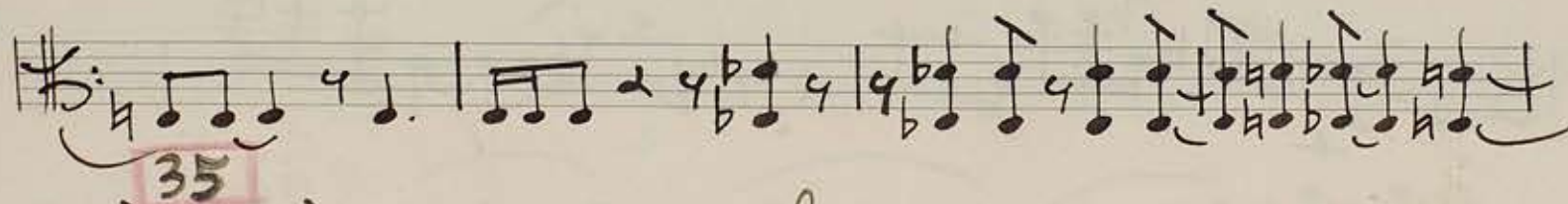
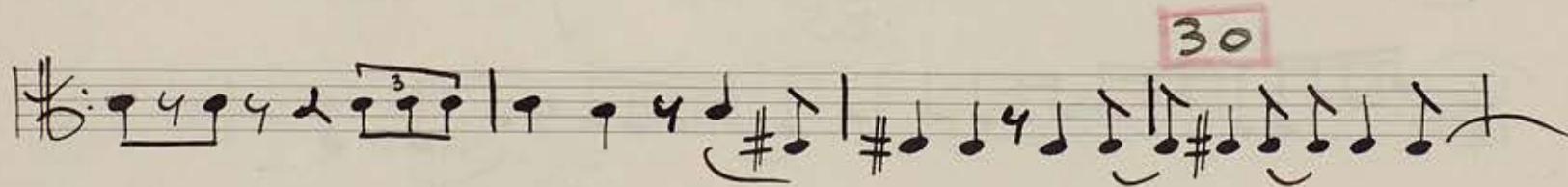
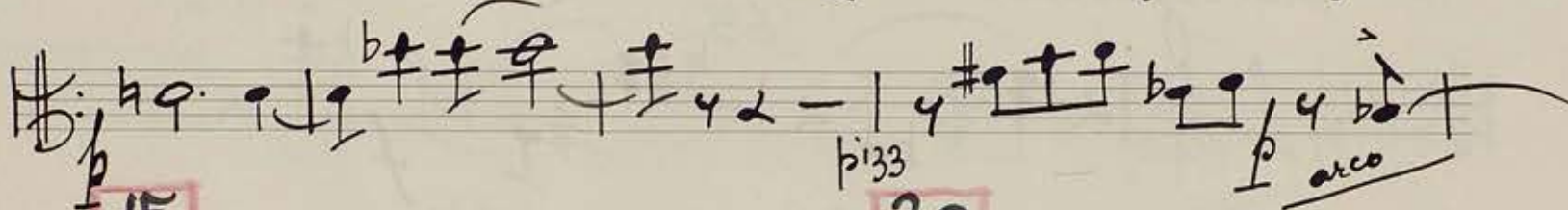
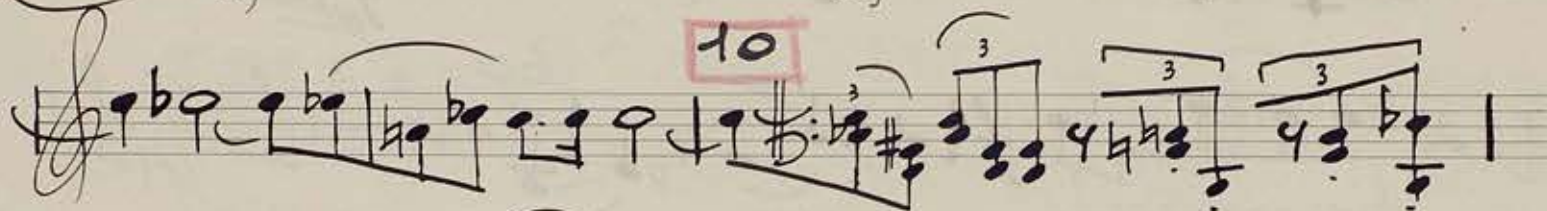

V.P.

270 *f* *ff* 275

280

285

290 *lcavris* 295 300 305

Solo *f* 310 *Tutti* 315

320

325

arco *arco* *arco* 330

335

340

arco

V.P.

345

350

355

Andantino . *Diviso ripet.* —

5

10

15

20

25

30

35

40

45

50

55

60

65

70

75

80

85

90

95

100

105

110

115

120

125

130

135

140

145

150

155

160

v. r.

165 170

175 180

185

190 195 200

205 210

Allegro moderato — *Trolo mēpol.* —

5

10

15 20 25 30

35 40

arco

45

50

55

60 65

70 75

80

85 90 95

100

105 110 115 120

125

130 135 140

145 150

155

v.l.

155 160 165 *carinette* 170

175

180 185

190

195 200

205 210 215

220 225

230 *clarin*

235 240

245 *arco* *ff*

250

255 260 280

265 270 275

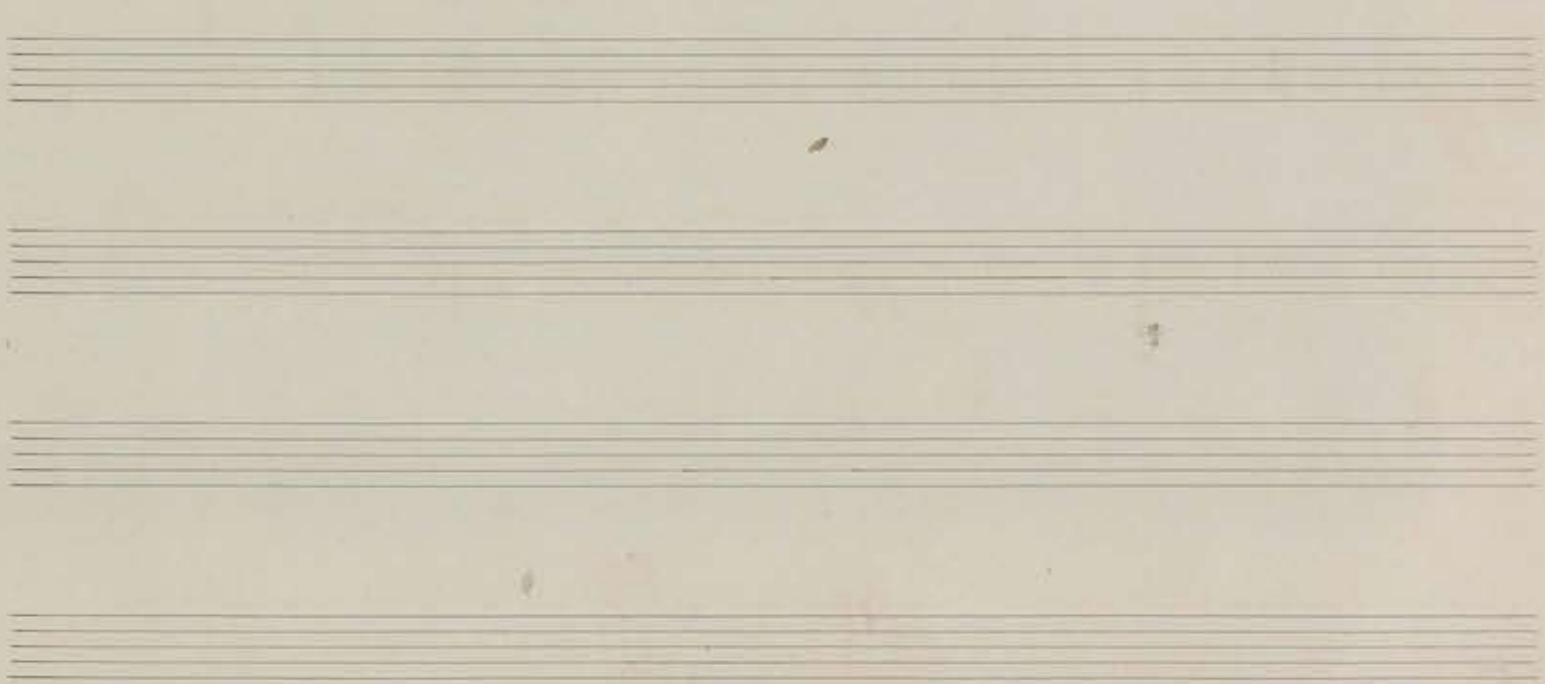

1

3/4

105 arco
110
115 120 Tempo I 125

115 120 13/4

130
135

140

145

150

155

160

165

170

175

V. S.

V. P.

345
 350
 355

p *mf*
pizz *arco*

Andantino *Quattro ripos.*

in 2.
 5
 10
 15
 20
 25
 30
 35
 40
 45
 50
 55
 60
 65

p *pp* *f* *pp* *mf* *f* *pp*

Soli

V.P.

165 170

175 180

185

190 195 200

205

210

Allegro moderato Tutto ripos.

5

10

15

20 25 30

35 40

45

arco *stacc.*

50 *pp*

55

cresc.

60 65 70

75

pi33 (e) (es) arco *p*

80

85

90

f *pi33*

95

100

mf

105

110

115

ppp

125

ppp

v.l.

130 (e) 135 140
pp (b) 4 1

145 150

155 160 165 *Klarinette* 170

175

180 *cresc* f 13

185 190

195 *acet* *ppp*

200 205 210 *Alle*

215 220 225

230 *Klarin*

235 f *pizz*

240 245 *arco*

The first part of the document discusses the importance of maintaining accurate records of all transactions. It emphasizes that every entry should be supported by a valid receipt or invoice. This not only helps in tracking expenses but also ensures compliance with tax regulations. The second part of the document provides a detailed breakdown of the company's revenue streams. It identifies the primary sources of income and analyzes their contribution to the overall financial performance. The third part of the document outlines the company's financial goals for the upcoming year. It includes a comprehensive budget and a strategy for achieving these goals. The final part of the document provides a summary of the key findings and recommendations. It highlights the areas where the company is performing well and identifies the challenges it faces. The document concludes with a statement of confidence in the company's ability to meet its financial objectives.

Δούβλο κοντορίλο για βιολί και ορχήστρα

Violoncello

Πρώτο μέρος

Allegro molto vivace

45 | 50

55

mf dim

60 | 65

70

75 | 80

85

90

95 | 100

105

Solo arco

110

115 120 125

130

135

140

145 150

155

160

165

170 175

180

185 190

V.S.

195 *f* *h* *p* *133*

200 *f* *h* *p*

205 *f* *h* *p* *210*

215 *f* *h* *p* *6/8*

220 *f* *h* *p* *225*

230 *f* *h* *p* *dim*

235 *pp* *h* *p*

240 *pp* *h* *p* *col legno*

245 *h* *p*

250 *h* *p* *255*

260 *h* *p*

265 *pp* *h* *p* *13/4*

270

275

280 285

290 *kearis* Solo 295

300 305 310 315

320 (6 Takte tacet)

325

330

335

340

345

V.P.