

The first part of the document discusses the importance of maintaining accurate records of all transactions. It emphasizes that every entry, no matter how small, should be recorded to ensure the integrity of the financial data. This includes not only sales and purchases but also expenses and income. The document provides a detailed list of items that should be tracked, such as inventory levels, supplier payments, and customer orders. It also outlines the procedures for reconciling accounts and resolving any discrepancies that may arise.

The second part of the document focuses on the role of the accounting department in providing accurate and timely financial reports. It highlights the need for clear communication and collaboration between the accounting team and other departments, such as sales and operations. The document describes the various types of reports that are generated, including balance sheets, income statements, and cash flow statements. It also discusses the importance of reviewing these reports regularly to identify trends and make informed decisions.

The third part of the document addresses the challenges of managing a large volume of transactions and the need for efficient systems and processes. It discusses the benefits of using accounting software and the importance of regular data backups. The document also provides tips for streamlining the accounting workflow and reducing the risk of errors. Finally, it concludes by emphasizing the importance of staying up-to-date on the latest accounting practices and regulations.

Εὐθύμο κορδαίλο πρὸς ἰωάννη καὶ ἀρχιέρρα

N. D. 1872
ΑΒΗΝΑ

πρὸς μίση.

I Horn in F

Allegro molto vivace

5 10 15 20 25

30 35 40

45

50 55 60 65

keavis

70 75 80 85

I. Vivace

90

V.S.

95 100 105 110 115 120 125

130

Trumpet

135 140 145

150 155 160 165

170 175 180

185

190

195 200

205 210

215 220

225 230

235

dim -----

Andantino

5 10 30

15 20 25 *Clarinet*

35 40 45

50 55 60

65 70 *Clarinet*

75 80 85 90

95 100 *Violin*

105 *con sordine* 110

115

120 125 130 135

140 145 150 155

senza sord.

Violin

160 165 170 175

180 185 195

190 *Violin*

200 205 210

Trio riposo.

Allegro moderato

5 10 15 20 25

30 35 40 45 *Violini*

50

55 60

65

V. S.

Measure numbers: 70, 75, 80, 85, 90, 95, 100, 105, 110, 115, 120, 125, 130, 135, 140, 145, 150, 155, 160, 165, 170, 175, 180, 185, 190, 195.

Dynamic markings: *pp*, *f*, *ppp*.

Performance instructions: *trump*, *tacet*.

Other markings: *II Poème*, *trump*, *trump*.

200 *to cet* 205 210

215 220

225 230

235

Clavier

240 245

250 255

260 265 270 275

280 285 *Violino* 290

295

300

305

310

dim

Γέννηση κορυφαίου για τον κόσμο και την Ελλάδα

N. Σ. ΣΥΛΛΟΓΗ
ΑΘΗΝΑΙ

πρώτο μέρος

Horn in F

Allegro molto vivace

5 10 15 20 25

30

35

40

45

50 55 60 65

70 75

80 85 I Horn

90 95 100

V.S.

105 110 115 120 125
5 / 5 / 5 / 1 3/4 4 / 1

130
1 3/4 1 4/4 1 ^{Trompt.} 5/4 1 4/4 0

135 140 145
0 4 9 - 1 2 / 5 / 5 / 1

150 155
2 9 4 4 2 - 1 2 / 5 / 5

160 165
3 / f 4 - p b d. 2 1 1 - 4 4 4

170 175 180 185
3 / 5 / 5 / 5 / 1 3/4 4

190 195
2 / 2 2 4 1 1 5/4 1 3/4 3 1 2

200
mf 4 9 - 1 - mf 4 4 4 4 4 4 4 4

205 210 215
4 / 1/4 2 3/4 - 4/4 4 / 4

220 225
f # 4 # 4 4 4 4 4 / 4 / mf 4 4 4 4 2 4

230
4 d - 1 2 4 4 4 4 4 4 4 4

235
dim 0 1 d. 2 1 2 / 4 / - 4 4 4 4

240 245 250

255 260

265 270

275

280

285 290 295 300

305

310 315 320

325

330 335 340

345

350 355

— . Sviluppo pipos. —

Andantino

5 10
2/4 H | 5 | 1 3/4 1 | 2/4 1 | 3/4 2 |

15 20 25 30 35
2/4 5 | 5 | 5 | 5 | 2 |

40 45 50
3/4 3 | 2/4 5 | 5 | 3 | 3/4 1 | 2/4 1 |

55 60 65
3/4 2 | 2/4 3 | 5 | 1 3/4 1 | 2/4 1 | 3/4 2 |

70 75 80
2/4 *clavier* | 4 # | 3 | 5 | 3/4 2 |

85 90 95 100
2/4 3 | 5 | 5 | 5 | *I violini* |

105
con ordine | *clavier* |

110
3/8 1 | 2/4 1 | 2 4 . | . . . 4 4 | 3/8

115 120
2 f | 3/4 . . . | 2/4 H | 1 3/8 2 | 2/4 2 |

125 130 135 140 145 150
5 | 5 | 5 | 3/4 1 | 2/4 H | 5 | 5 |

155
3/4 1 | 2/4 1 | 3/4 H | *clavier* | 5/4 — | *I Horn* |

senza Sord.

160 165 170 175

180 185 190

195 200

keuvir

205 210

Tiro più o.

Allegro moderato

5 10 15 20 25

30 35 40 45

I Violini

50

55 60 65 70 75

80 85 90

II Violini

fery *I Horn*

95 100 105

A.S.

Measure numbers (boxed in red):

- 110, 115
- 120, 125, 130, 135
- 140, 145, 150, 155
- 160, 165, 170, 175
- 180, 185, 190
- 195, 200, 205
- 210, 215, 220
- 225, 230
- 235
- 240, 245
- 250, 255, 260
- 265, 270, 275

Key features and markings:

Vivace
8va

280 285 290 295 300 305 310

f *p* *f* *pp*

dim

ppp

Γενίωμα κομπούλο για ισάνο και άρτίορρο

N. ΕΡΜΑΚΕΤΑΣ
ΑΘΗΝΑΙ

Πρώτο μέρος.
Allegro molto vivace

I Trumpet in C

5 10 15 20 25 30

can lordeine

35 40

I Violini

45 50 55

60 65

70 75 80

aus lordeine

85 90 95 100

I Violini

105 110 115 120 125

130

V.S.

135 140 *Imp.* 145

150

155

160

165 170

175

180

185

190

195 200 205

210

215 220 225

230 *dim* -----

235 240 245

250 255 260 265 270

ob. marc. 275

280 285

290 295 300 *korvix*

305

310 315 320 325

330 *korvix* 335

340 345 350

355

Sanza Sord. *fz*

160

165 170

175 180 185

190 *Klavier* *pp* *pp*

200 205 210

Tpilo nupol.

Allegro moderato

5 10 15 20 25

30 *ffz* 35

40

45 50

55 60

V. S.

The first part of the document discusses the importance of maintaining accurate records of all transactions. It emphasizes that every entry, no matter how small, should be recorded to ensure the integrity of the financial data. This includes not only sales and purchases but also expenses and income. The document provides a detailed list of items that should be tracked, such as inventory levels, customer orders, and supplier payments. It also outlines the procedures for recording these transactions, including the use of specific forms and the assignment of responsibilities to different staff members.

The second part of the document focuses on the analysis of the recorded data. It describes various methods for identifying trends and anomalies in the financial performance. This includes comparing current data with historical trends, as well as benchmarking against industry standards. The document also discusses the importance of regular reviews and audits to ensure that the records are accurate and up-to-date. It provides a step-by-step guide for conducting these reviews, from the initial data collection to the final reporting and analysis.

The final part of the document discusses the implications of the financial data for the overall business strategy. It explains how the recorded information can be used to make informed decisions about resource allocation, pricing, and marketing. The document also highlights the role of financial data in identifying areas for improvement and innovation. It concludes by emphasizing the importance of transparency and accountability in financial reporting, and provides a summary of the key points discussed throughout the document.

Γενίωμα κομπούρο για να είναι και από 4.6.2.ρα

N. ΣΕΛΑΚΟΥΤΑΣ
Πρωτο πιεσολ.

II Trompt in C

Allegromolto vivace

5 *con sordine* 10 15 20 25 30 *violin* 35

40 45 50

55 60

65 *I Trompt.* 70 *con sordine* 75 80

85 90 95 100

105 110 115 120 *clarin* 125

130 135 140 *Ip.* 145

150 155 160

165

V.S.

170 175 *I Truopt* 180

185 *i. imp* 190 195

200 205 210 *Truopt*

215 *8/8* 220

225 230

dim 235 240 245

250 255 260 265 270 *Horiz.*

275

280 285 290

295 300 *Corris* 305

310 315

320 325 330 *Corris* 335 *picc.*

Andantino *Diviso ripos.* = *facet*

V.P.

Signature: *v. s.*

230

scarris

235

240

245

250

255

260

265

270

275

280

285

Allegro

290

295

300

305

310

dim

ppp

Δείξτε μου τον τρόπο πώς να παίξω και όρθια βρα

N. ΣΚΑΛΕΩΤΑΝ
ΛΟΓΗΤΑΙ

Πρώτο μέρος.

I. Poco anne

Allegro molto vivace

5 10 15 20 25

can sordine

30

Irisini

35

40

I Horn

45

50

55 60

65 70 75

sans sordine

80 85

I Violini

Trop.

90

dim.

95 100

V. S.

105 110 115 120 125

I Trumpet 130

135 140 145

150 Trumpet

155

160 165

170 175 I po.

180 185

190

195 200

200

205 210 I Trump

215

220 225

230 235

240 245

250 255 260 II Horn

265 270 near.

275

280 285

290 295 300 nearis 305

310 315 320 325

115

120 125 130

135 140 145 150

155

clarinet

160

I Violini

165 170

175 180 185 190 195

200

clarinet

205 210

Allegro moderato . *Tpico pipo.*

5 10 15 20 25 30 35

40

2 Trumpet

45 50

55 60 65

70

75 80 85 90 95

Trumpet

100 105 110

115 120 125 130 135

140 145 150 155

160 165 170 175 180

Fe. Violin

185 190

195 200

ppp Tacet

205 210 215

220 225

230 *clarinet* 235

240 245 250 255 260 265

270 275 280 285 *Vivacissimo*

290 295

300

305 *p*

3-10 *f* *ppp*

dim *ppp*

The first part of the document discusses the importance of maintaining accurate records of all transactions. It emphasizes that every entry should be supported by a valid receipt or invoice. This not only helps in tracking expenses but also ensures compliance with tax regulations. The second part of the document provides a detailed breakdown of the company's revenue streams. It identifies the primary sources of income and analyzes their contribution to the overall financial performance. The third part of the document outlines the company's financial goals for the upcoming year. It includes a comprehensive budget and a strategy for achieving these goals. The final part of the document provides a summary of the key findings and recommendations. It highlights the areas where the company is performing well and identifies the challenges it faces. The document concludes with a statement of confidence in the company's ability to meet its financial objectives.

Δευτερο κορυφωτο για βιολι και ορχειδρα

N. ΣΠΑΚΩΤΑΣ
ΑΘΗΝΑ

II primo viol. —
Allegro molto vivace

II Posanne (Bass-Posanne)

5 10 15 20 25 30
D: 4/4 | 4/4 | 5/4 | 5/4 | 5/4 | 5/4 | 5/4 | 4/4 |

35 40
Viol. $\frac{3}{4}$ $\frac{2}{4}$ $\frac{3}{4}$ | 3 | 1 | 4/4 |

45 50
D: 1 | - | 9 | 9 | 4 | 9 | 9 | 9 | 4 | 9 | 9 | 9 | 4 | 1 | 2 |

55 60
D: 4. b | 4. b | 4. b | 4. b | 1 | 5 | 2 | 3/4 | 1 |

65 70 75 80
D: 2 | 5 | 5 | 5 | 1 | 2/4 | 1 | 3/4 | 3 |

85 90
Viol. $\frac{3}{4}$ | $\frac{3}{4}$ | $\frac{3}{4}$ | $\frac{3}{4}$ | 4 | 4 | 4 | 4 | 2 | 1 |

95 100 105
D: 2 | 4 | 4 | 4 | 4 | 2 | 1 | 5 | 5 | 5 |

110 115 120 125
D: 5 | 5 | 1 | 3/4 | 1 | 2/4 | 1 | 3/4 | 1 |

130 135 140 I Posanne
D: 1 | 5/4 | - | 1/4 | 5 | 5 | 5 |

V.S.

145

150

155

160

165

170

175

180

185

190

195

200

205

210

215

220

225

230

dim.

235

240

245

250 255 260 265

270 *ov. klar.*

275

280 285 290 295

300 *klarinet* 305

310

315 320 325

330 335 340

klarinet 345

350 355

Empty musical staves at the bottom of the page.

Orchestra pit.

Andantino

5 10 15 20

25 30 35 40 45 50

55 60 65

Violini 70 75

80 85 90 95 100 105

can sordine

100

110

115 120

125 130

135 140 145 150 155

160

Secco Sordi

165 170

175 180 185

175 180 185

190 *korarin* 195 $\frac{4}{8}$

200 205 210

Allegro moderato *Tp 20 pipos.*

5 10 15 20 25 30

35 *2 Trompeten* 40

45 50

55

60 65 70 75 80 85 90 *Trompet*

95 *flzg*

100

v.l.

105 110
①: 5 / | 1 p | b9. 2 | b9. 2 | 1 | b9 b9 |

115 120 125
①: 5 / | 5 / | 1 | - 4 5 2 | 3 / |

130 135 140 145
①: 5 / | 1 | 0 7 2 - | 2 / | 5 / | 5 / |

150 *lcarris*
①: 2 / | 6/4  | 3/4 b9. | 1 |

155 160 165 170 175 *crasse*
①: 5 / | 5 / | 5 / | 5 / | 2 / | - | - |

180 185
①: 0 / f | 3 / | - f | 9 2 | #9 2 - | 2 |

190
①: 4 9 2 2 #9 9 | 1 | - 2 4 9 | #9 2 - | 4 9 #9 - |

195
①: 1 | 4 9 #9 - | *ppp* #0 | 4 0 | 6 0 | 0 | 2 |

200 205 210
①: 3 / *ppp* | #0 | 4 0 | 0 | 1 | - 2 3 |

215
①: 2 - | 1 | - 2 9 4 0 | *ppp* | 0 | 1 |

220 225
①: 1 | 3/4 1 | 1/4 1 | 3/4 1 | 1/4 1 | 1 |

230
2/4 1 | 3/4 1 | 1/4 1 | 3/4 1 | 1/4 1 | 2/4 1 | 1/4 2 |

clarinet
235
240

245 250 255 260 265

270 275 280 285

I Violin
290

295

300

305

310

Empty musical staves at the bottom of the page.

Γεύμα κομπολόγου για πιάνο και όργανο

N. ΣΥΜΕΩΝΙΔΗΣ

Πρώτο μέρος.

Βασίλικα :

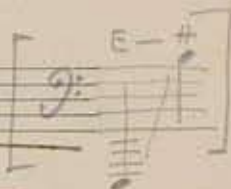

Allegromolto vivace

v. l.

165

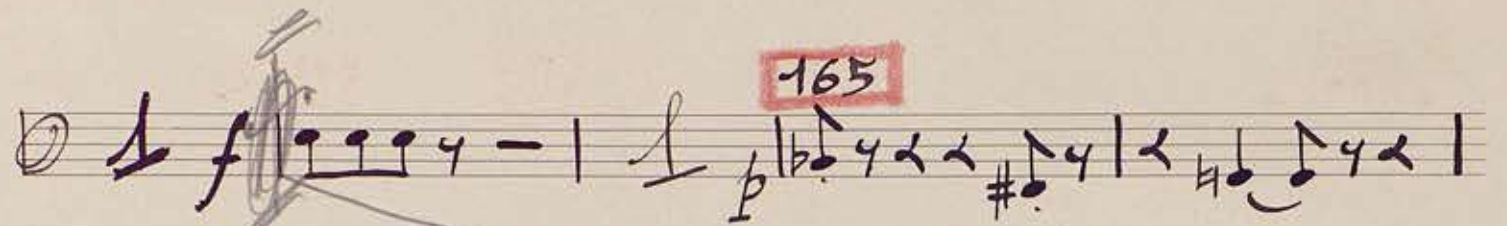

170 175 180 185

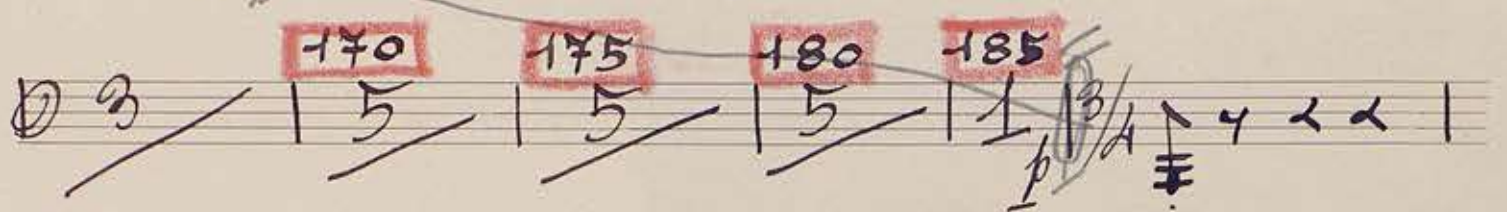

190

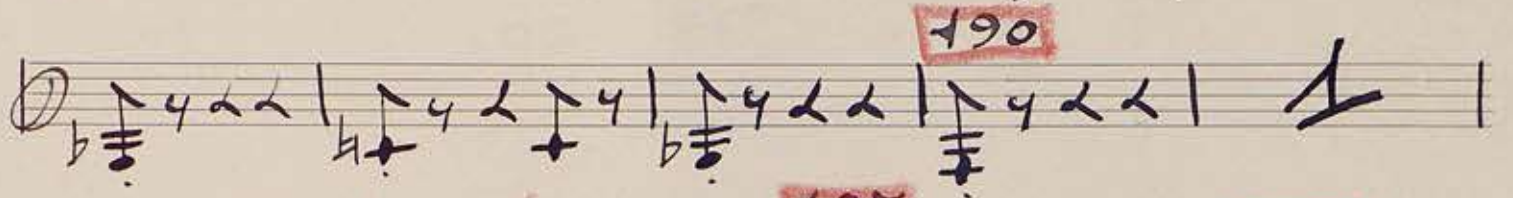

195 200

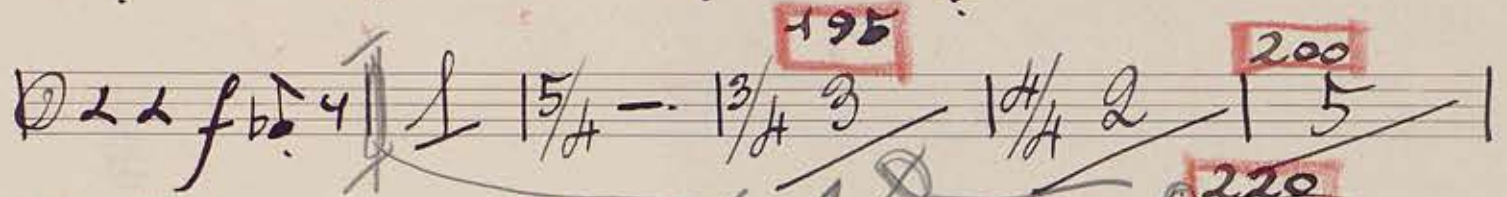

205 210 215 220

225 230

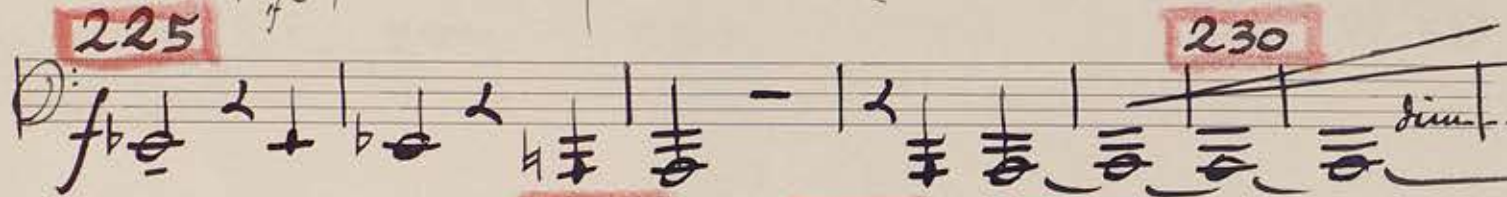

235 240 245

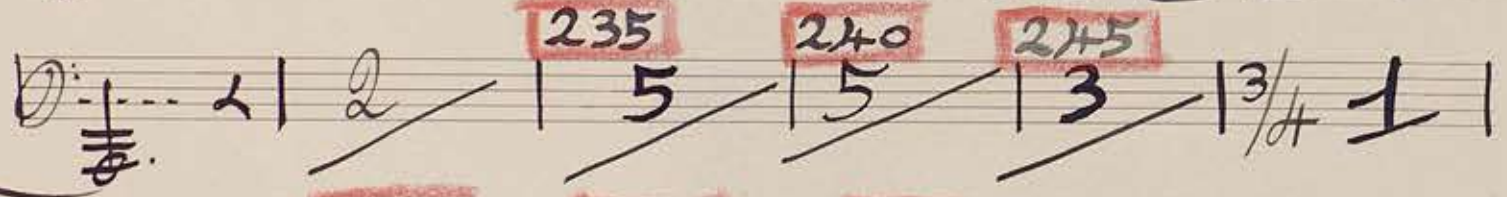

250 255 260 265

270

275

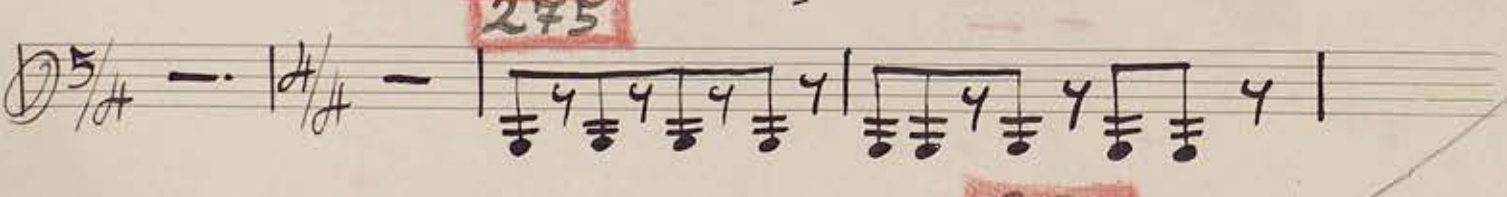

280

285 290 295

300 305

310

315 320 325 330 335

340

350

355

Andantino. *Trisopo pipol.*

5 10

15 20 25 30 35

40 45 50

55 60

V. P.

135 140 145 150 *kecuris*

16/4 *f*

155 160 165 170 175 *ad lib*

f

180 185

190 195 200

205 210 215 220 225

230

kecuris 235 240 245 250

255 260 265 270 275

280 285 *ad lib* 290

295 300

305

310 *dim* *ppp*

Δούβλο κορταίρο για βιολίνο και όρχηστρα

N. ΣΕΛΑΚΕΤΑΣ
ΑΘΗΝΑΙ

Allegromolto vivace

Schlager

150

155

I Trump

160

I Oboe

Becken

165

180 I Violin

185 (Cz. Tr.)

190

Holz Klatsche

HEZKE.

K.C.Tr.

Tamburin

Becken

Cz.Tr.

klavier

220

27

220

Klavier

225

Vclln

Becken *f*

KE. Tz.

Timpani *f*

230

dim *p*

32

265

Harfclav

Vclln

270

Xylophon

f

KE. Tz.

275

Becken *pp*

pp

3

280

25

Andantino. *Severo ripos.*

12:2/A 56

Timpani

I Violini

175 110

I Viol.

180

Timpani

175 II Viol. pp

200/4/2
20

ccourier

205

210 Timpani p

ppp 1 2 ||

Allegro moderato. *Trillo ripos.*

50

I Violini

Becken f Cz. Tz. arco

tacet bis 145 ϕ \rightarrow 195 $\frac{4}{4}$ 2 1

92/1

123

I Violini

180

185

190

Timpani

dim p pp

21/1

I, II Violini

83

280

285

Klarinetten Solo

gr. Tr.

290

ato

Timpani

Tam-Tam

Becken

10

305

I Viol.

Herke Tromb.

Timpani

Becken

Gr. Tr.

310

3

Klavier Solo

305 Timpani

Becken *f*

Gr. Tr.

310

320 *25*

34

Klavier

34-5

350

Gr. Tr. *p*

Hecke.

Ke. Tr.

Tamb.

f

Becken *f*

Gr. Tr.

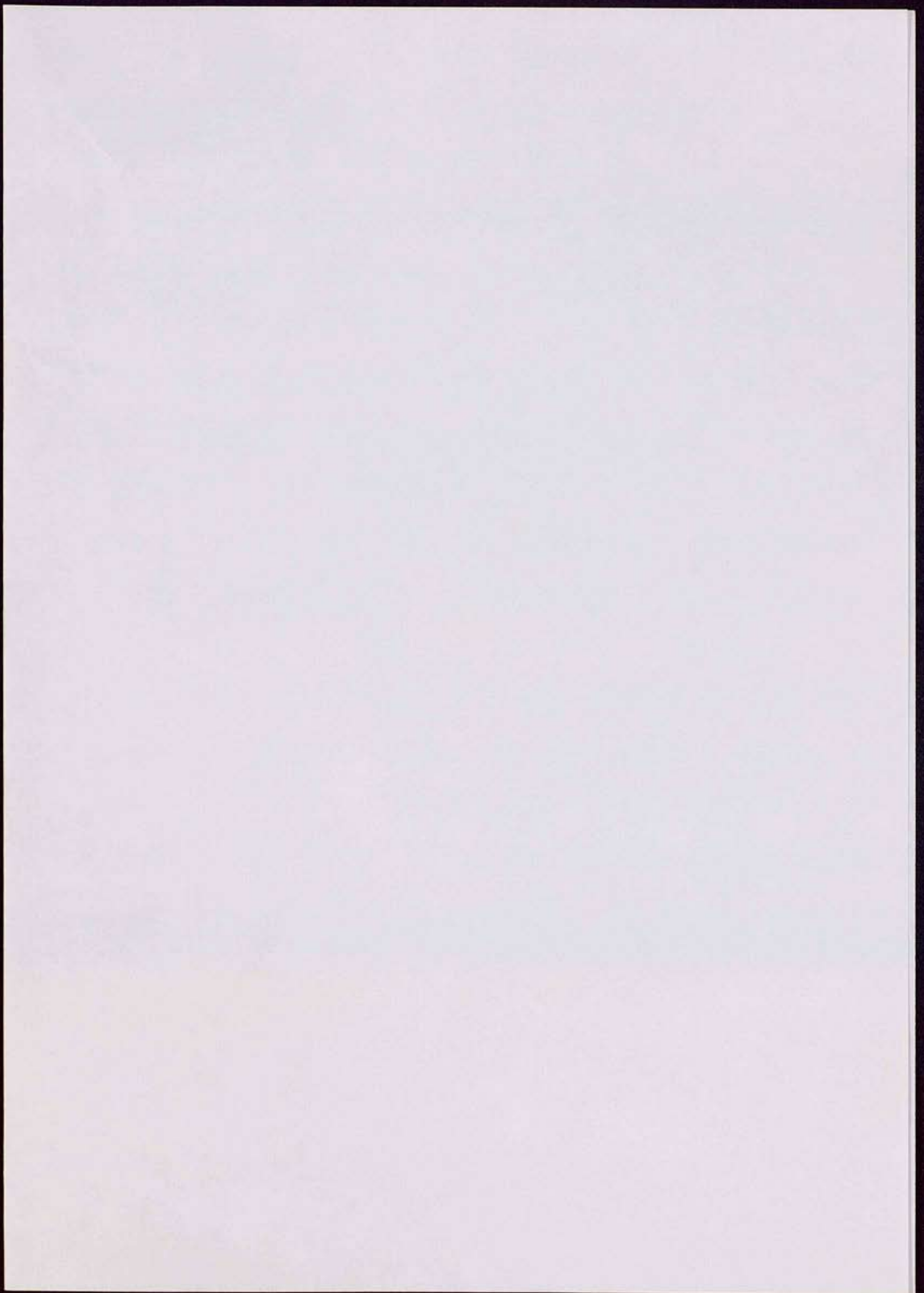

Σειρήνα κοντοίριον για υιόνο και αρχιβέρα

N. ΣΥΜΒΟΛΑΕ
ΕΠΗΝΑΙ

Allegro molto vivace

Schlagzeug

135

I Trumpet

155

160

165

180

I Viol.

Becken

185

Klarin.

3

Gr. Tr.

190

Heskeatsire

KE. Tr.

Tamburin

Becken

Gr. Tr.

pp

27

A. S.

4/4 1/8 2/8

220

Klarinet

225

Violini
Becken
KE. Tr.
Timpani

230

Hornbläser
Hörn
Xylophon

240

I Violini
Solo

275

Becken pp
KE. Tr.
pp

keariv solo

305 *Timpani*

Becken

Gr. Tz.

310

320

2.5 *keariv* **345**

34

350

Gr. Tz. *p*

Hzke.
Ke. Tz.
Tamb.
Becken
Gr. Tz.

355

Andantino

Diviso ripet.

60 *Timpani*

lacet

I Violin

56

pp

I Viol.

175 *II Viol.*

180

pp

keariv

205 *Timpani*

210

2

ppp

Drum

Allegro moderato *Trio ripol.*

12♩ 4/6 I Violini 1 2 3 50 4 5

Becken Cr. Tr. 185 I Violini 145 190 50

180 Timpani 185 dim 190 p pp

21 Klarin. Solo 4/4 I, II Violini 83 285

290

Timpani 290 Becken Tam-Tam

I Viol. 10 11 12 13 Timpani Becken Cr. Tr. Hecke. Tamb. k. e. Tr.

310 3

150 1. Tromp. 4 (155) 2 (160) 4 Becl 1

(165) 1 (185) 1 2 3 4 (190) 1

(220) 5 (225) 16. Tr Becl

(275) Becl x - x v - 3 1 # 2 5

39 1 4 Becl 4/4 Fx (310) (345) 3 2 5 1 Gr. Tr. p.

2. Satz Lacet

(50) 3 1 3 5 7 4 - 5 1 2 3 3

(180) 3 (185) 28 (190) 3 10 3

10 (305) 3 10 3