

Tpico nupol.

Allegro moderato

Measures 5, 10, 15, 20, 25, 30, 35, 40, 45, 50, 55, 60, 65, 70, 75, 80, 85, 90, 95, 100, 105, 110, 115, 120, 125, 130, 135, 140, 145, 150, 155, 160, 165, 170, 175, 180, 185, 190, 195, 200, 205, 210.

Dynamic markings: *f*, *mf*, *ppp*, *cresc.*, *rit.*

Performance instructions: *bleek*, *cresc.*

215 220 225

230

235 240 245

250 255

260 265 270 275

280 285

290 295

300

305

310

315

320

...the first of these is the fact that the ...
...the second is the fact that the ...
...the third is the fact that the ...
...the fourth is the fact that the ...
...the fifth is the fact that the ...
...the sixth is the fact that the ...
...the seventh is the fact that the ...
...the eighth is the fact that the ...
...the ninth is the fact that the ...
...the tenth is the fact that the ...
...the eleventh is the fact that the ...
...the twelfth is the fact that the ...
...the thirteenth is the fact that the ...
...the fourteenth is the fact that the ...
...the fifteenth is the fact that the ...
...the sixteenth is the fact that the ...
...the seventeenth is the fact that the ...
...the eighteenth is the fact that the ...
...the nineteenth is the fact that the ...
...the twentieth is the fact that the ...
...the twenty-first is the fact that the ...
...the twenty-second is the fact that the ...
...the twenty-third is the fact that the ...
...the twenty-fourth is the fact that the ...
...the twenty-fifth is the fact that the ...
...the twenty-sixth is the fact that the ...
...the twenty-seventh is the fact that the ...
...the twenty-eighth is the fact that the ...
...the twenty-ninth is the fact that the ...
...the thirtieth is the fact that the ...
...the thirty-first is the fact that the ...
...the thirty-second is the fact that the ...
...the thirty-third is the fact that the ...
...the thirty-fourth is the fact that the ...
...the thirty-fifth is the fact that the ...
...the thirty-sixth is the fact that the ...
...the thirty-seventh is the fact that the ...
...the thirty-eighth is the fact that the ...
...the thirty-ninth is the fact that the ...
...the fortieth is the fact that the ...
...the forty-first is the fact that the ...
...the forty-second is the fact that the ...
...the forty-third is the fact that the ...
...the forty-fourth is the fact that the ...
...the forty-fifth is the fact that the ...
...the forty-sixth is the fact that the ...
...the forty-seventh is the fact that the ...
...the forty-eighth is the fact that the ...
...the forty-ninth is the fact that the ...
...the fiftieth is the fact that the ...
...the fifty-first is the fact that the ...
...the fifty-second is the fact that the ...
...the fifty-third is the fact that the ...
...the fifty-fourth is the fact that the ...
...the fifty-fifth is the fact that the ...
...the fifty-sixth is the fact that the ...
...the fifty-seventh is the fact that the ...
...the fifty-eighth is the fact that the ...
...the fifty-ninth is the fact that the ...
...the sixtieth is the fact that the ...
...the sixty-first is the fact that the ...
...the sixty-second is the fact that the ...
...the sixty-third is the fact that the ...
...the sixty-fourth is the fact that the ...
...the sixty-fifth is the fact that the ...
...the sixty-sixth is the fact that the ...
...the sixty-seventh is the fact that the ...
...the sixty-eighth is the fact that the ...
...the sixty-ninth is the fact that the ...
...the seventieth is the fact that the ...
...the seventy-first is the fact that the ...
...the seventy-second is the fact that the ...
...the seventy-third is the fact that the ...
...the seventy-fourth is the fact that the ...
...the seventy-fifth is the fact that the ...
...the seventy-sixth is the fact that the ...
...the seventy-seventh is the fact that the ...
...the seventy-eighth is the fact that the ...
...the seventy-ninth is the fact that the ...
...the eightieth is the fact that the ...
...the eighty-first is the fact that the ...
...the eighty-second is the fact that the ...
...the eighty-third is the fact that the ...
...the eighty-fourth is the fact that the ...
...the eighty-fifth is the fact that the ...
...the eighty-sixth is the fact that the ...
...the eighty-seventh is the fact that the ...
...the eighty-eighth is the fact that the ...
...the eighty-ninth is the fact that the ...
...the ninetieth is the fact that the ...
...the ninety-first is the fact that the ...
...the ninety-second is the fact that the ...
...the ninety-third is the fact that the ...
...the ninety-fourth is the fact that the ...
...the ninety-fifth is the fact that the ...
...the ninety-sixth is the fact that the ...
...the ninety-seventh is the fact that the ...
...the ninety-eighth is the fact that the ...
...the ninety-ninth is the fact that the ...
...the hundredth is the fact that the ...

Δευτερο κορυφωρο για βιολινο και ορχηστρα

N. ΠΑΛΑΚΟΤΑΣ
ΑΘΗΝΑΙ

Πρωτο μέρος.

I Oboe

Allegro molto vivace

v.p.

75 80 Violin 85

90 95

100 105 110

115 120

125

Trumpet 130 135

140

145

150 155

160

165

165

170

175 180 185

rit. 190

195

200 205 210

220

225 230

235 240

245 250

255 260

v.l.

265

270

280 285

290 295 300 305

310

315 320 325

330 335

340 345 350

355

Andantino . *Quattro pipas.*

5 10 15 20 25

30 35

40 45 50

55

60 65 70

clarinet

75

80 85 90 95

100 105

rit.

110 115 120

125 130 135 140 145 150 155

160

clarinet

dim.

165 170 175 180 185

190 195 200 205

clarinet

210

tacet

Tp 20 pipas.

Allegro moderato

5 10 15 20 25 *clarin* 30

35 40 45

50

55

60 65 70 75 80 *clarin* 85

90 95

100

105 110 115 120 125

130

135 140

145 *tacet* 150

155 160 165 170 *fe. viol.* 175

cresc.

180 185 190 195 *tacet* 200 205 210 215 220 225 230 *Kewin* 235 240 245 250 255 260 265 270

V.S.

275

280

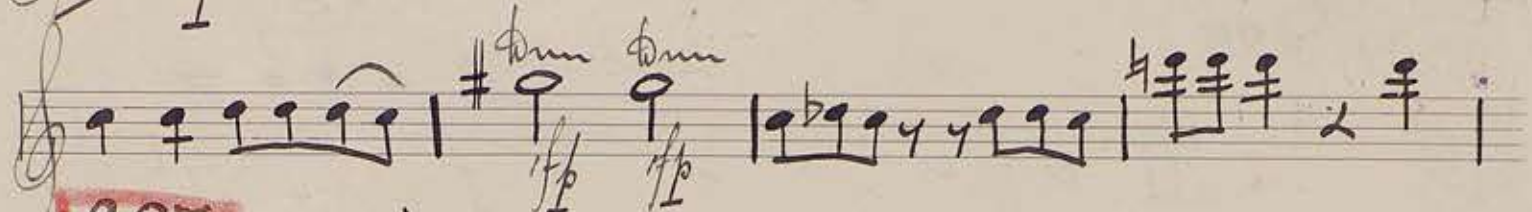
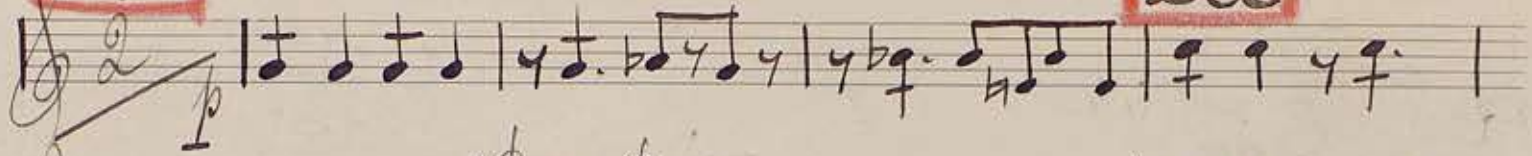

285

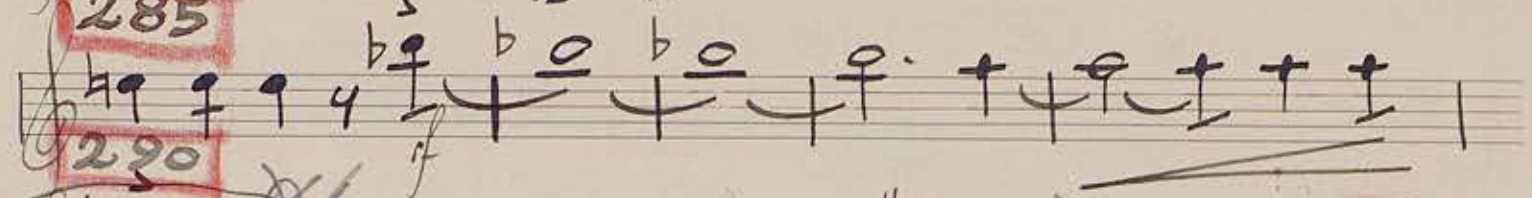

290

295

300

305

310

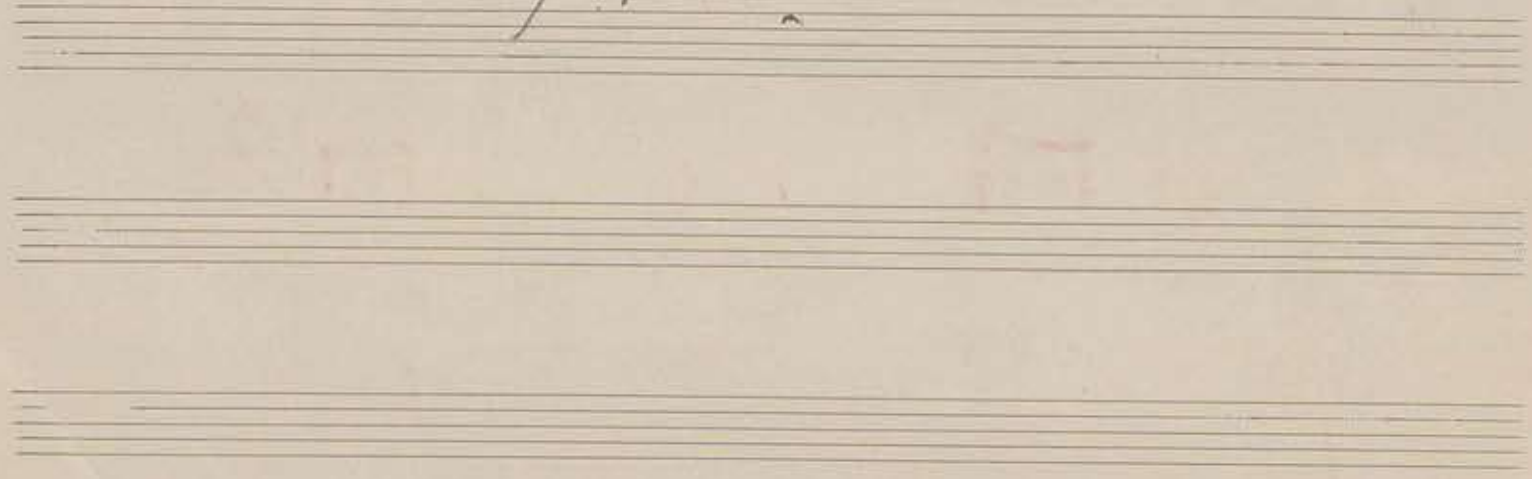
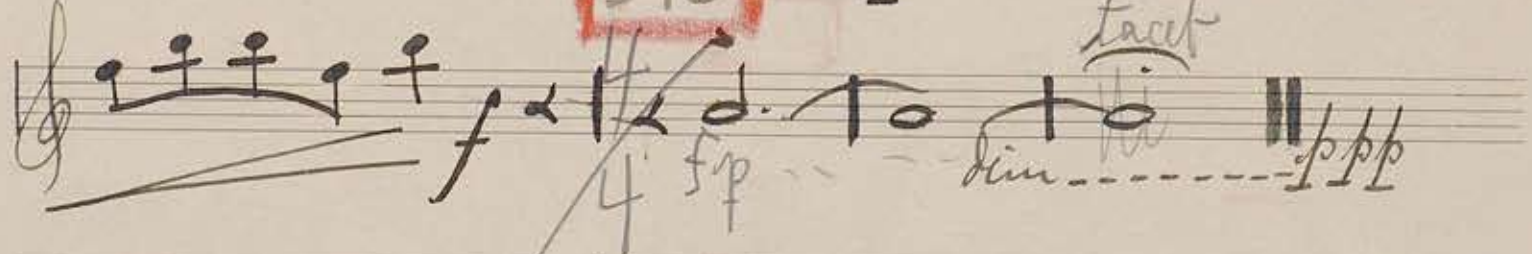
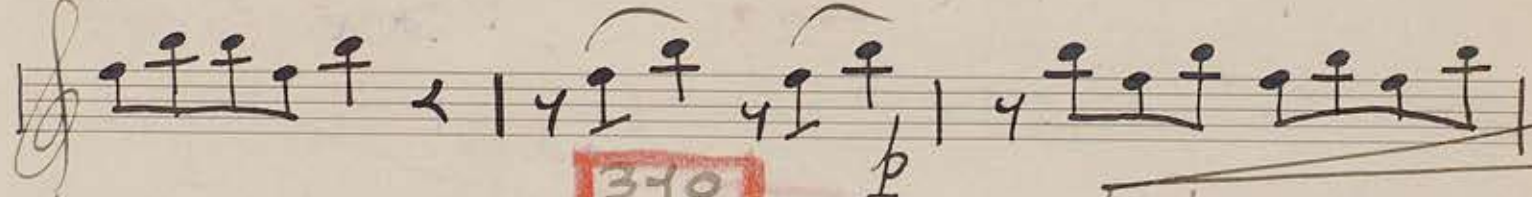

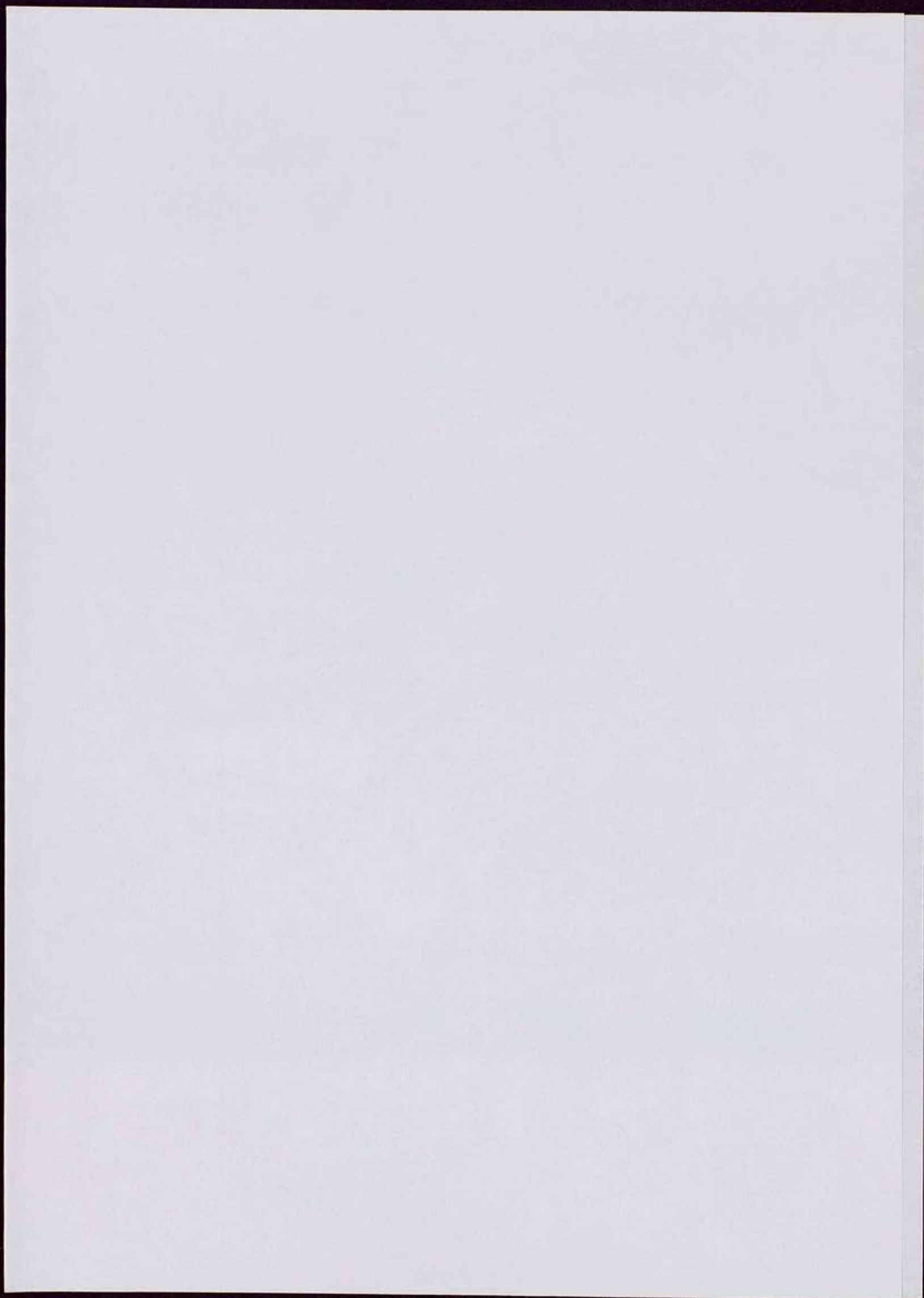

Καί τω ποταμῷ ἰσχυρῶς ὡς ἰσχυρὸν ὄψιν ἔσται

N. ΠΑΝΚΟΥΤΑΣ
ΑΘΗΝΑΙ

Πρώτο μέρος.
Allegro molto vivace

II Oboe

V.P.

215

220

225

230

235

240

245

250

265

255 260

270

275

280 285

290

295

300

305

310

315

320

325

330

335

W.S.

340 345 350 355

Andantino *Duobus pipod.*

5 10 15 20

25

lento

30 35

dim.

40 45 50 55

60 65

lento

70 75 80

85 90 95

100 105 110

115 120

Al.
G.

125 130 135 140 145 150 155

160

keavis

165 170 175 180

dim

185 190 195 200 205

keavis

210

Tp̄i 20 p̄ip̄os.
Allegromoderato

5 10 15 20 25 30

35 40 45

50 55

60

65 70 75 80 85

90

V.P.

305

310

I Clarinette in B

Δεῦτε ὑποκαταλείψτε τὰ ἄλλα καὶ ἀρχήσατε

Δεύτερο κοντσέρτο για ωνάνο και όρχηστρα

Πρώτο μέρος.

I Clarinette in B

Allegro molto vivace

65

70 75

80

85

90 95

100

105 110

115

120 125

Tromp 130

135

Andantino *Trébrno pípos.*

105 110

115 120 125

130 135 140 145

150 155

recurs

160

165 170 175 180

dim

185

190 195 200

205 210

Allegro moderato Tóro pipas.

80 85 *800*

90 95

100

105 110 115

dim. f 120 125

130

135

140 145 *f*

150

155

160

165 170

175

180 185

cresc.

190

if

195 200 205

ppp

passive

210 215

f

220 225

230

235

scaris

240

245

250

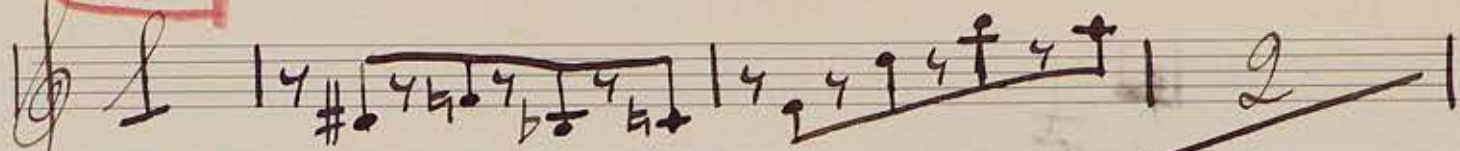

255

260

265

270

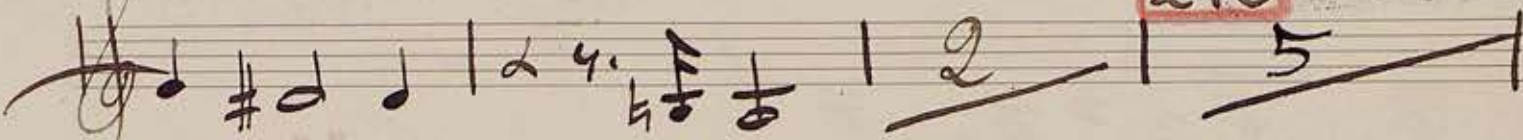

275

280

285

290

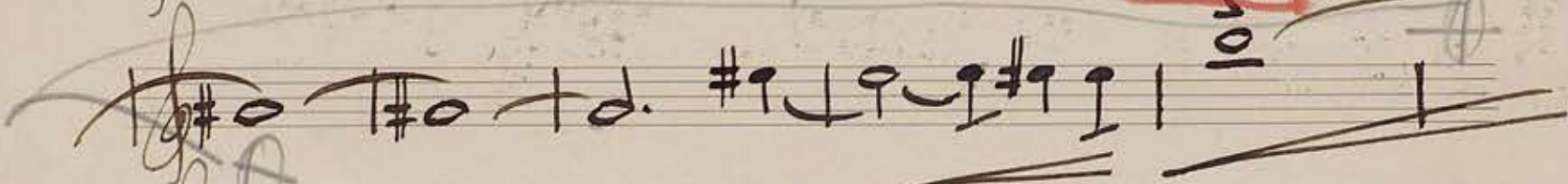

295

300

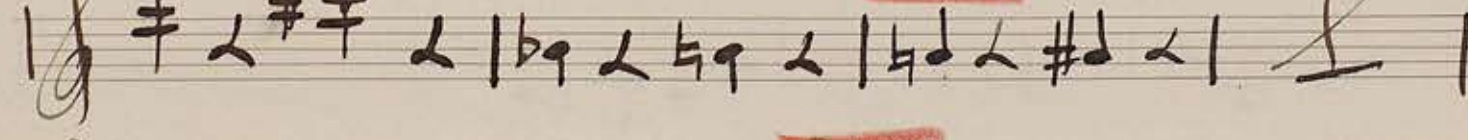

305

310

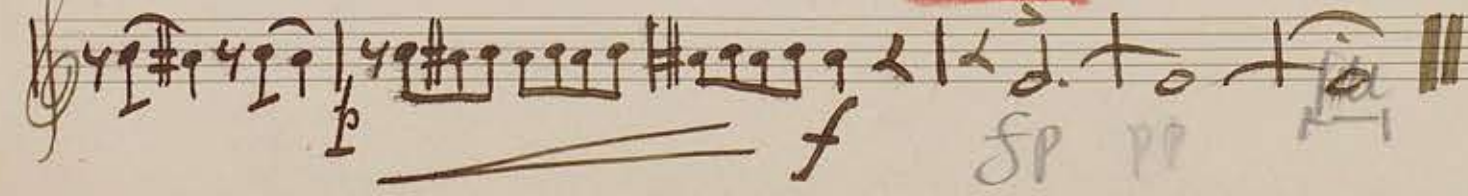

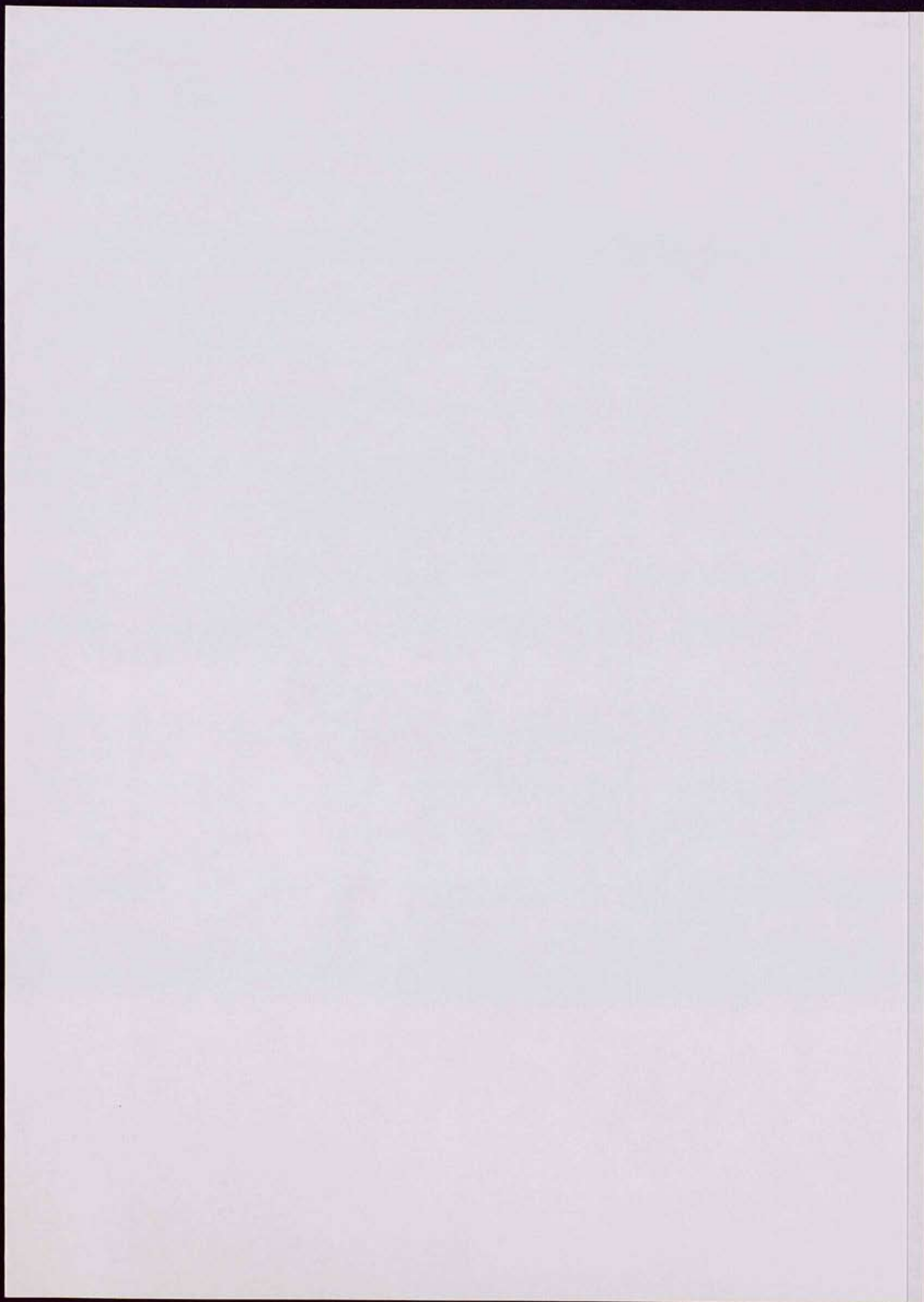

Διόνυσος Κορδαίοτος πρὸς ἑωσίνον καὶ ἀπ' ἑωσίνου

N. ΠΑΛΑΚΟΥΤΑΣ
Ἄρθρον πρῶτον.

II. R. Carinette int.

Allegro molto vivace

V. P.

Measure numbers marked in red boxes: 70, 75, 80, 85, 90, 95, 100, 105, 110, 115, 120, 125, 130, 135, 140, 145, 150, 155, 160, 165, 170, 175, 180.

Dynamic markings include *p*, *f*, and *rit*. A *triu* marking is present in measure 90. A *Fatti* marking is present in measure 140. A *4x* marking is present in measure 160.

Time signatures include 2/4, 3/4, 4/4, 5/4, and 15/4. Some measures contain complex rhythmic patterns, including triplets and sixteenth notes.

185 *Clarinet* 190

195

200 205 210

215

220 225

230

235

240 245

250 255 260 265

270

275

280

v. p.

285

290

295

300

305

310

315

320

325

330

335

340

345

350

355

Seitempo púrop.

Andantino

5

10

15

20

25

30

35

40

45 50 55 60 65 70 75 80 85 90 *travis* 95 100 105 110 115 120 125 130 135 140 145 150 155 160 165 170 175 180 185

f *pp* *dim* *travis* *travis*

V.P.

4/8 190 195 *200* *clarinet* 205

210

Trotto napol.
Allegro moderato

5

10

15 20 25 30

35 40

45 50

55

60 65 70

75 80 85

8^{me}

90 95

100 105 110

115 120 125 130 *clarinet*

135 140 145 150

155 160 165 170 175

180 185

190 195 200

205 210 215 220

225

230 *clarinet*

235

240

V.L.

245 250

255 260

265 270 275

280

285 290

295

300

305

310

340

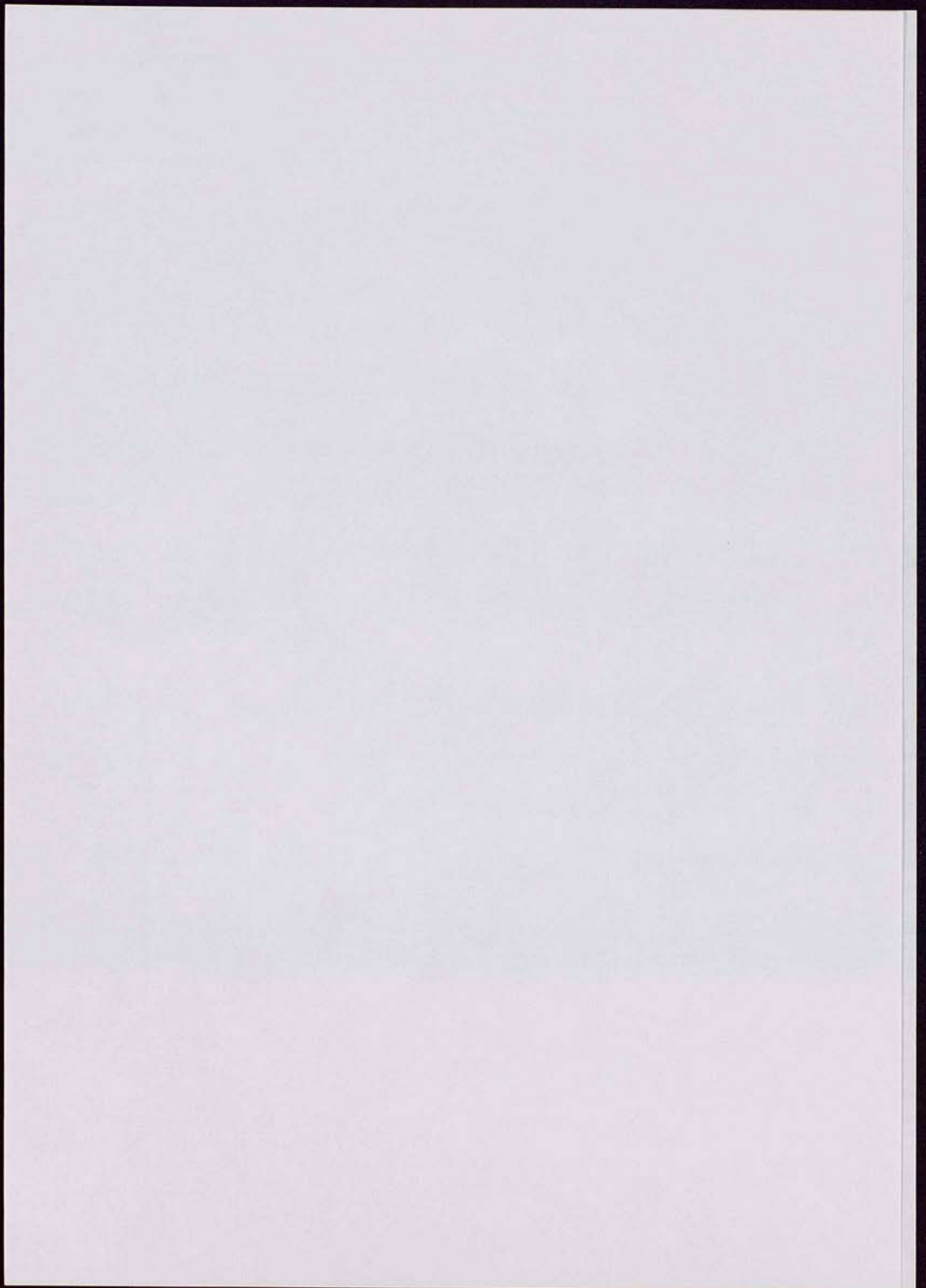

Δείχνω κορδόνιο για να είναι και απτόερα

N. ΣΥΛΛΟΓΙΑΣ
ΕΠΙΜΕΛΕΙΑ

Πρώτο μέρος.

I Fagott

Allergromalkoumace

95

100 105

110 115

acc

120 125

dim

Tromp 130

135

140

145 146 147 148 149 150

155

160 165

170

175

275

280 285

290 *scuro* 295

300 305 310

315

320 325 330

335 340 345 350 *espr.*

355

Andante *Illegibile*

5 10 15 20

25 *scuro* 30

Trio ripost.
Allegro moderato

5

125

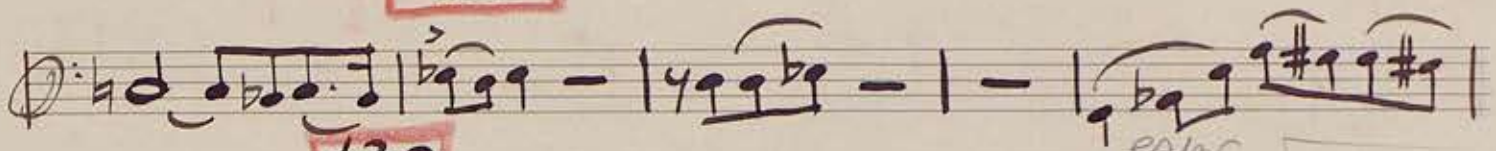

130

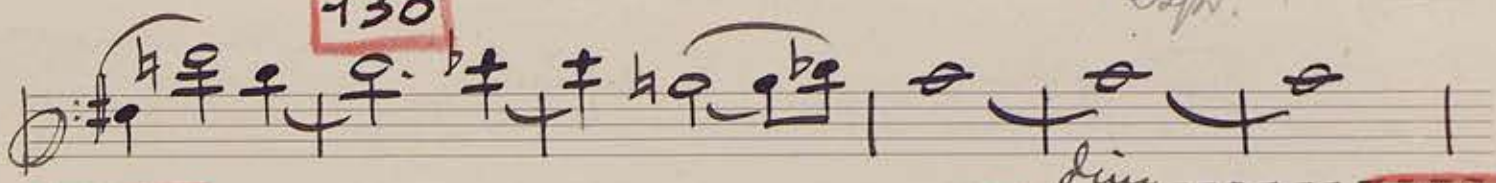

135

140

145

150

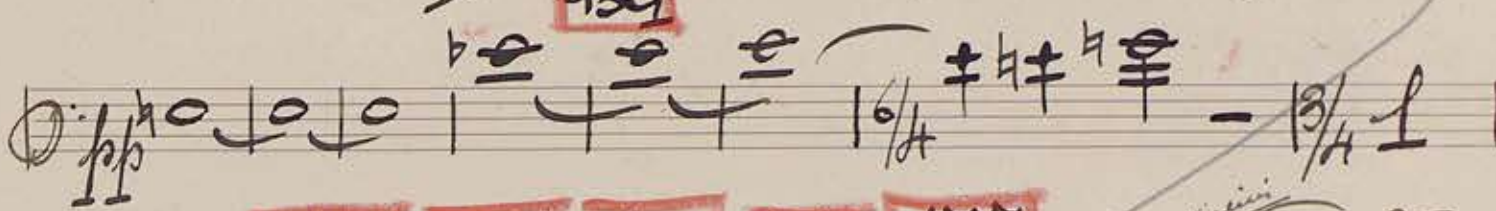

155

160

165

170

175

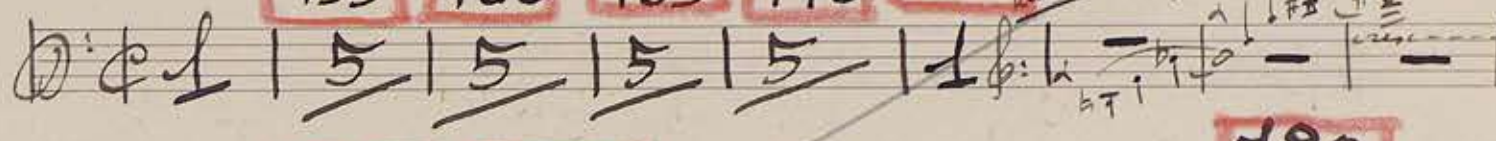

180

185

190

195

200

205

210

215

220

225

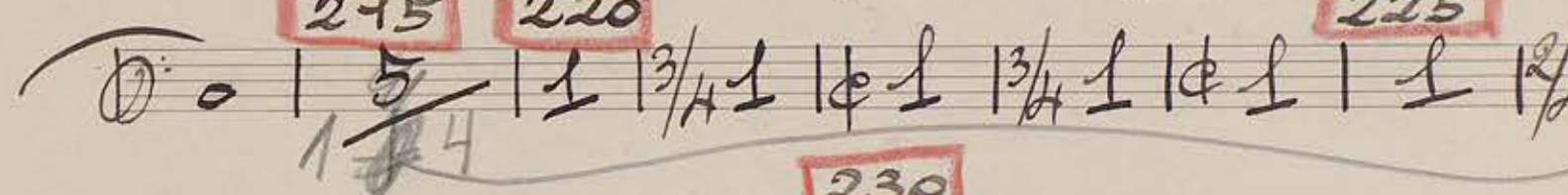

230

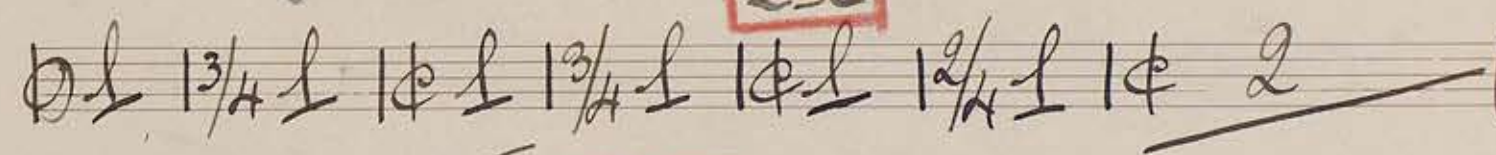

235

240

245

V.S.

250

255

260

265

270

275

280

285

290

295

300

305

310

Sp dim... ppp

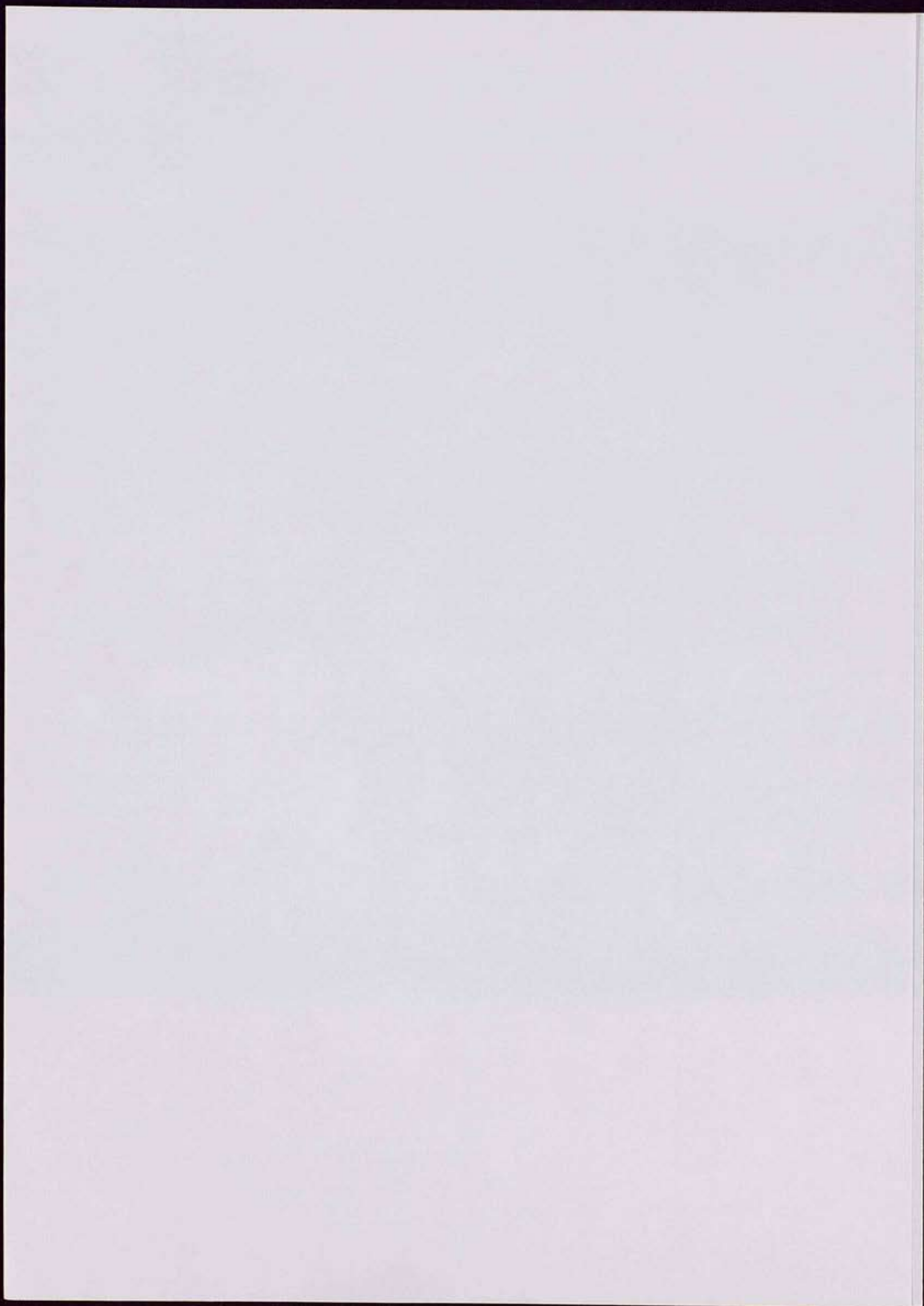

Σύνεργο κοντράμπο για ορχήστρα και οπλίσερα

N. ΣΑΛΚΟΤΑΣ
ΛΟΗΝΑΙ

Πρώτο μέρος.

II Fagott

Allegro molto vivace

5 10 15 20 25 30 35 40 45 50 55 60 65 70 75 80 85 90 95 100 105 110 115 120 125 130 135

mf *f* *p* *Trout*

140 *2. Kontra*

145 150

155

160 165

170 175 180 185

190 *Kontra*

195 200

205 210 215

220 225

230

235 240

245

250 255 260 *I fagott* *pp* *bp* 265

270

275

280 285 290 *accia*

295 300 305 *force*

310

315

320 325 330 335 340

345 *I fagott*

355

145 150 155 *la courir*

160

165 170 175 180

185 190 195

200 205 210 *la courir*

Trio ripet.
Allegro moderato

150

155 160 165 170 175 *ritardando* 180

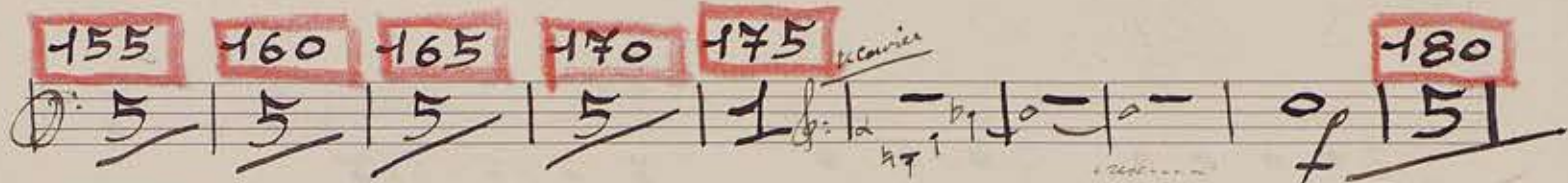

185 190 195 200 205

210 215 220

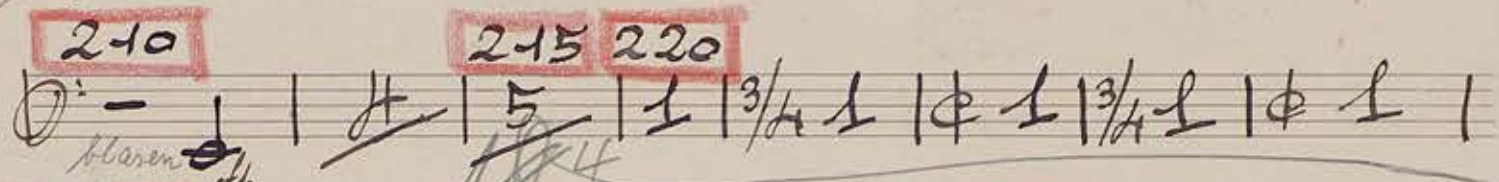

225 230

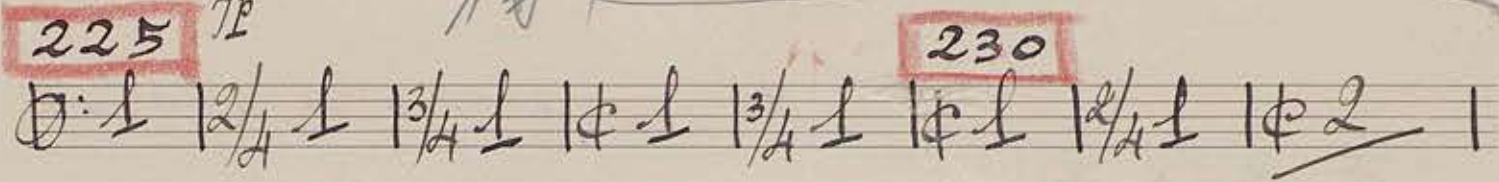

235

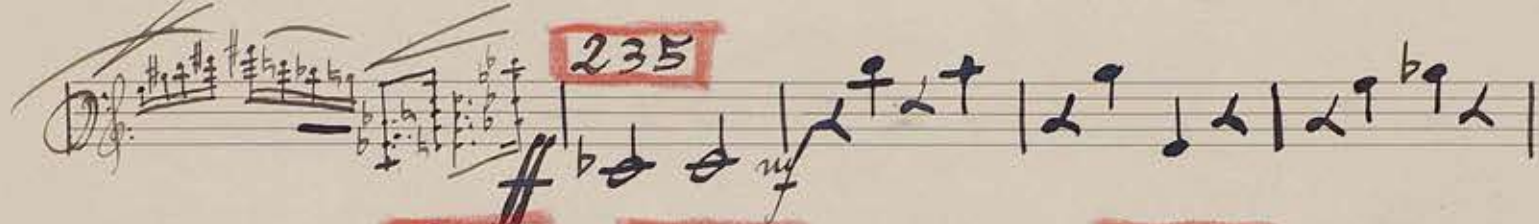

240 245 250

255

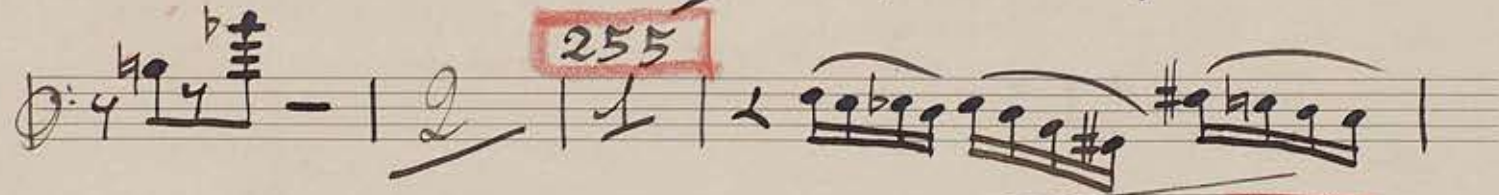

260

265

v.f.

270

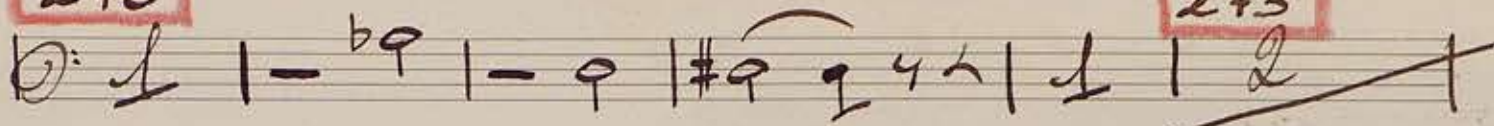

275

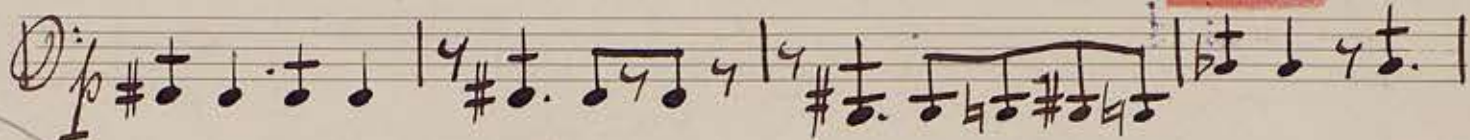

280

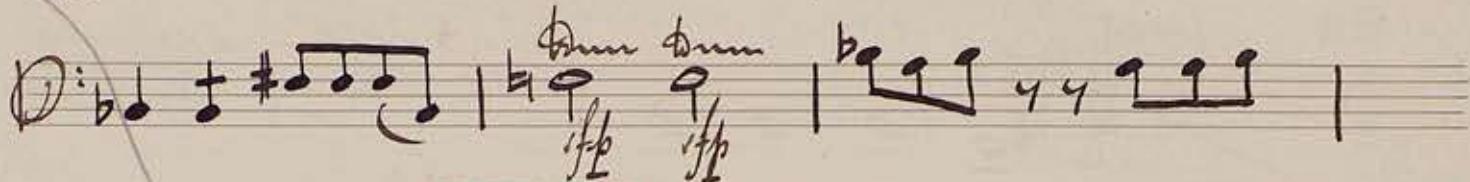

285

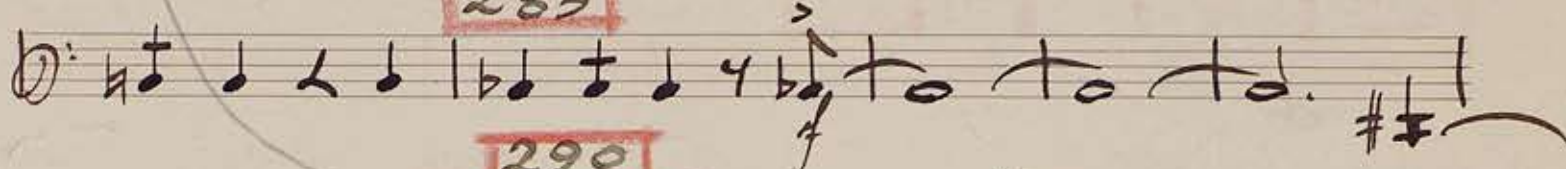

290

295

300

305

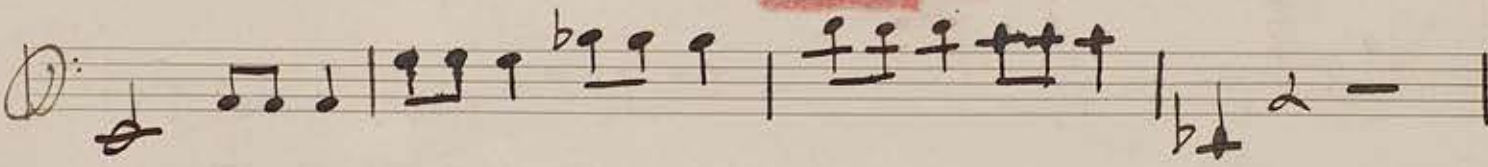

310

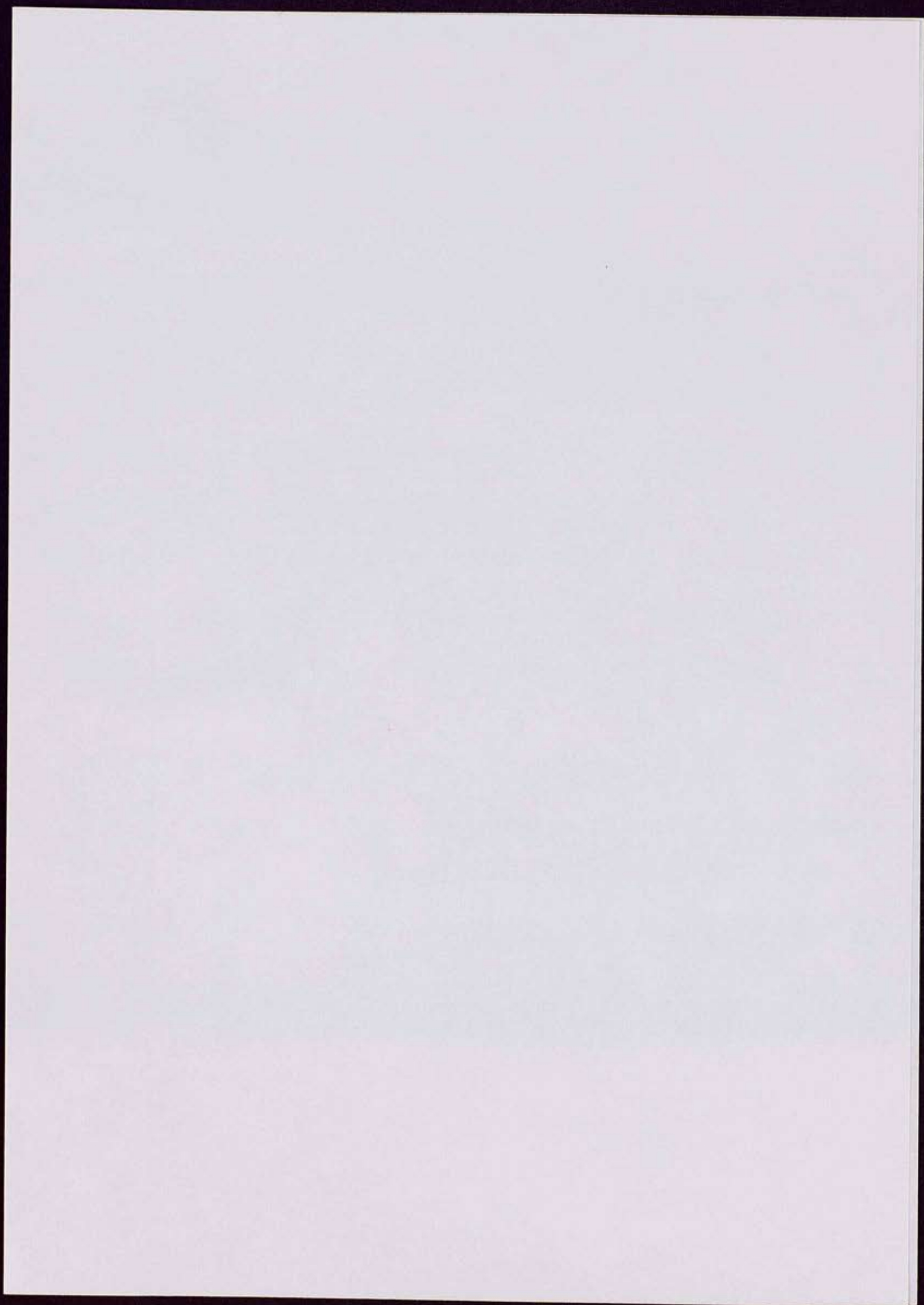

150 155

160

165 170 175

180 185

190

195

200 205 210 215

220 225

230

235 240 245

250 255

260

Andantino. *Andante o meno.*

Measure numbers: 5, 10, 15, 20, 25, 30, 35, 40, 45, 50, 55, 60, 65, 70, 75, 80, 85, 90, 95, 100, 105, 110, 115, 120, 125, 130, 135, 140, 145, 150, 155, 160.

Tpizo nepot.
Allegro moderato

W.P.

80

I Violin

85

90

95

100

105

110

115

120

125

130

135

140

145

150

155

160

165

170

175

180

185

190

195

200

205

210

