

ΤΟ ΠΑΤΗΤΗΡΙ
Ο χορος τῶν σταφυλῶν

Molto Vivace

Poco pesante

*Tempo ma
poco meno
mosso* 55

pizz.

50 *mf*

60

65 *arco*

70

75 *mf* *F molto cresc.*

80 *poco allargando*

85

90 *mf*

95 *mf*

100 *mf* *molto stringendo*

105 *mf*

110

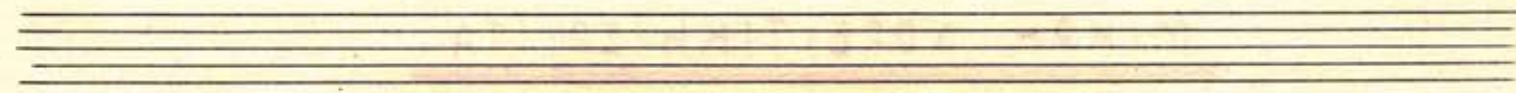

Viola

1

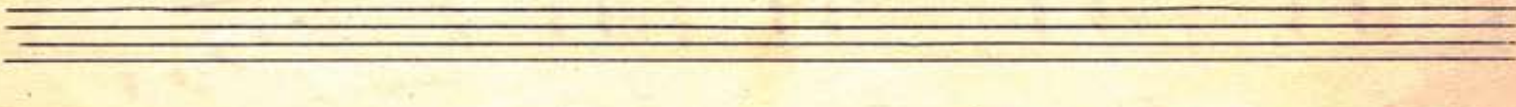
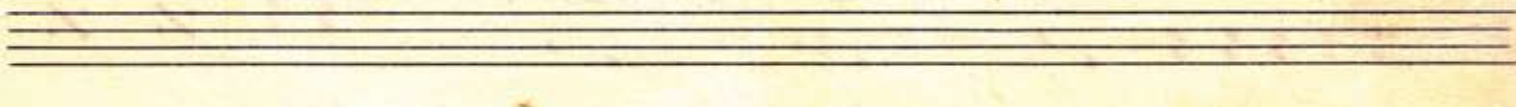
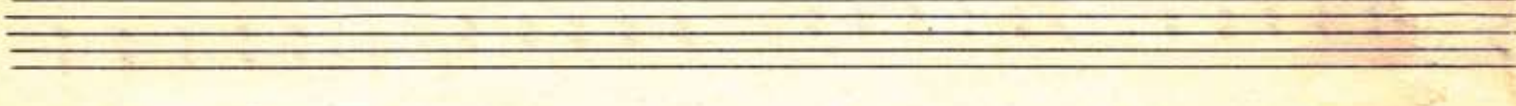
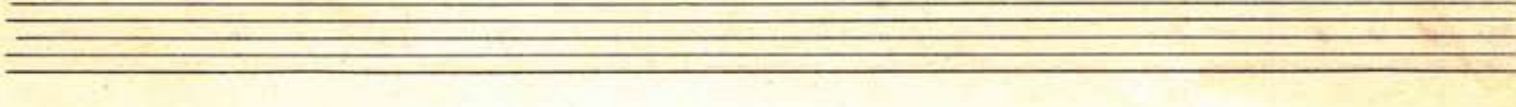
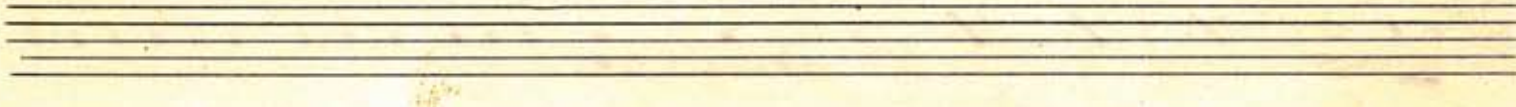
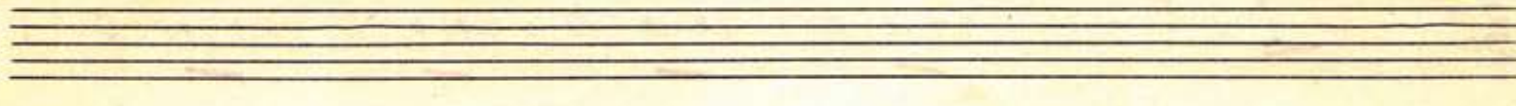
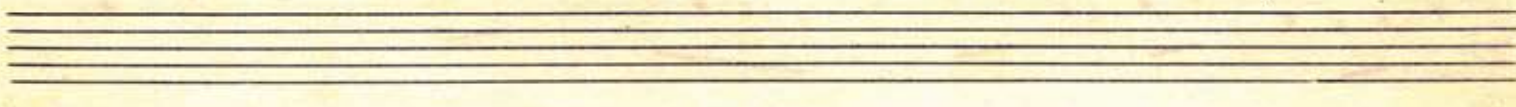
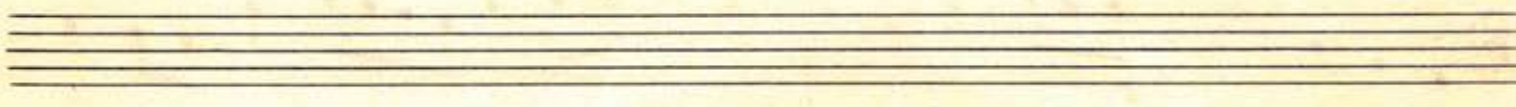
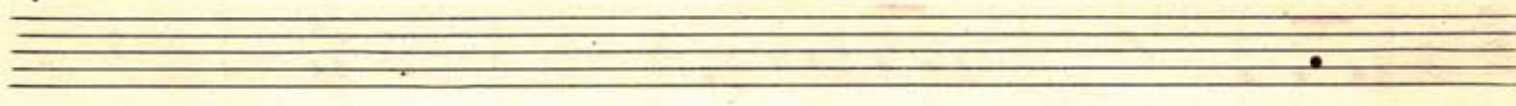
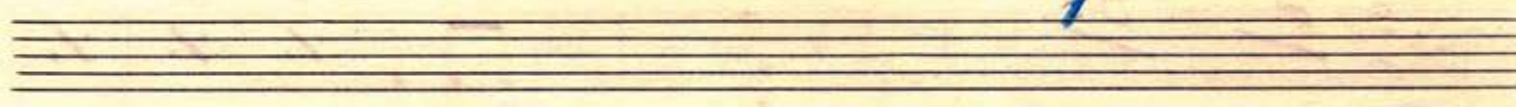

ΜΙΚΡΗ ΧΟΡΕΥΤΙΚΗ ΣΟΥΪΤΑ

Ο ΧΟΡΟΣ ΤΟΥ ΘΕΡΙΣΜΟΥ

Modurato

Ο ΧΟΡΟΣ ΤΗΣ ΣΠΟΡΑΣ

Andante

v con sord.

f
marcato detache
 30

4 4 35 4

40

f 45

mf sub. 50 pizz.

55 arco 60 65

f *Saci* 70 75

80 85

mf 90

2 3 4 95 100

105

mf *f* *mf* *f*

110

Ο ΧΟΡΟΣ ΤΩΝ ΣΤΑΦΥΛΩΝ
ΤΟ ΠΑΤΗΤΗΡΙ

Molto Vivace

5

10

15

20

25

30

35

50

mf *f* *mf* *f* *mf* *f*

Div. *marcato*

Solo *TALON*

-7- poco pesante Tempo ma poco meno mosso 55

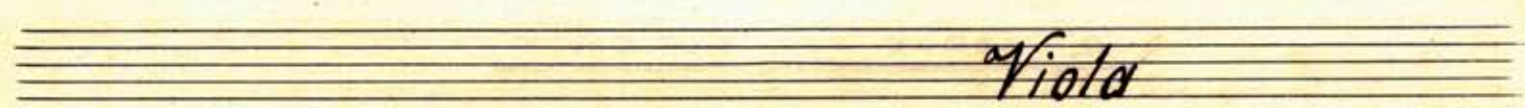
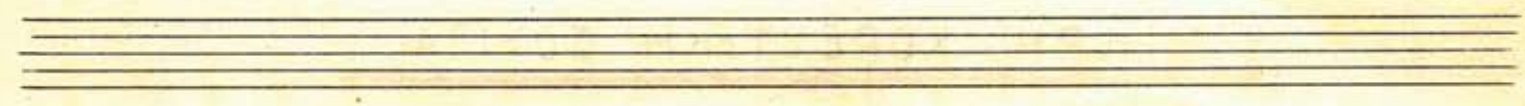

Viola

2

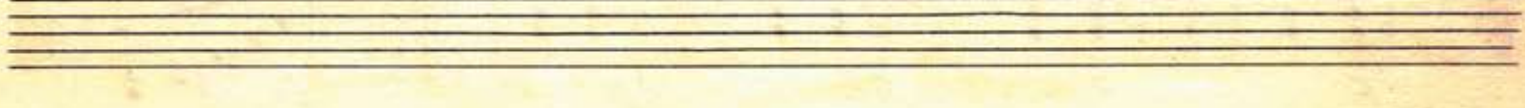
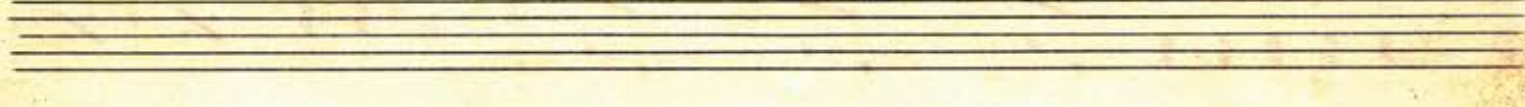
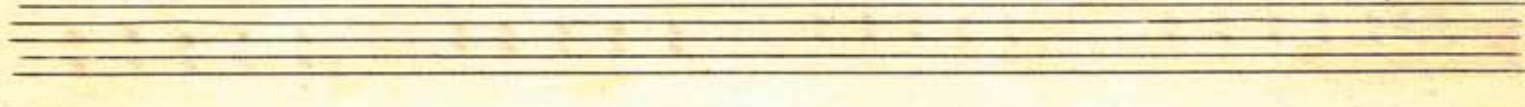
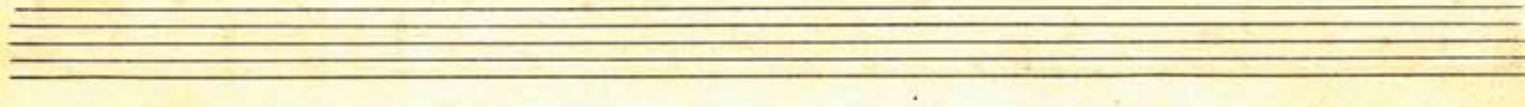
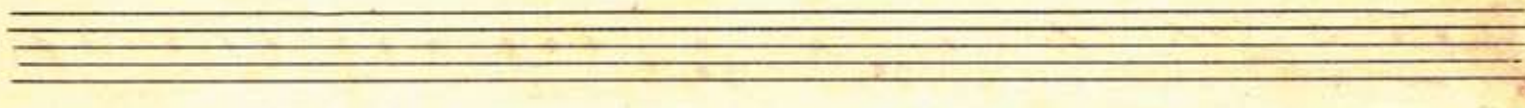
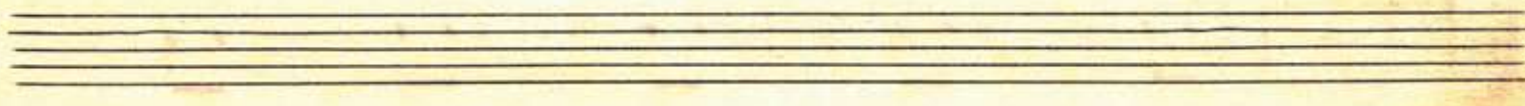
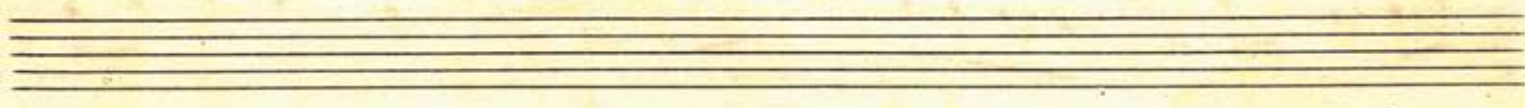
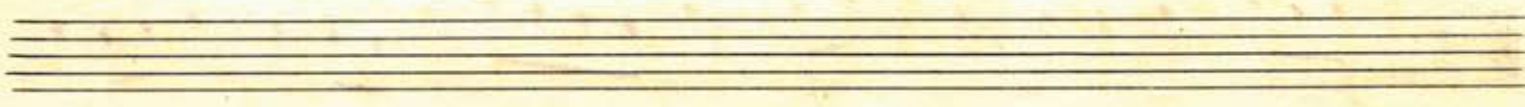
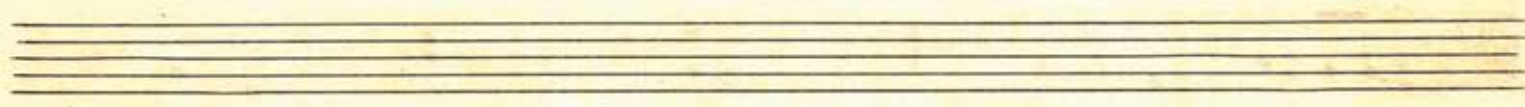
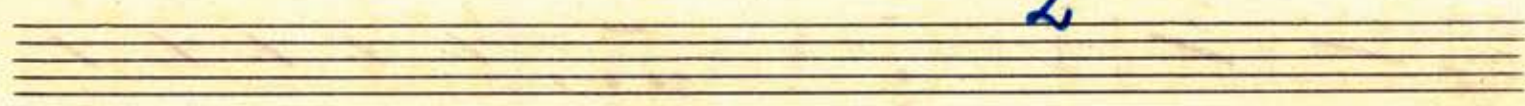

ΜΙΚΡΗ ΧΟΡΕΥΤΙΚΗ ΣΟΥΪΤΑ

Ο ΧΟΡΟΣ ΤΟΥ ΘΕΡΙΣΜΟΥ

Modurato

Three empty musical staves at the bottom of the page.

Ο ΧΟΡΟΣ ΤΗΣ ΣΠΟΡΑΣ

Andante *con sord.*

1 5 10 15 20 25 30 35 40 45 50

p *pp* *mf* *f* *p* *pp*

cresc.

33

f
marcato detaché
 30

35

40

mf sub.
f
 45

50 *pizz.*

55 *arco* 60

mf 65 70

75

80

85 *sub f* 90

95 100

105 *mf* *f* *mf*

110

f

ΤΟ ΠΑΤΗΤΗΡΙ
ὁ χορὸς τῶν σταχυλῶν

Molto Vivace

mf *f*

10

f *mf* *f* *div.*

15

mf *f* *fuerzato*

20

mf *f*

25

mf *f* *Max carta*

30

mf *f* *40 SOLI*

35

mf *f* *TALON*

45

mf *f* *50*

- 7 - Poco pesante

Tempo alla
poco meno
mosso 55

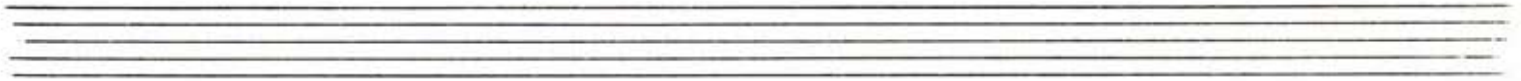

Viola

3

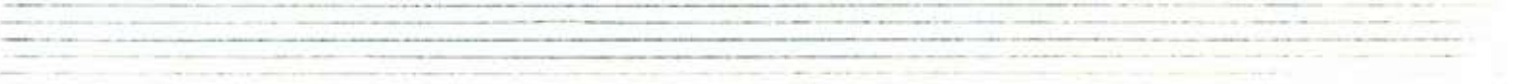
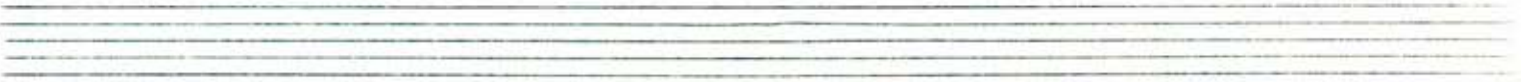
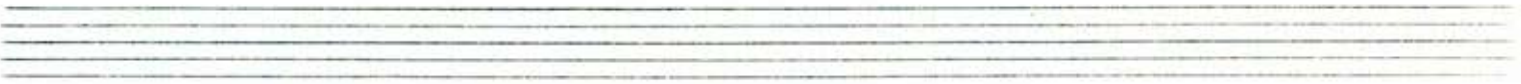
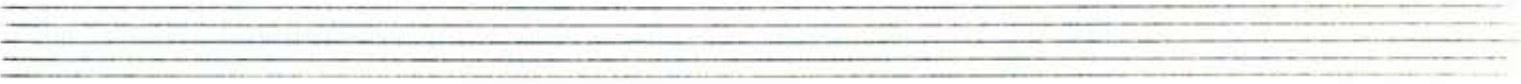
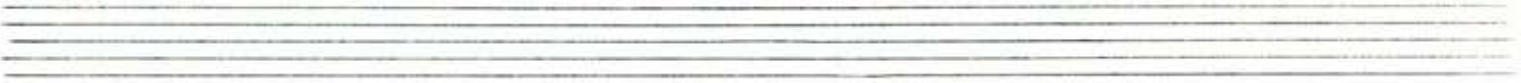
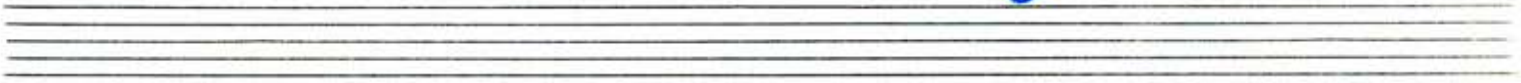

ΜΙΚΡΗ ΧΟΡΕΥΤΙΚΗ ΣΟΥΪΤΑ

Ο ΧΡΟΣ ΤΟΥ ΘΕΡΙΣΜΟΥ

Moderato

Four empty musical staves.

Four empty musical staves.

Ο ΧΟΡΟΣ ΤΗΣ ΙΠΟΡΑΣ

Andante
con sord.

Ο ΧΟΡΟΣ ΤΩΝ ΤΡΥΓΩΝ

Allegro

f
marcato detache

30

35

40

mf sub.

45

f

50 pizz.

55

60

mf arco

65

f

70

75

80

85

sub. f

90

95

100

105

mf *f* *mf* *f*

110

ΤΟ ΠΑΤΗΤΗΡΙ

Ὁ χορός τῶν σταφυλῶν

Molto Vivace

Viola

4

ΜΙΚΡΗ ΧΟΡΕΥΤΙΚΗ ΣΟΥΪΤΑ

Ο ΧΟΡΟΣ ΤΟΥ ΘΕΡΙΣΜΟΥ

Moderato

3 4 5 5 10 15 20 25 30 35 40 45 50 55 60 65 70

sf *mf* *f* *p* *SOLI* *pizz.* *arco* *sf* *div* *f*

- Staff 2:** Features a *D* (breath mark) and a tempo marking of 80.
- Staff 3:** Includes a *p* (piano) marking, a *v* marking, and a tempo marking of 85.
- Staff 4:** Features a *f* (forte) marking and a tempo marking of 90.
- Staff 5:** Includes a *ff* (fortissimo) marking and a tempo marking of 95.
- Staff 6:** Features a *pizz.* (pizzicato) marking and a tempo marking of 100.
- Staff 7:** Includes an *arco* (arco) marking, a tempo marking of 105, and a *SOLI* marking with accents.
- Staff 8:** Starts with a *f* marking and a tempo marking of 110, followed by a *SOLI* marking with accents.

Four empty musical staves at the bottom of the page, intended for additional notation or practice.

Ο ΧΟΡΟΣ ΤΗΣ ΣΠΟΡΑΣ

Andante *con sord.*

5

10

15

20

25

30

35

40

45

50

Pizz.

f
marcato detaché

30

35

40

45

50

55

60

65

70

75

80

85

90

95

100

f
mf
arco
soli
pizz.
sub.f

105

mf f mf

110

ΤΟ ΠΑΤΗΤΗΡΙ

Ὁ χορός τῶν Σταφυλῶν

Molto Vivace

5

10

15

20

25

30

35

mf f mf f

div.

marcato

Ho Sali

TACON.

SOLI

poco pesante *Tempo ma poco meno mosso*

60

70

75

80

85

90

95

100

105

TALON

110

(arco)

molto cresc.

poco allargando

molto string.

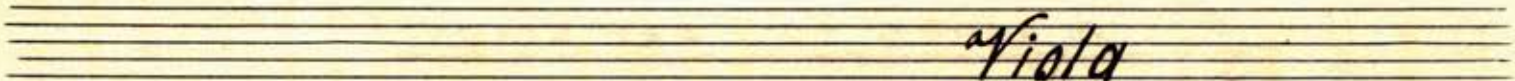
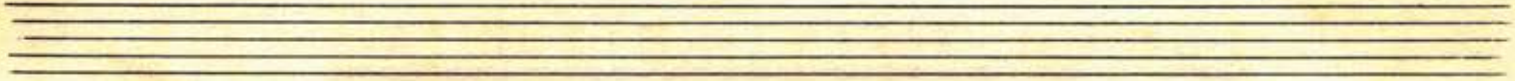

Viola

3

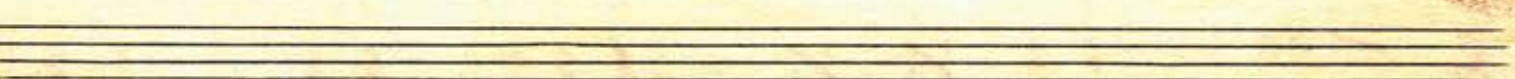
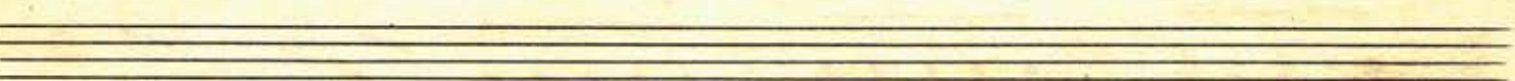
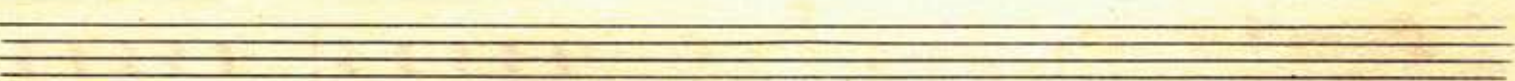
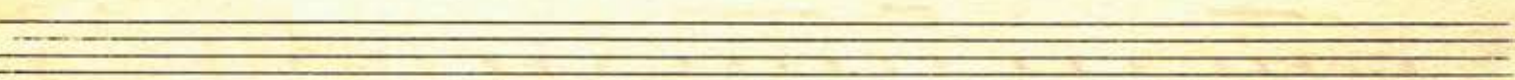
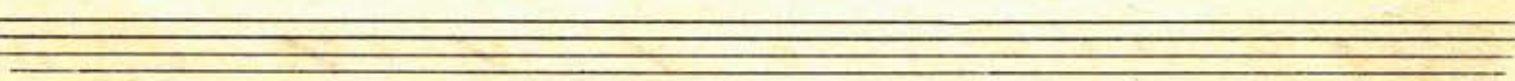
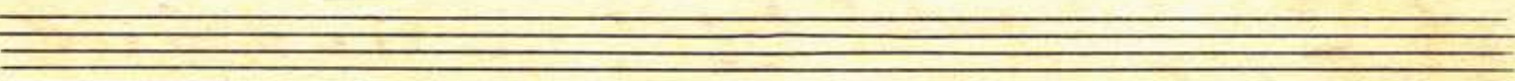
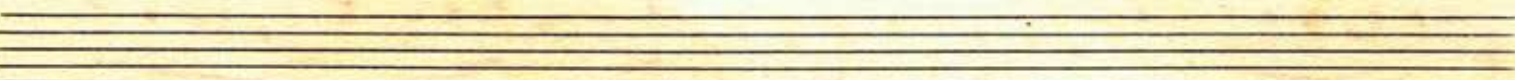
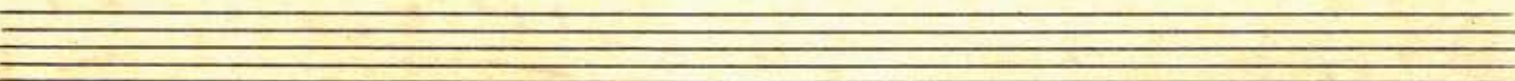
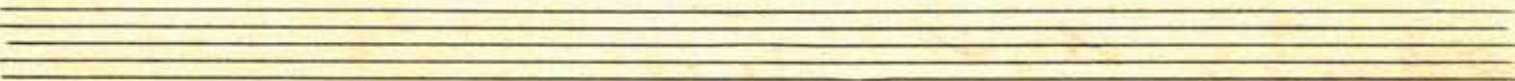
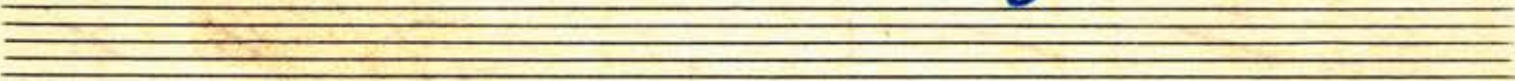

ΜΙΚΡΗ ΧΟΡΕΥΤΙΚΗ ΣΟΥΪΤΑ

Ο ΧΩΡΟΣ ΤΟΥ ΘΕΡΙΣΜΟΥ

Moderato

Ο ΧΟΡΟΣ ΤΗΣ ΣΠΟΡΑΣ

Andante
con sord.

5

10

15

20

25

30

35

40

45

50

55

pi33

Ο ΧΟΡΟΣ ΤΟΥ ΤΡΥΓΟΥ

f
marcato detache
 30

35

40

mf sub.
 45

f
 50 *bizz.*

55 60

65 *sol* *mf arco*
 70

75

80

85 *sub-f*
 90

95 100

105

mf *f* *mf* *f*

110

ΤΟ ΠΑΤΗΤΗΡΙ
 ὁ χορὸς τῶν σταφυλῶν

Molto Vivace

HO SOLI

TALON

- 7 - Poco pesante

Темпона
пoco meno mosso

55

60

65

70

75

80

85

90

95

100

105

110

Violoncello

1

ΜΙΚΡΗ ΧΟΡΕΥΤΙΚΗ ΣΟΥΙΤΑ

Ο ΧΟΡΟΣ ΤΟΥ ΘΕΡΙΣΜΟΥ

Moderato

arco
65

70

75

80

85

90 95

100 pizz. arco

105 110

F

Ο ΧΟΡΟΣ ΤΗΣ ΣΠΟΡΑΣ

Andante
con sord.

bizz. 55

60 *arco*

65 *mf*

70 *mf*

75 *p*

80 *f* *ten.*

~~*mf*~~

Ο ΧΟΡΟΣ ΤΟΥ ΤΡΥΓΟΥ

Allegro

5

10

15

20

V. S.

ΤΟ ΠΑΤΗΤΗΡΙ
Ο χορός των Σταφύλων

Molto Vivace

- SOLO** and **TALON** markings in red and blue ink, indicating specific performance techniques or sections.
- Dynamic markings such as **f** (forte), **mf** (mezzo-forte), and **ff** (fortissimo).
- Tempo markings: **Molto Vivace** at the beginning and **Marcato** later in the piece.
- Measure numbers: 10, 15, 20, 25, 30, 35, 40, 45, 50.
- Handwritten accents and slurs in red ink.
- A **V.S.** (Viva) marking at the end of the piece.

F
poco pesante

- 7 - Tempo ma
poco meno mosso

55

1 volta

2 volta

Violoncello

2

ΜΙΚΡΗ ΧΟΡΕΥΤΙΚΗ ΣΟΥΪΤΑ

Ο ΧΟΡΟΣ ΤΟΥ ΘΕΡΙΣΜΟΥ

Moderato

5

- Measure 65: *f*
- Measure 70: *p*
- Measure 75: *f*, *n*
- Measure 80: *n*
- Measure 85: *ten*, *f*
- Measure 90: *f*
- Measure 95: *mf*
- Measure 100: *mf*
- Measure 105: *mf*
- Measure 110: *f*

Performance markings include *pizz* (pizzicato) and *arco* (arco). The score ends with a double bar line and repeat signs.

Four empty musical staves for notation, arranged vertically.

Ο ΧΟΡΟΣ ΤΗΣ ΙΠΟΡΑΣ

Andante

60 *arco*

65

70 *mf*

75

80

f

f

mf

ten.

Ο ΧΟΡΟΣ ΤΟΥ ΤΡΥΓΟΥ

Allegro

5

10

15

20

25

- Measure 30: *f*
- Measure 40: *mf*
- Measure 50: *pizz.*
- Measure 60: *Soli MF*
- Measure 70: *f*
- Measure 75: *mf*
- Measure 85: *sub. f*
- Measure 90: *mf*
- Measure 100: *f*

ΤΟ ΠΑΤΗΤΗΡΙ
(Ο χορός τῶν ἱεραρχῶν)

Molto vivace

Key annotations and markings include:

- Tempo:** *Molto vivace* at the beginning.

-7- *Tempo ma*
poco meno mosso 55

Violoncello

3

- 7 - Tempo ma poco
meno mosso (55)

p sub. *sol.* *espres.* *mf sub.* *molto cresc.* *frescendo* *ff* *poco allargando* *SOLI TALON* *TALON*

60 65 70 75 80 85 90 95 100 105 110

V. Cello

Cello IV

1 Ο Χορός του Δερβιχμού.

Moderato

pizz. 60 *arco*

65

70

75 *V*

80

85 90

95

100 *pizz.* *arco.* 105

110

2) Ο Χορός της Λιποράς.

Andante

con sordino. *p*

5

10

15

20

25

poco dim

30

35

40

45

50

pizz.

55

Mi

arco 60

65

70

75

30

senza arco

3 *Ὁ χορός τοῦ τρύγου.*

Allegro

5

10

15

20

D.S.

④ Ο Χορός των Στραγγιών (Το Σαχητζί)

Molto Vivace

Presto !!!

Moderato

5

10 15

20

25 30

35 40 45

50 55

60 65

70 75

80

85 90 (1-7) 2 3 4

95 100 (1-9)

105 110

Ο Χαρὸς τῆς Γροῦᾶς.

Andante

5 10

con sordino.

15

20

25

30

35

40

45 50

55

fin.

60

pizz. *arco.*

65

70

75

80

Ὁ Χορός τοῦ Τρύγου.

Allegro

5

f *f*

10

15

20

25

D.S.

1 2 3 4 5 6 7 8 9

30

35

40

45

50

55

pizz.

p

6

65

mf

7

arco

75

8

85

9

95

100

105

110

Ὁ Χορός τῶν Λαφωγῶν (Τό Πατητήρι)

Molto Vivace

5

10

15 (1-10) 2

20 25 3 4 5 6 7 8 9 10

30

35

40 45 50 3 mf

50

55 5

60 2 U.S.

65

70

cresc. en do molto cresc.

75

80

A Tempo

85

90

95

100

105

110

Three empty musical staves at the bottom of the page.

ΜΙΚΡΗ ΧΟΡΕΥΤΙΚΗ ΣΟΥΪΤΑ

Ο ΧΟΡΟΣ ΤΟΥ ΘΕΡΙΣΜΟΥ

Moderato

5

Ο ΧΟΡΟΣ ΤΟΥ ΤΡΥΓΟΥ

Allegro

ΤΟ ΠΑΤΗΤΗΡΙ
Ο χορός των Σταχυών

Molto Vivace

