

Moderato

I Ο Χορός των Δερβισητών

in La

v. s.

100

105

110

II *Opus* *Sur Europe*

Andante

in la

5 10 15

20 25 30 35 40 45 50 55 60

III *6 Χορδός του Τριβίου*

Allegro

A.S.

To' Talmup, IV O Kapal' tin Slayun

Maetoviva

35

Tempo molto meno presto

Μυρσι Χορωδίας Σοφία

Συναγωγή

Moderato 5

I

Χοροί ταυδεσμοί

Flöte

W.S.

II *O Kopól Tuf Swopól*

tem tem tem tem tem tem tem tem tem tem tem tem

tem

55 *Soli* 60

65

70

75

80

Four empty musical staves at the bottom of the page.

III O Χορός του Πνεύματος

Allegro

IV *To' Tulu' tui* *O' Xopid' tu' Elap' r' ar*

Molto vivace

V. S.

1.

2. 100

105

Empty musical staves for practice or continuation of the piece.

Musik Kopuluni
Lovi-la

I O Kopoflou Deromou

2. Feöte

Συναγωγή

Moderato

V.S.

II. 6. Χορός της Σωφίας

Andante

III *O Kapot Lou Trijan*

Allegro

15 *mf* *f* 20

25 *mf* 1 2 3 30 4 5 6

35 *mf*

40 *f*

45

50 55 *f* sol

60

65 70 75 80

85 *f* 90

95 *f* *dim*

100 *mf*

105 *f* *mf* *f*

110

IV Το Ψαλτήρι (Ὁ Χορὸς τῶν Δαυιδίων)

Molto vivace

110

IV Το Ύμνωμα (Ὁ Χορὸς τῆς Παναγίας)

Molto vivace

Розеранте *Tempo un poco meno mosso*

45 50

55 60

65 70

75 80

allargando 85

90

95

1. 100

2. 100

Eight empty musical staves, each consisting of five horizontal lines, arranged vertically on the page.

Moderato

85 *ter*

90 *f*

95

100

105

110 *f*

II O Xopis Tuf & Sopas

Andante

5 *Solo*

10

15 *mf*

20

25 *Solo*

30

Two empty musical staves at the bottom of the page.

III Ο Κορὸς τῶν Τριῶν

Allegro

IV Το Ταλάντι (Ο Χορός των Στραγγισιάρ)

95

1.

2. 100

f

105

molto stringendo

110

Allegro

Moderato

v.s.

85 *ton*

90 *f*

95

100

105

110 *f*

II *O Kapof' tuj' d'vopaf'*

Andante

5 10 15

20

25

30

35 *ten ten*

ten ten #otam ten ten ten ten bten ten ten ten

45

50 55

60 65

70

75

80

III *O Xopos tou Pizos*

Allagro

5

10 15

R.S.

20

25

30

35

40

45

50

55

60

65

70

75

80

85

90

95

100

105

110

III Tò Palutipi

(Ο Χαρής τῶν Ἐργαζομένων)

Molto vivace

Tempo un poco meno
subito 55

Two empty five-line musical staves at the bottom of the page.

60

65

70

75

cresc

80

allargando

85

Tempo

90

trm

trm

95

allargando

2. 100

105

molto stringendo

110

ff

ff

Empty musical staves at the bottom of the page.

Μουσική Χαρμόδου
Σασιλά.

I Ο Χορός των Δεσποσίων

1 Clarino in La

Moderato 5 10 15 20 25 30 35 40 45 50 55 60 65 70 75 80

in da

mf *poco cresc.* *espress.*

solli

f *sf* *mf* *f* *p* *f* *p*

solli

f

f *p*

II 6 Хорол тууларга

40
tum tum tum tum tum tum tum tum
f

45

50 55

Πεσοχή
60 II poco-dolo 65

68 70

75

80

III C Χαρόλας Τρίτου

Allegro

Sib 2/4 mf

f

15

20

f. f.

Ho Palutipi (C# major for Layover)

Molto vivace

v.l.

35

Ap *ff*

Eight empty musical staves for writing.

Moderato

Performance markings include: *mf* (mezzo-forte), *f* (forte), *sf* (sforzando), *sol* (solo), and *rit.* (ritardando). There are also dynamic hairpins and slurs throughout the score.

The notation includes various note values (quarter, eighth, sixteenth notes), rests, and articulation marks like accents and staccato. The piece concludes with a double bar line and a fermata at measure 80.

A.S.

85 *ten* *f* *ff* 95

90 100

1 2 105 3 4 5 6 7 110 8

II O Kopoľnyj Svoapal

Andante

in La 6/8

10 15 *mf* 20 *p* 25 30 35 40

tr m tr m tr m tr m tr m

(45)

(50)

(55) Teosoxn

(60) p

(70) p (75)

(80) p

(81) mf

III Ο Κορὴς τῆς Τριτύτου

Allegro

Sib

1 5 2 3 4 5 6 10 7 8

15 mf 20

G.S.

25 1 2 3.

30 *mf* 1 2 3 4 5 35

40 *mf* *f* 45

50 55

60 *SOLI*

65 70 75 80

85 90 95

100 105 *mf* *f*

110

IV Tö Wärlüpi (Ö Kapoj tur Slaperjäv.)
Molto vivace

Sib

5 10 15 20 25 30 35 40 45 50

f *mf* *p*

Solo

Tempo un poco meno mosso

55

Solo

P.S.

Solo
60
mf

65

70
p Cresc... mf

75
80 allargando

85

90 *tempo* 85 mf

95
mf

100
mf

105
Solo

110

Μουσική Χορωδίας
Σοφία - I

Ο Χορός του Δρυώνα

1 Fagotto

Moderato

5

10 15

20

25

30 35 40 45

45

50

55

60 65

70

II *O Kapó! Új Szópal,*

Empty musical staff.

Empty musical staff.

Empty musical staff.

III O Kopiai tou Traifou

Allegro

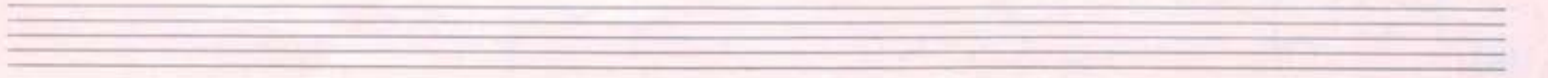
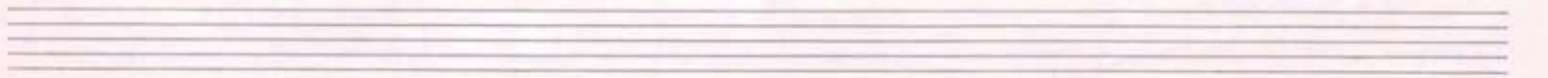
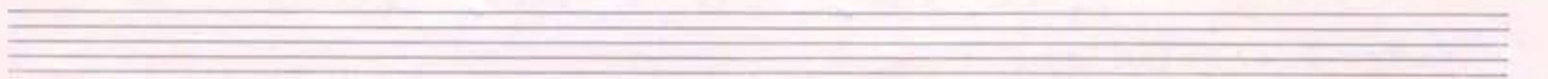
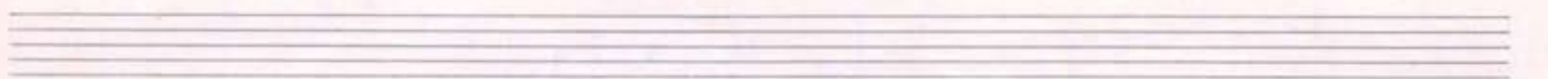
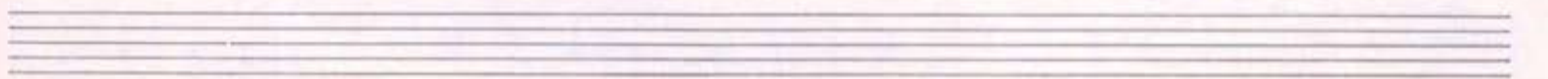
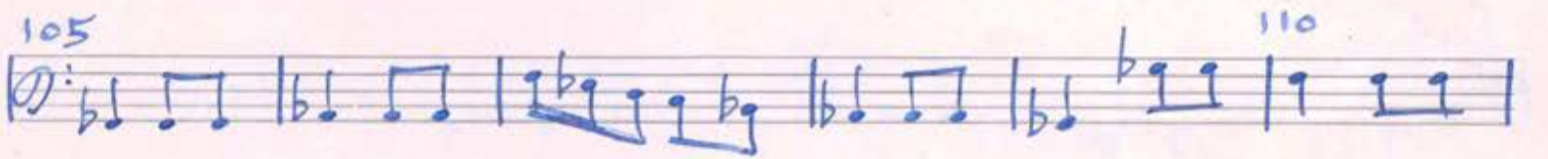
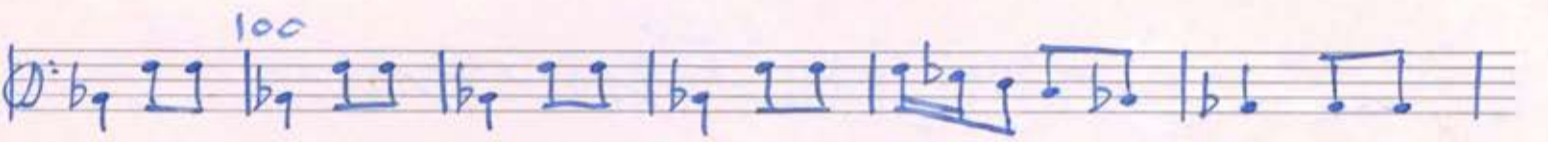
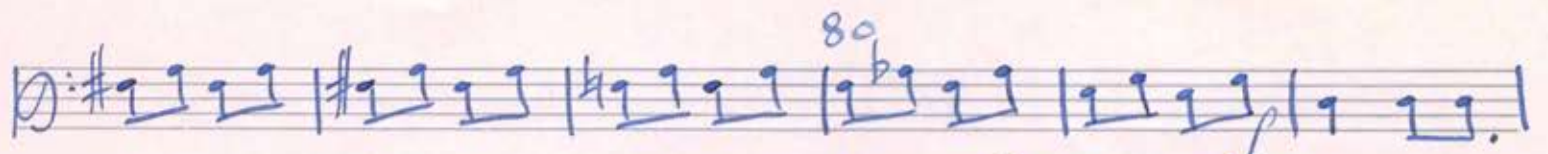

Tó Palutúpi IV O Kópofúr Lágyjúr

Molto vivace

5041

ff

5

ff

10

ff

15

mf

f

20

mf

f

25

f

30

mf

f

35

f

40

f

45

mf

f

50

mf

f

55

mf

f

60

mf

f

65

mf

f

Poco pesante

*Tempo un poco
molto mosso*

SOLO

f

SOLO

mf

f

60

mf

f

65

mf

f

Four empty musical staves at the bottom of the page.

Moderato

5

10

15

20

25

30

35

40

45

50

55

60

65

70

f

mf

f sub.

f

ff

p sub.

sf

tem.

Sohl

f. f.

II O Kopf der Saupol

Andante

III O Kapel Lau Tsiyou

Allegro

25
mf

30 35
mf

40 45
f mf

50 55
p

60
mf guavassa

65 70
guavassa

75 80

85
f

90 95

100

105 110

IV To Stamliopi

(O Kapof tur Laprojan)

Molto vivace

Tempo molto
meno molto

poco pesante

V.S.

60 65

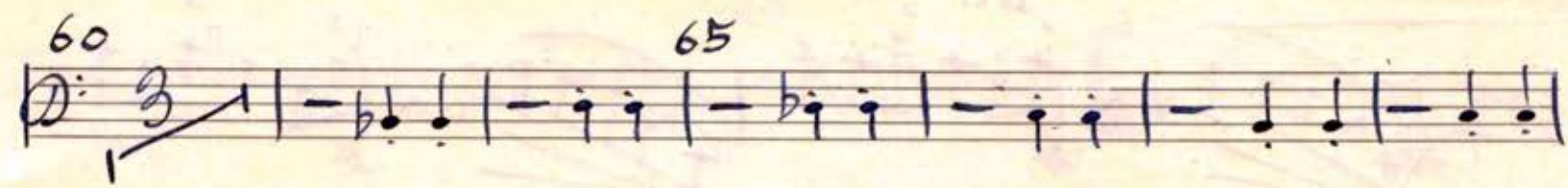

70

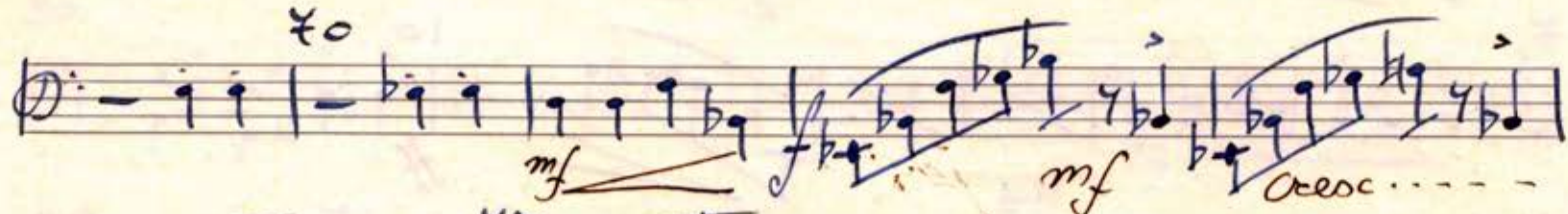

75

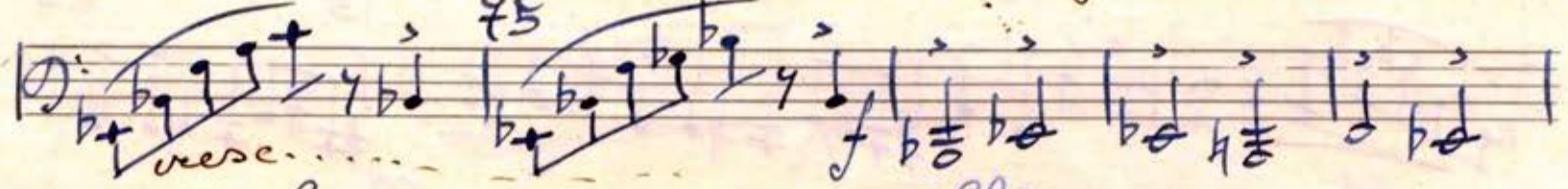

80

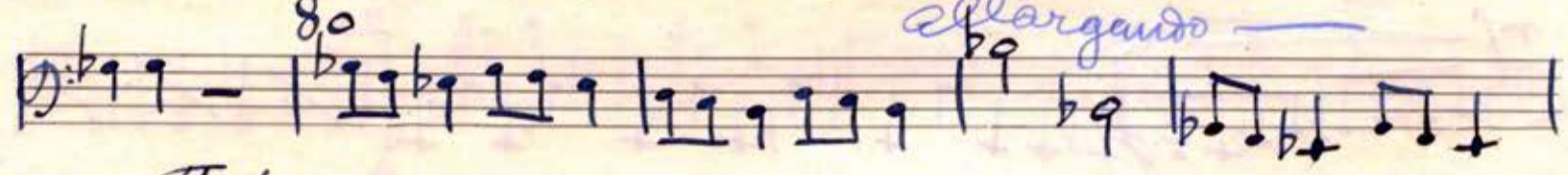

Tempo 85

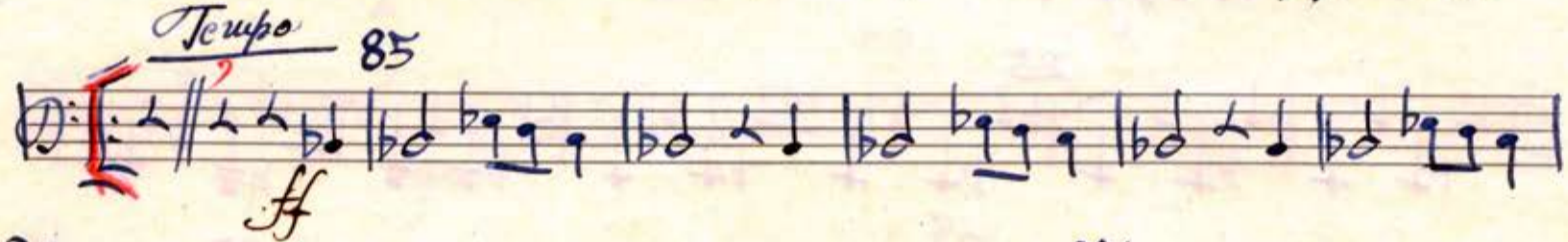

90 95

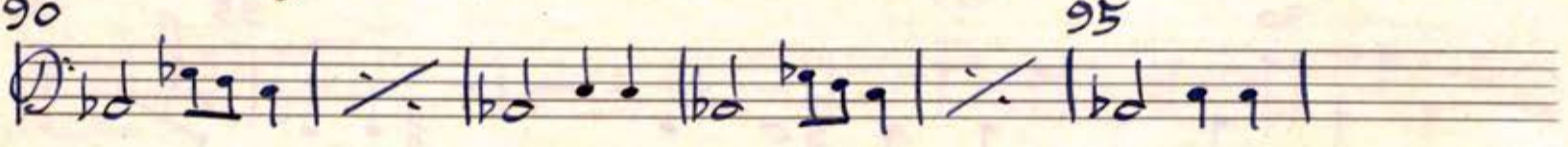

1. 100

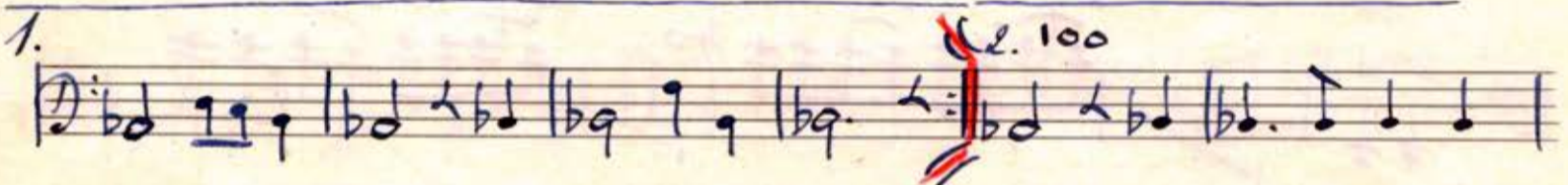

105

110

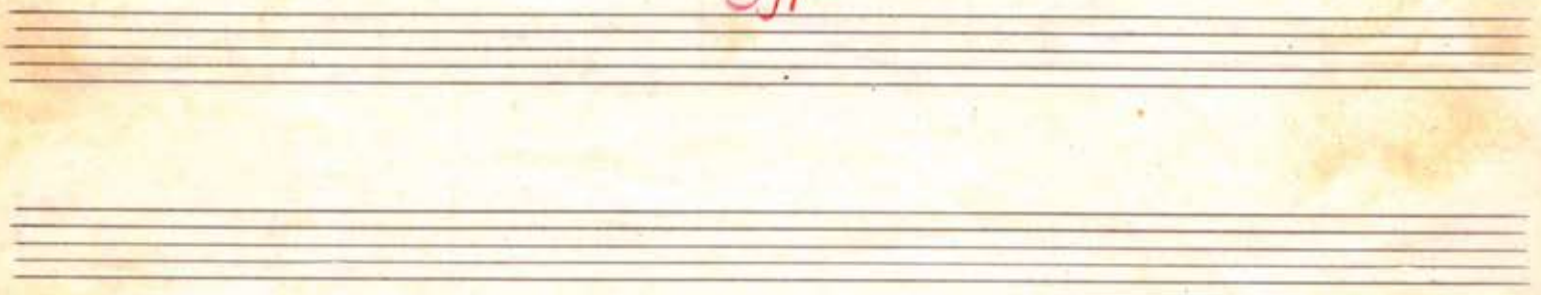
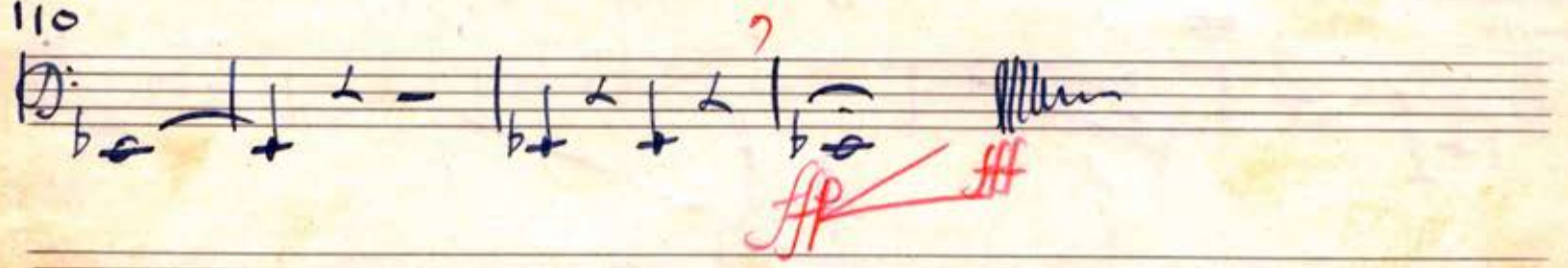

Μικρή Χαρμονική Σουίτα

K. F. Gitt

Moderato

Το Χαρίτωτο Δεξίον

Andante II Opus 100

5 10 *p* #

15 *mf* 20 *p*

25

30

35 40

45 50

55

60 65 *dim* *p*

70 *mf* *p*

75 80 *f*

mf

III Ο Χαράς του Πόντου

Allegro

5 10

15 20

25 30 35

40 45

mf

50 55

mf

60 65 70

75 80

85 90

95 100

105 110

To Talantop IV O kopel tur Slavovur

Maltorivace

1964
[Signature]

Μουσική Κοινωνία
Λαϊκά - } I Ο χορός του Δεσπομού
Moderato

1-3 Corneo in Fa

Measure 1: *pp* SOLO

Measure 10: *mf* *f* *sf*

Measure 15: *mf* *f* SOLO

Measure 20: *f* SOLO

Measure 25: SOLO *SOLO*

Measure 30: *mo* *ff* *Ten*

Measure 35: *p* SOLO

Measure 40: *p*

[Handwritten signature]

Mod^{to}

95

1.

3.

100

105

Solo

1.

3.

> 110

1.

3.

II O Kapof ty Eopaf

Andante

1.

3.

con Sordino SOLO 5 10

v.s.

4

15

1. *mf* *Solo*

3.

20

1. *p*

3.

25

1.

3.

30

1. *p* *Solo*

3.

35

40

1. *f*

3.

45

1. *mf* *f* *Solo*

3.

1. 50

3.

1. 55 60 65

3.

1. 70 75 Solo

3.

1. 80

3.

Blank musical staves for practice or continuation of the piece.

Allegro

III *Ὁ Χορὸς τῶν Τριῶν*

1. *f senza cordino* **p**

3.

5. 10

1. **p** *f*

3.

15

1. *SOLI* **mf**

3.

20 25

1. **mf**

3.

30 35

1. *SOLI* **f** **mf** **f** **mf**

3.

40 45

1. **fp** **p**

3.

50

55 60 65

70 75

SOLI

80 85

trm trm

90 95

f SOLI

100

105 110

Molto vivace IV Tò Talutipi

1. *f* *SOLI*

3.

10 *SOLI* 15 *mf*

1. *f* *SOLI*

3.

20

1. *f*

3.

25 *f* *SOLI*

1.

3.

30

1.

3.

35 40 *f* *SOLI*

1. *f* *SOLI*

3.

allargando

80 *Solo*

1. *f* *Solo* *ff*

3.

Tempo 85

1. *f*

3.

90

1.

3.

95

1. *mf* *molto*

3.

105

1.

3.

110

1.

3.

Moderato

55

2.

4.

Solo

p

60

2.

4.

p

65

70

2.

4.

f *p* *f* *p*

75

80

2.

4.

glissando *glissando*

85

2.

4.

p *f*

Solo

90

2.

4.