

Ke. Tr.  

Gr. Tr. 

Tempo

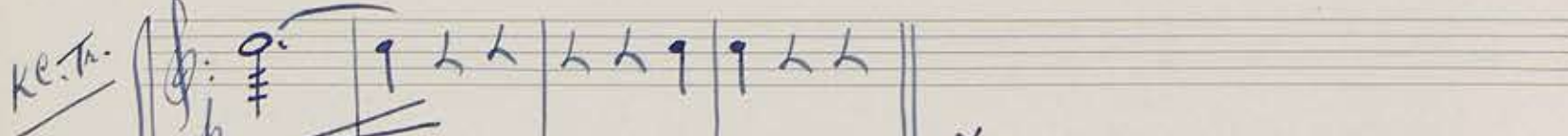
3 

Ke. Tr. 

Gr. Tr. 

Trio

f 

File 

Ke. Tr. 

Gr. Tr. 

5 

5 

4 

1 

1 

Ke. Tr. 

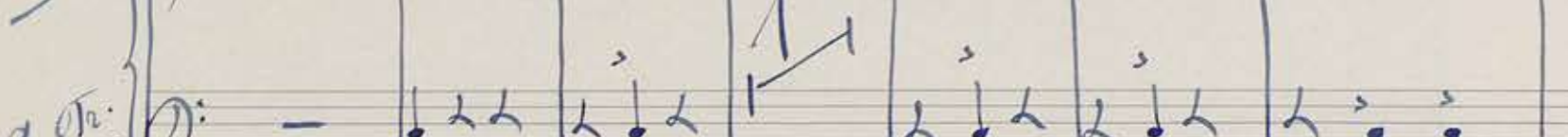
Gr. Tr. 

1 

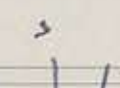
1 

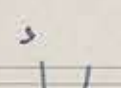
1 

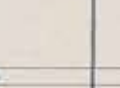
1 

Ke. Tr. 

Gr. Tr. 

3 

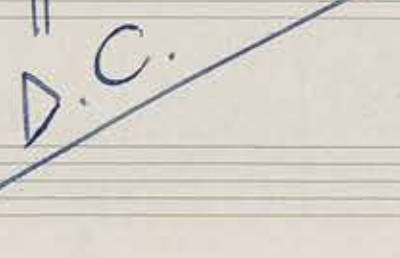
D.C. 

Sinfonietta Glockenspiel - Xylophon

I

Andante sostenuto Allegro

Glockenspiel *Trompt*

39 86

Tacet Fine |||

II - III Tacet

IV

Vivacissimo

Xylophon

Vivaci

oder molto ritmato et staccato

Xylophon *Xylophon* *Xylophon*

Sinfonietta

Triangel

I - II - Tacet

Molto vivace

III Scherzino

Triangel

Tacet
Fin

Trio

Tacet

D.C.

IV

Vivacissimo

Tacet
Fin

ke.Tr.
Gr.Tr.

ke.Tr.

ke.Tr.
Gr.Tr.

ke.Tr.
Gr.Tr.

Poco maestoso

ke.Tr.
Gr.Tr.

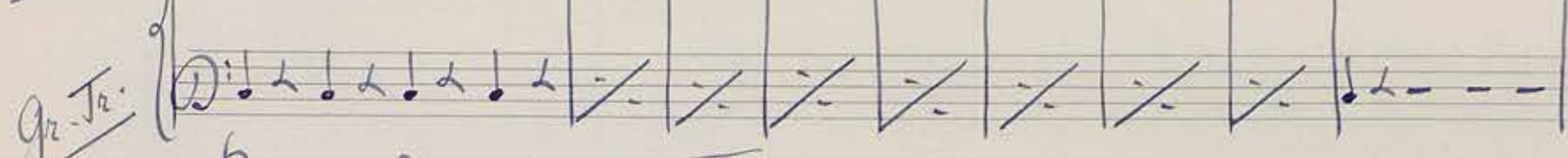

Tempo I

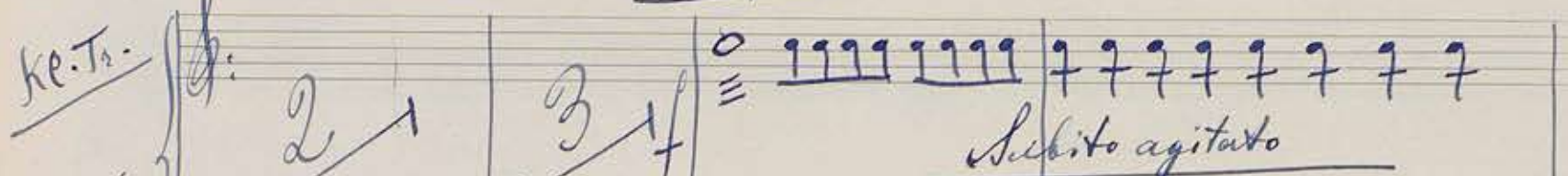
ke.Tr.
Gr.Tr.

Ke. Tr. 
Gr. Tr. 
Poco calmo *Tempo*

Ke. Tr. 
Gr. Tr. 
Subito agitato

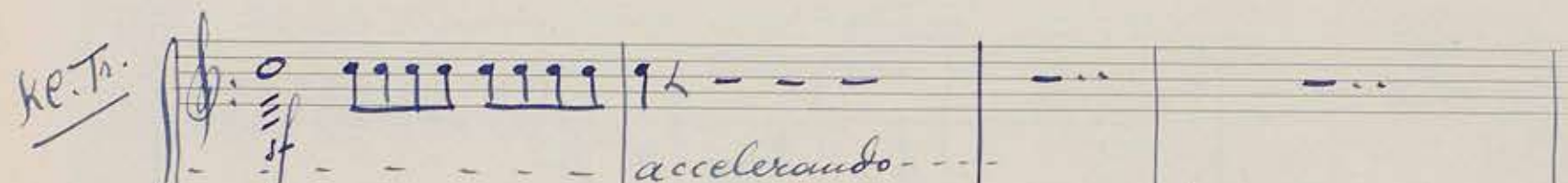
Ke. Tr. 
molto stringendo

Ke. Tr. 
Gr. Tr. 
accelerando
Prestissimo

Ke. Tr. 
Gr. Tr. 

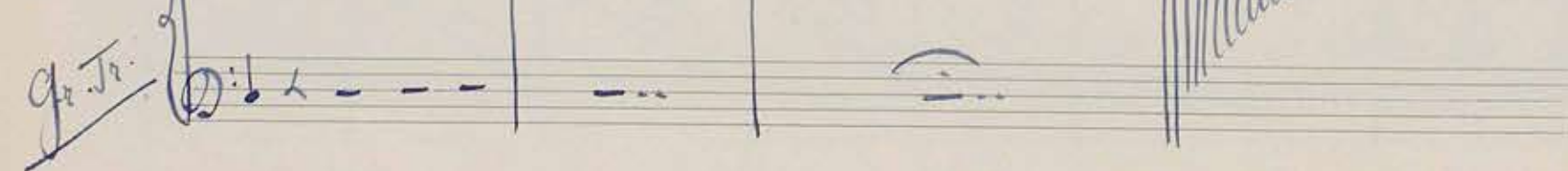
Ke. Tr. 
Gr. Tr. 

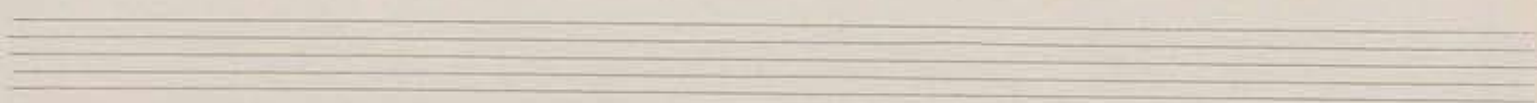

Andante sostenuto Sinfonietta
I

Piatti

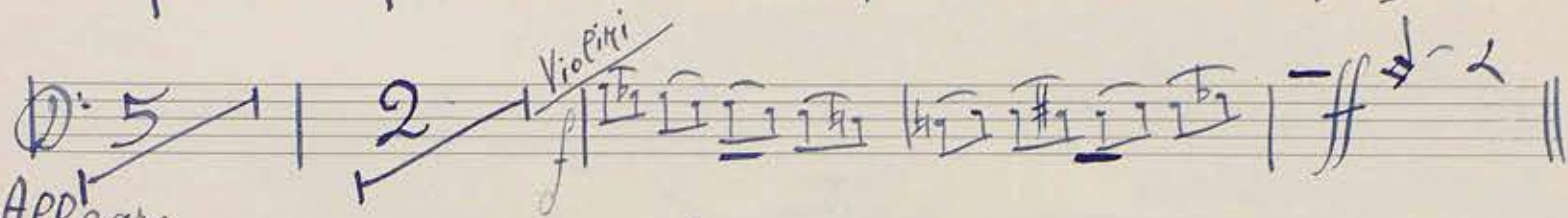
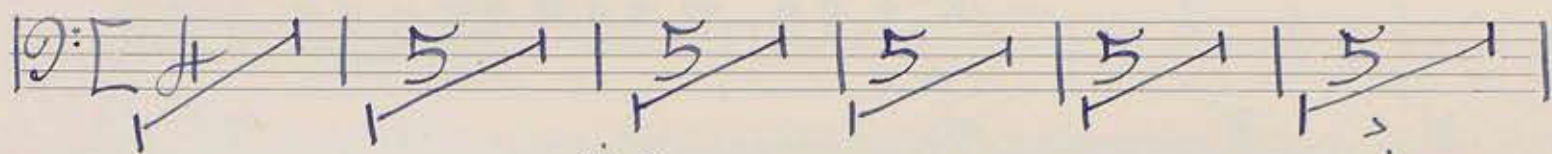

Allegro

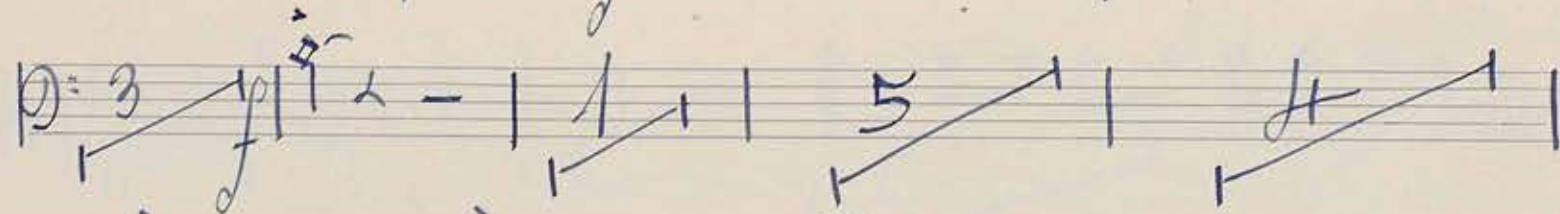
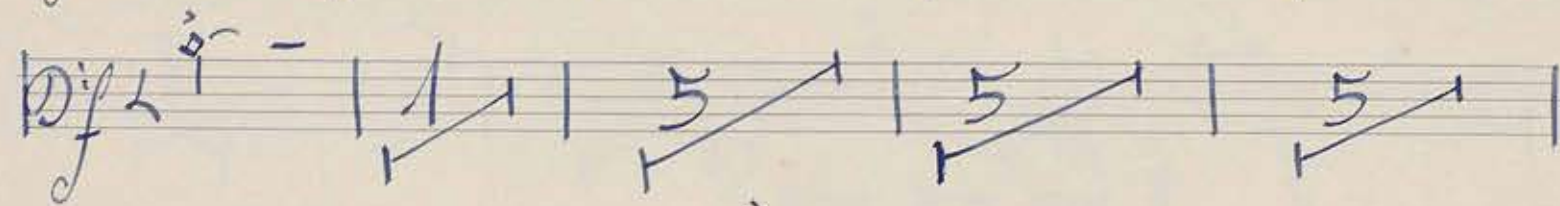
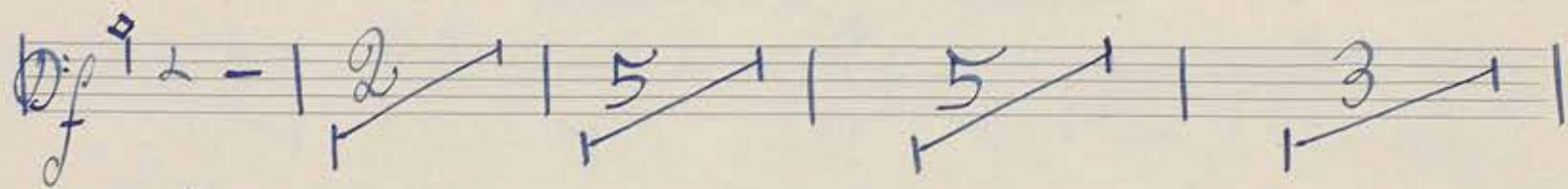
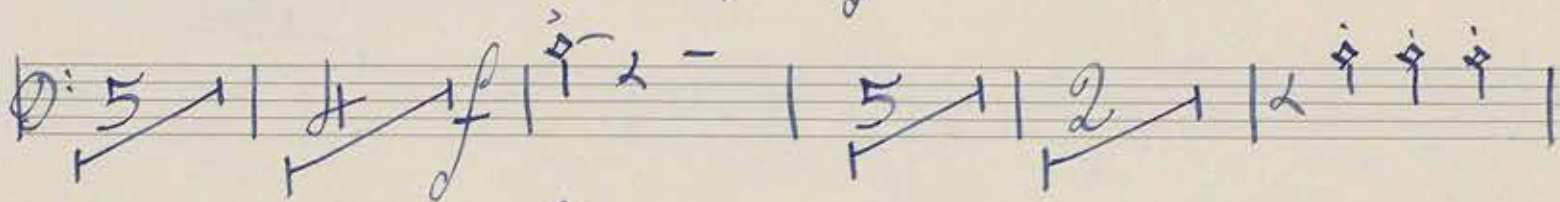
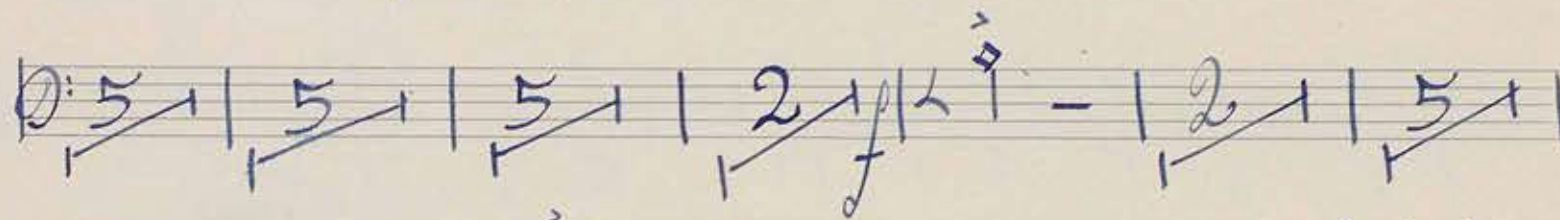
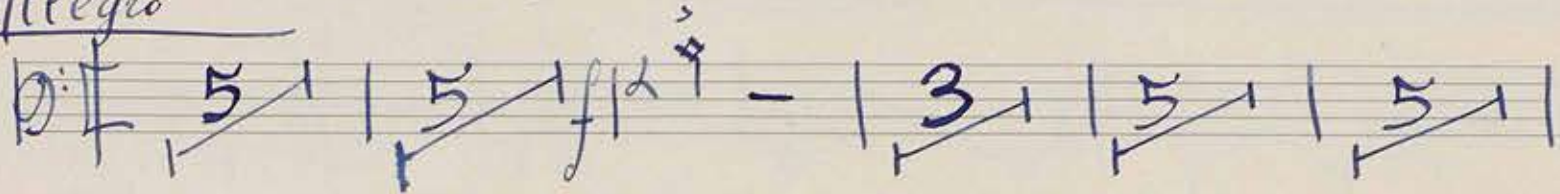

Handwritten signature and a diagonal line at the bottom right of the page.

Tempo

Audantino triotesso

Molto vivace

Scherzino III

Trio Calmo

D.C.

Vivacissimo

IV

Poco marcato

Tempo I, allargando - *f*

Empty musical staff.

Empty musical staff.

Empty musical staff.

Empty musical staff.

Five empty musical staves, each consisting of five horizontal lines, arranged vertically on the page.

Andante sostenuto Sinfonietta

Harfe

Allegro

gva - - - - -

8va - - - - -

II

Andantissimo fristessa

V.S.

P.S.

Moltovivace

III Scherzino

1.

2.

poco rit-----

Tempo

Trio

Vivacissimo

IV

S.P.

Tempo I
Ritmato

f. f.

Tempo

Subito agitato

Prestissimo

Sinfonietta

1. Violon

Andante sostenuto

I

Allegro

- Staff 3:** Shows a melodic line with notes and rests, marked with *pizz*.
- Staff 4:** Continues the melodic line with notes and rests.
- Staff 5:** Features a melodic line with notes and rests, marked with *multo cresc*.
- Staff 6:** Continues the melodic line with notes and rests, marked with *arco*.
- Staff 7:** Shows a melodic line with notes and rests.
- Staff 8:** Continues the melodic line with notes and rests.
- Staff 9:** Features a melodic line with notes and rests.
- Staff 10:** Continues the melodic line with notes and rests.

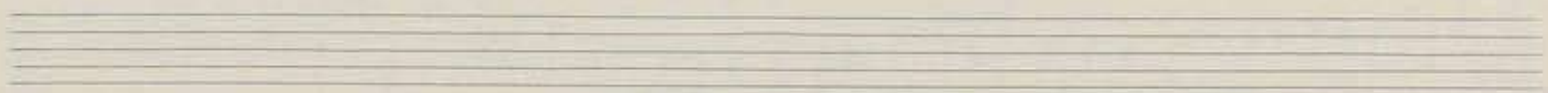

5

Div.

pizz

sforzando

gua - - - - -

arco

II

Andantino tristesso

Solo
rit. *sf* *molto espr.*

rit.--- *Tempo* 7

pp

leggiero

3/4

dim. *cresc.*

2/4

piv.

III Scherzino

Molto vivace

Trio
10

p.c.

Vivacissimo

IV

12

11

p

cresc.

f

dim.

Poco maestoso

ff

appassionato

IV

f

pp sub.

Solo

p dolcissimo

Tutti

pp

Solo

Tutti

Solo

Tutti

Poco calmo

Tempo

agitato

subito

accelerando

Prestissimo

2. Violau

Sinfonietta

Andante sostenuto

Allegro

3

V. S.

II

Andantissimo

Key features and markings include:

- Staff 1: *pp* (pianissimo)
- Staff 2: *p leggiero* (piano, light)
- Staff 4: *dim* (diminuendo)
- Staff 6: *tr* (trill) marking
- Staff 8: *mf* (mezzo-forte)

III

Scherzino

Molto vivace

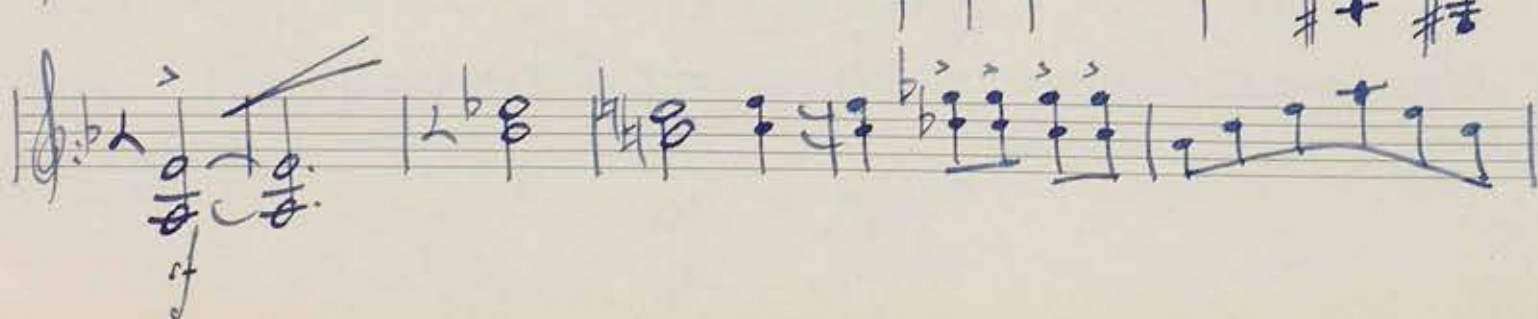
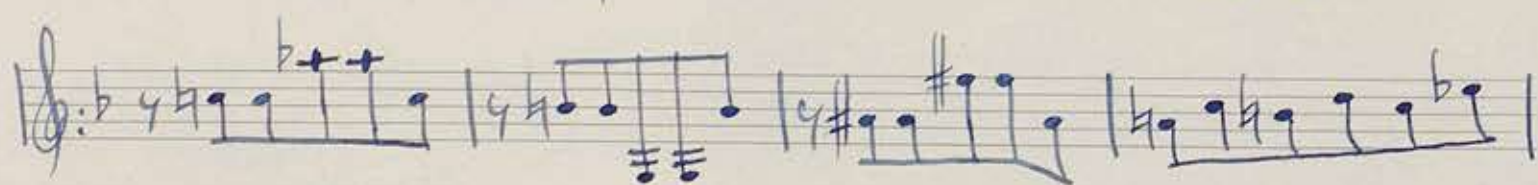
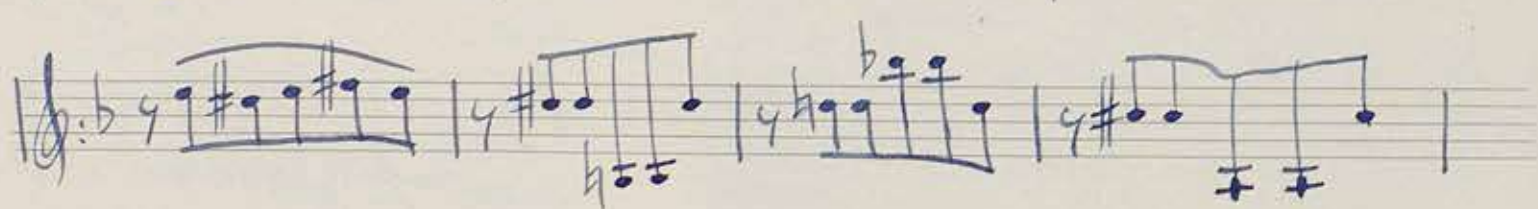
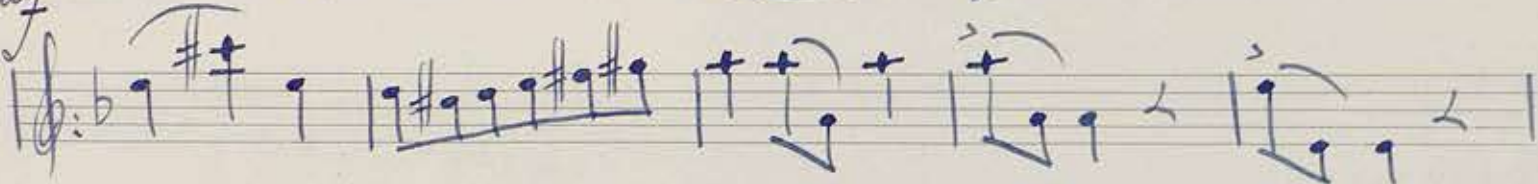
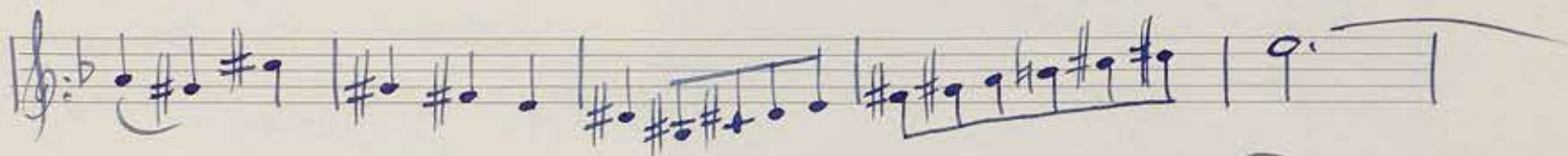
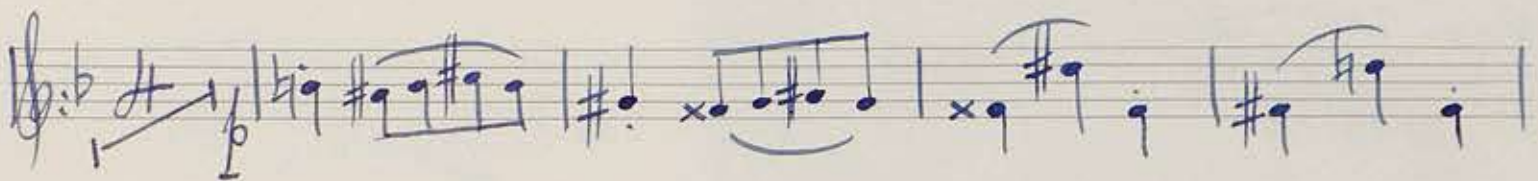
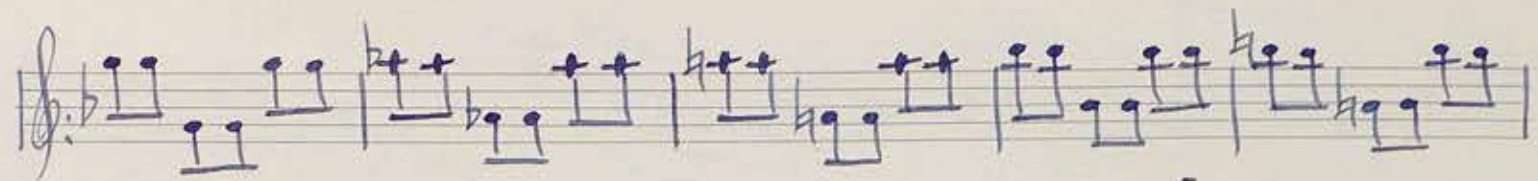

Tempo I

Trio

D.C.

IV

Viracissimo

11

f *p*

f D.S.

12

- Staff 9:** Chordal accompaniment with a *cresc* (crescendo) marking.

Poco maestoso, allargando

ff

Tempo I

IV

pp sub.

14

pp

Sinfonietta

Viola

Andante sostenuto

Allegro

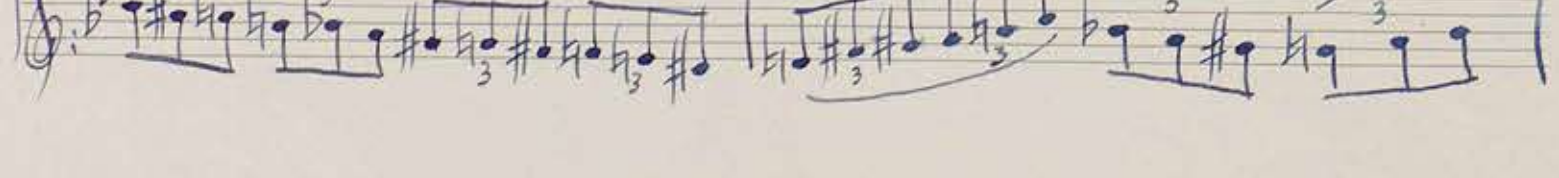
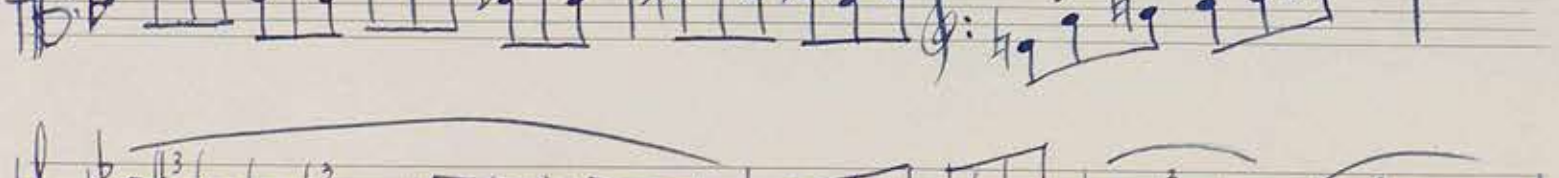
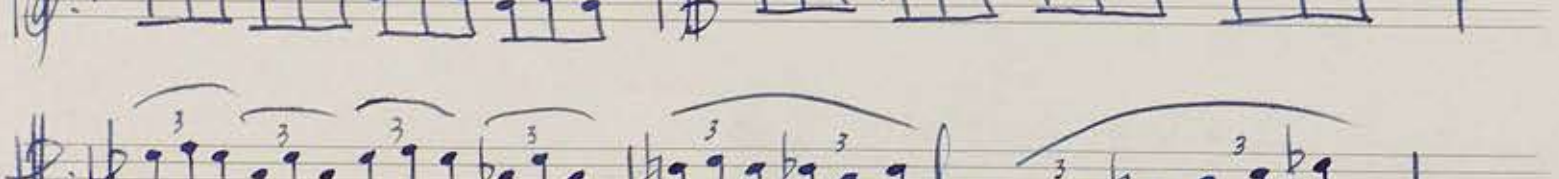
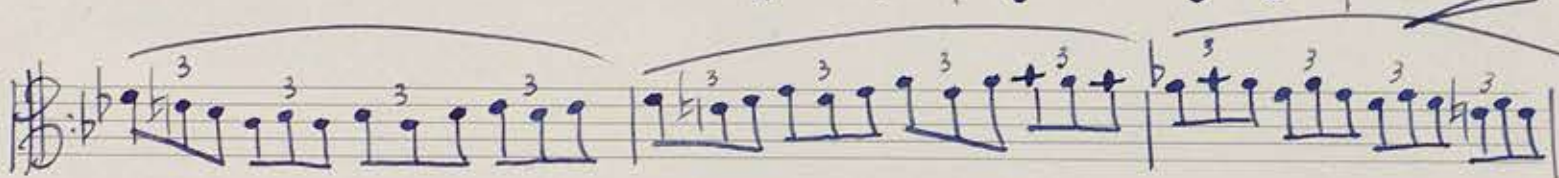
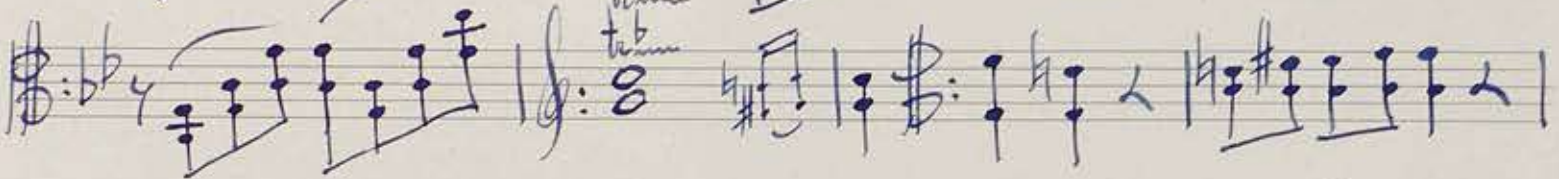
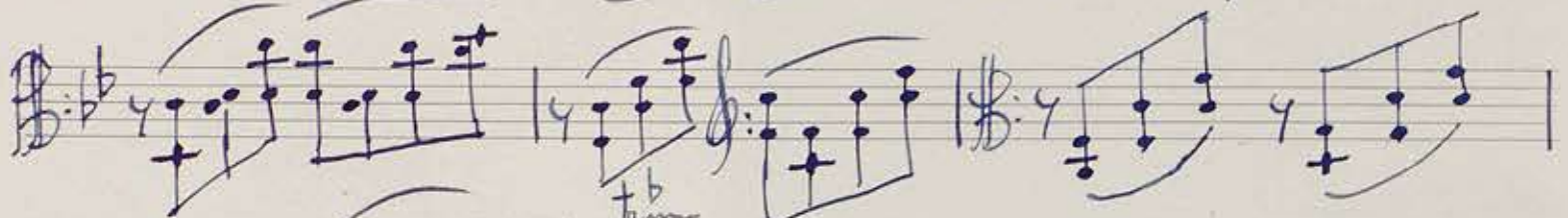
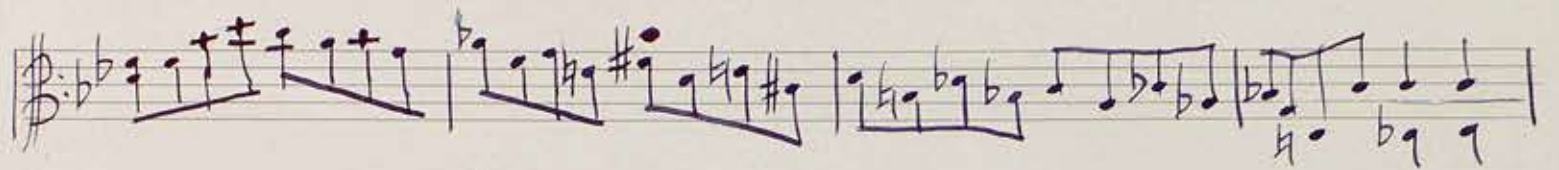

pi33

Ardantiro tristesso

II

A handwritten signature or initials, possibly "D.S.", written in the lower center of the page.

Two empty musical staves at the bottom of the page, with some faint lines and markings.

Molto vivace, III Scherzino

Key features of the score include:

- Staff 2:** Contains a first ending marked "1." and a second ending marked "2.". The second ending includes a *pizz* (pizzicato) instruction.
- Staff 3:** Features a *poco cresc* (poco crescendo) marking.
- Staff 4:** Includes an *arco* (arco) instruction.
- Staff 5:** Features a *cresc* (crescendo) marking.
- Staff 7:** Features *tr* (trill) markings.

Trio

pizz

arco

f

rall - - - - *dim* - - - -

D.C.

IV

Vivacissimo

2f

Staff 2: Melodic line with a *cresc.* marking.

Staff 3: Melodic line with a *cresc.* marking.

Staff 4: Chords with stems.

Staff 5: Chords with stems.

Staff 6: Melodic line with a *cresc.* marking.

Staff 7: Melodic line with a *dim.* marking.

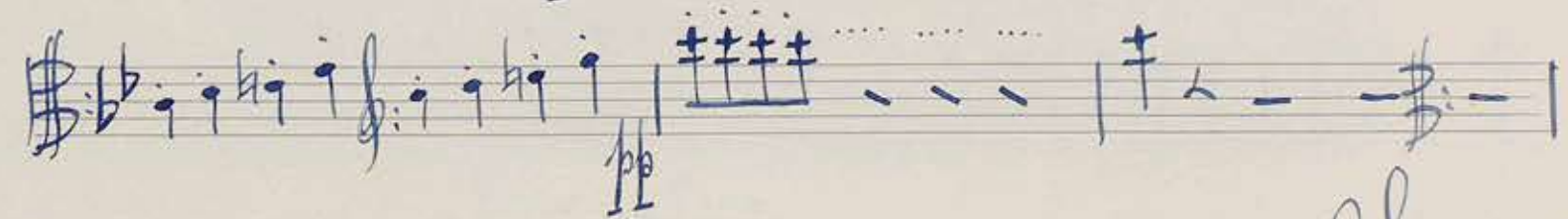
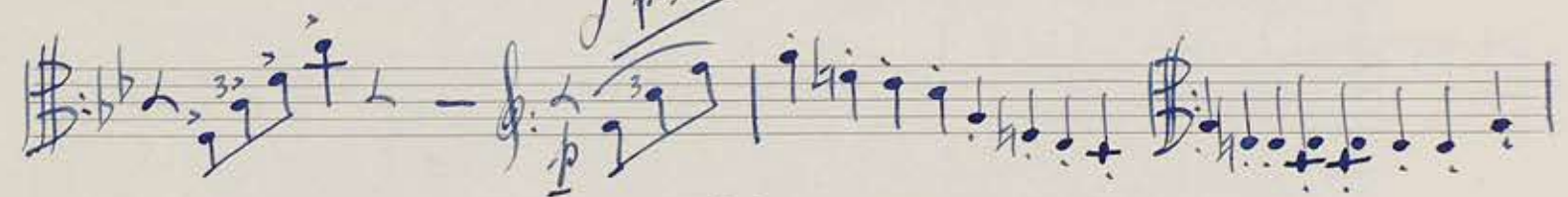
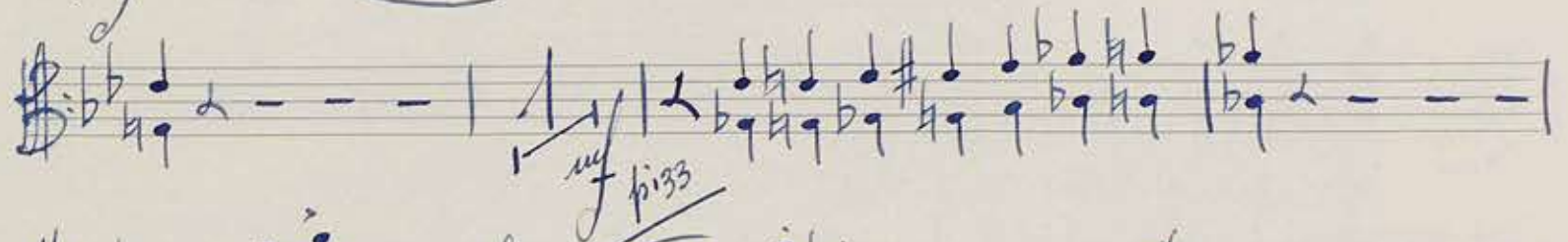
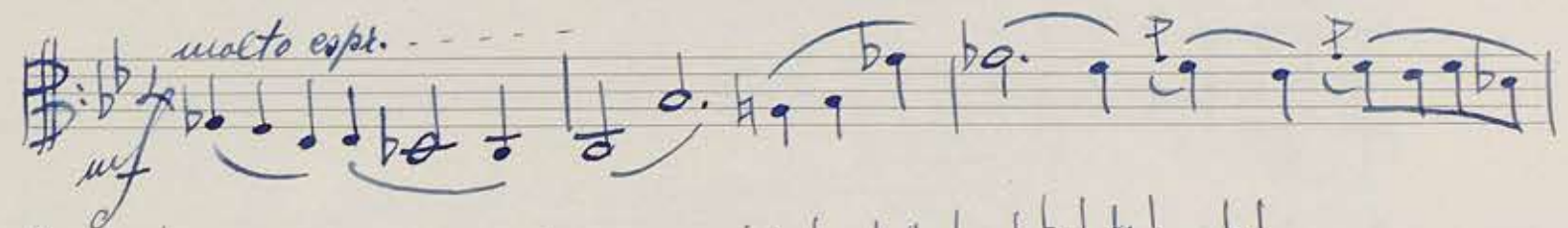
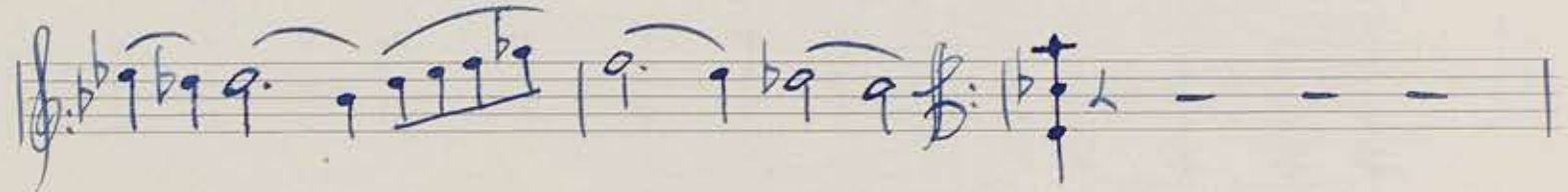
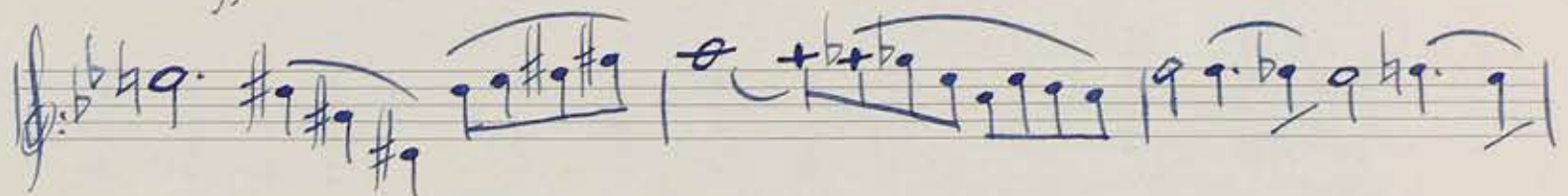
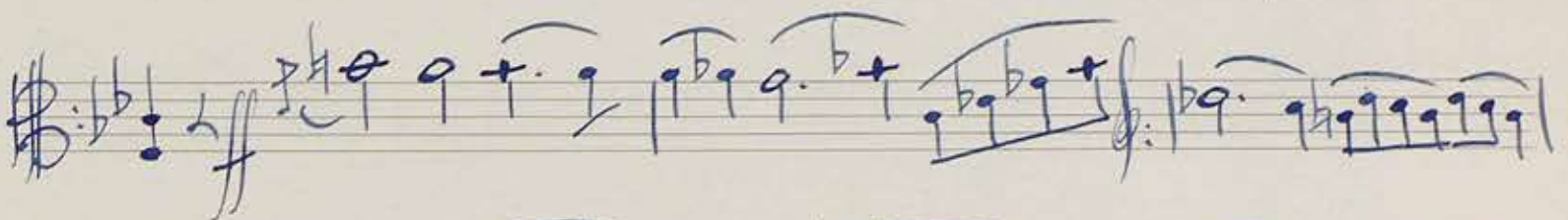
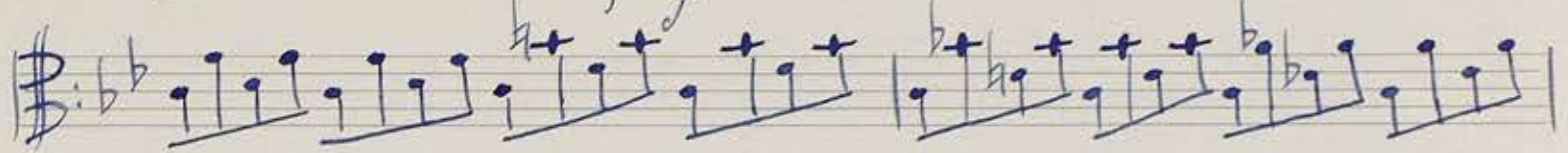

A.S.

Poco calmo.

Tempo *Subito agitato*

Violoncello

Sinfonietta

Andante sostenuto

2

Allegro

v.f.

5

Andantino forzissimo II

6

f *pizz* *p*

arco

f *pizz* *p*

f *pizz* *p*

f *pizz* *p*

f *pizz* *p*

f *pizz* *p*

f *pizz* *p*

f *pizz* *p*

f *pizz* *p*

f *pizz* *p*

7

f *pizz* *p*

V. S.

Solo
Tutti

Scherzino III

Molto vivace

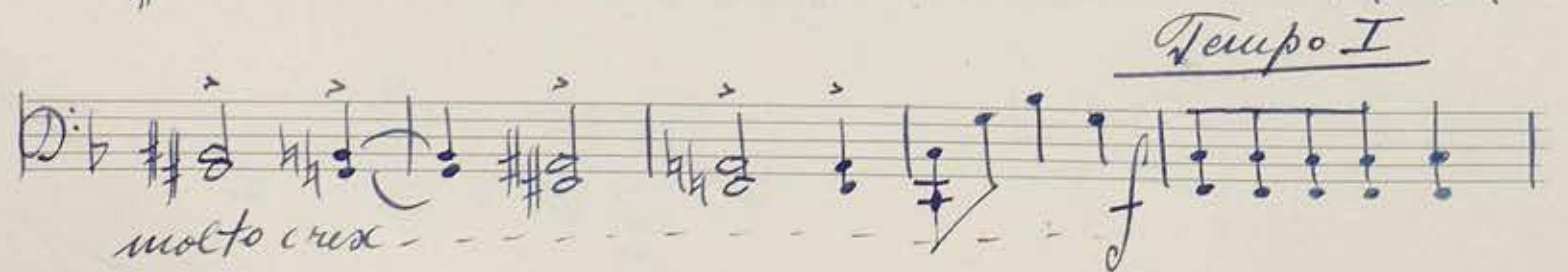
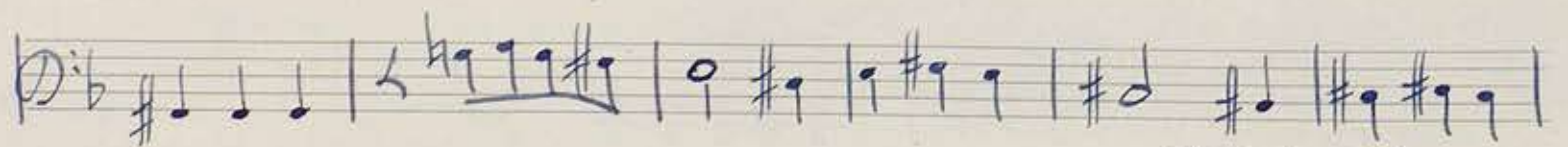
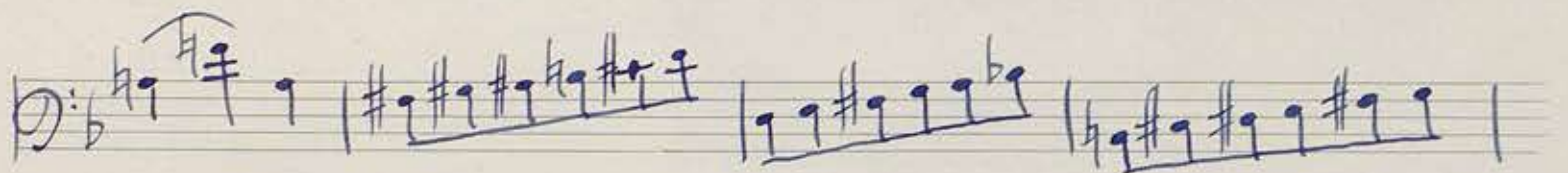
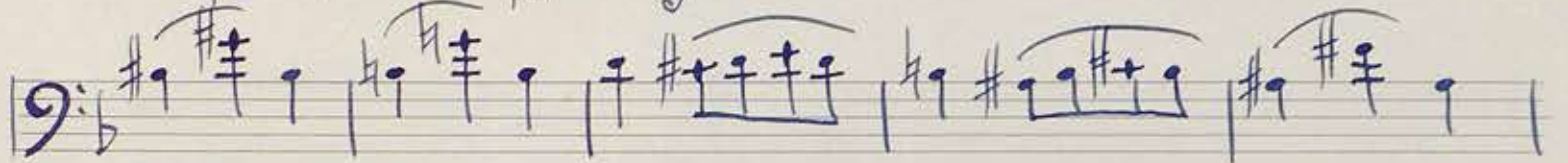
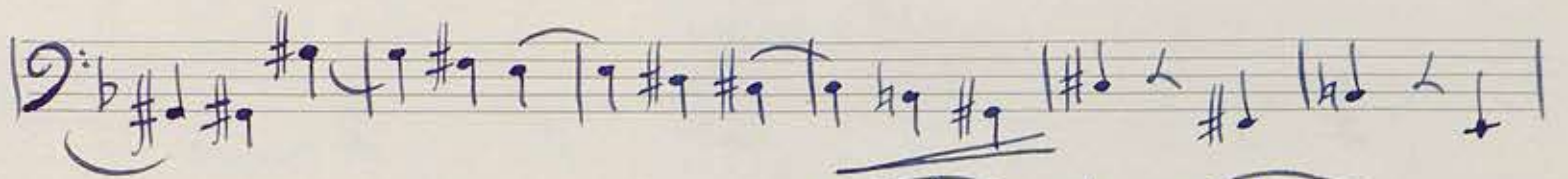
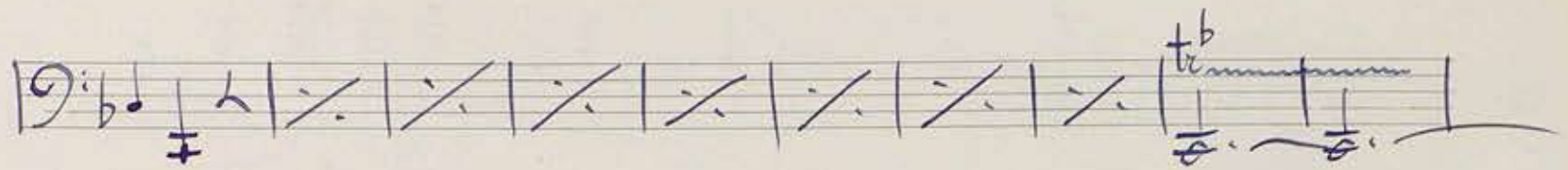

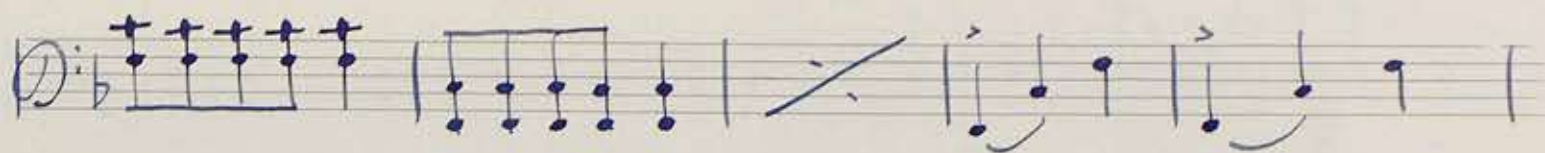

Trio

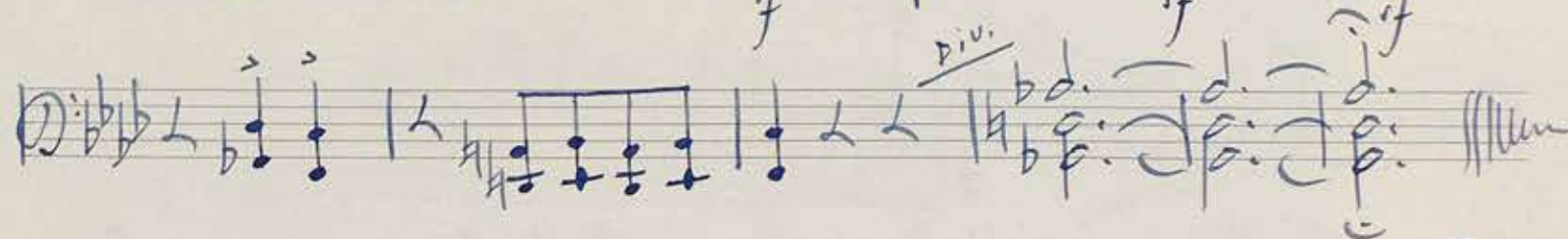
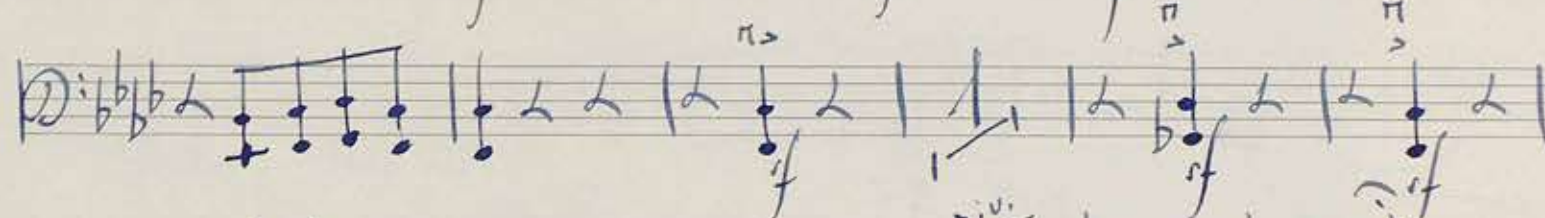
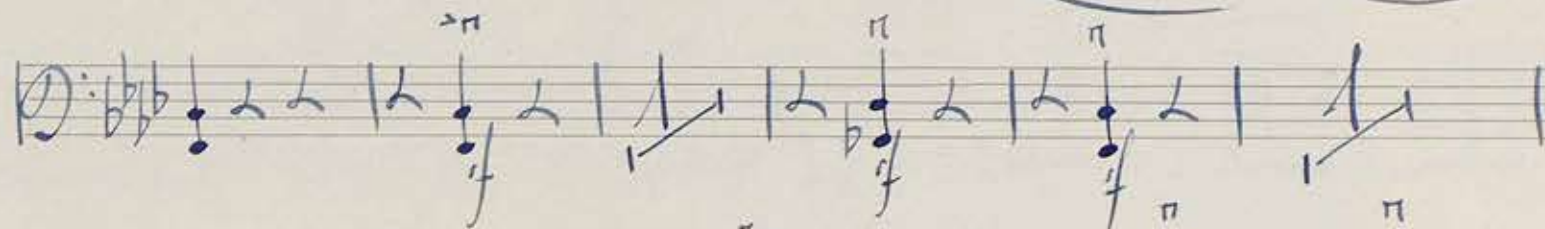
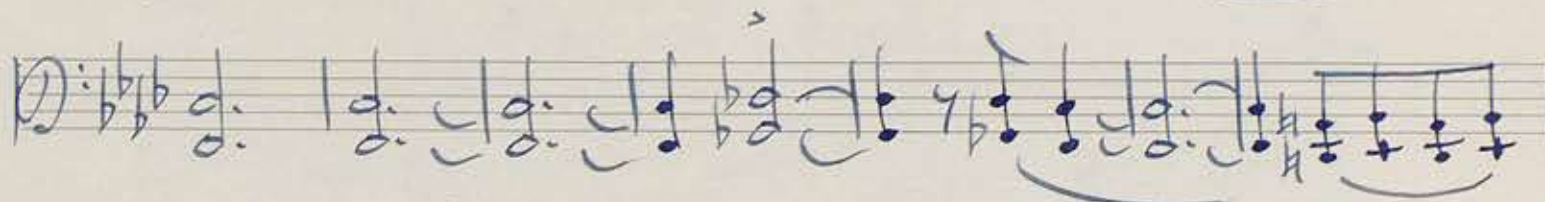

D.C.

Vivacissimo

IV

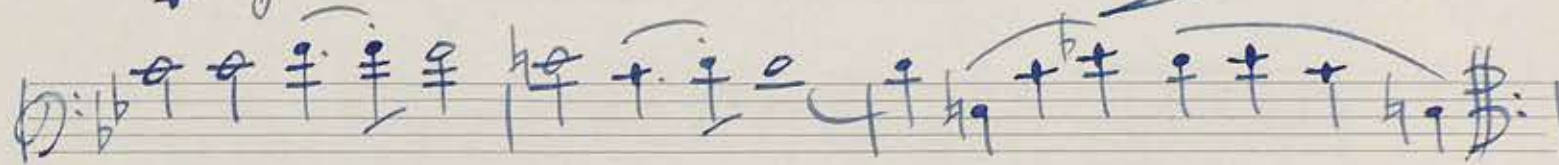

v. s.

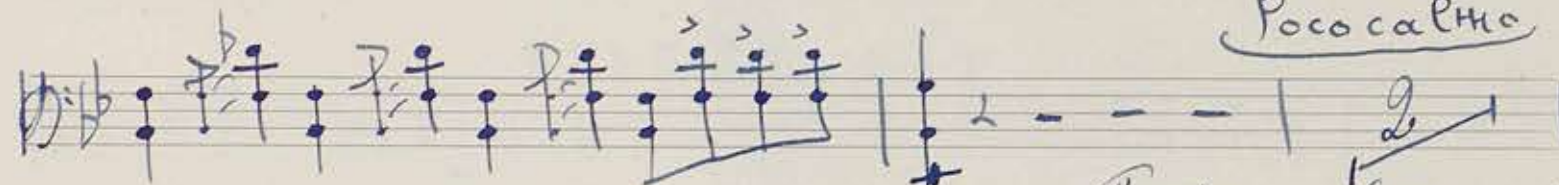
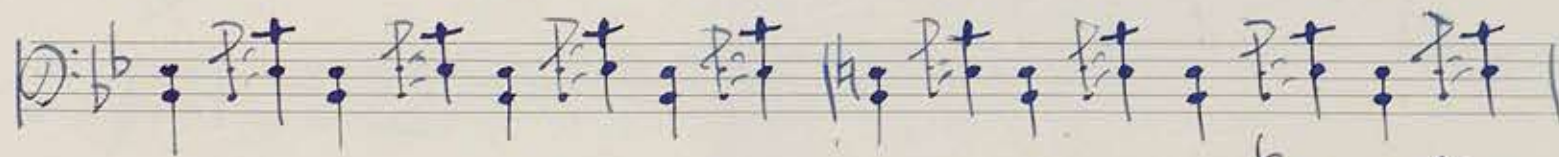
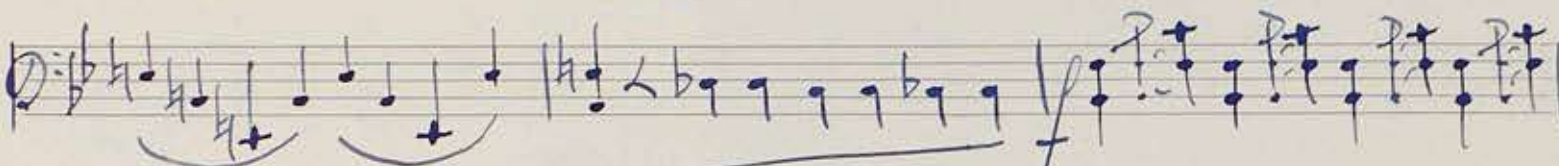
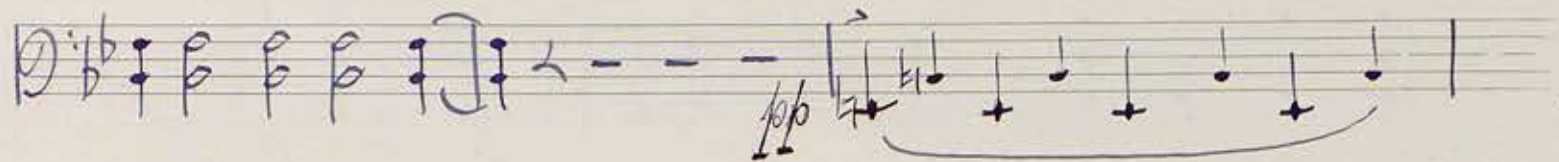

16

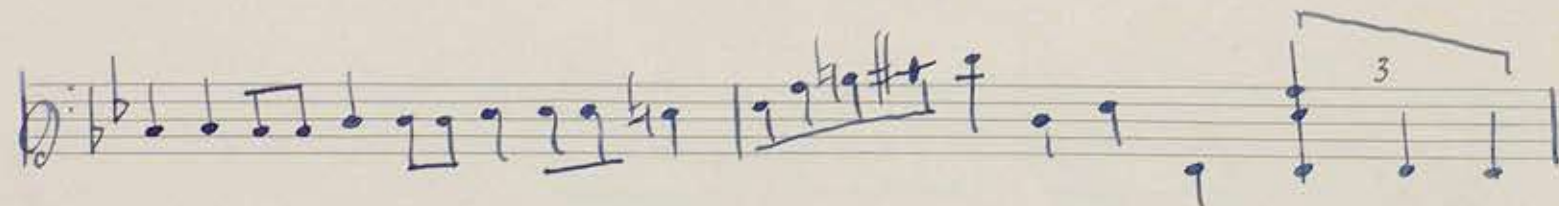
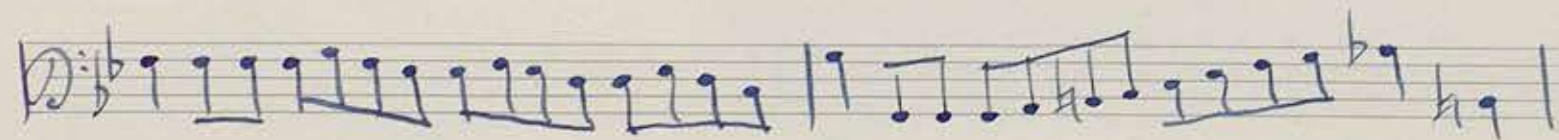
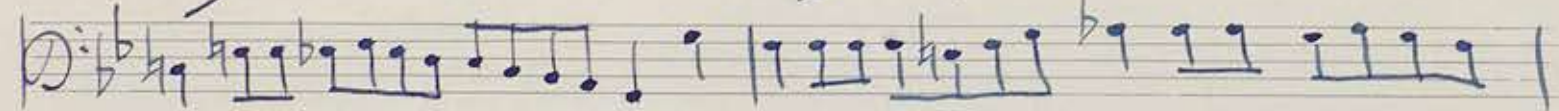

accelerando

prestissimo

Contra - Basso

Sinfonietta

Andante sostenuto

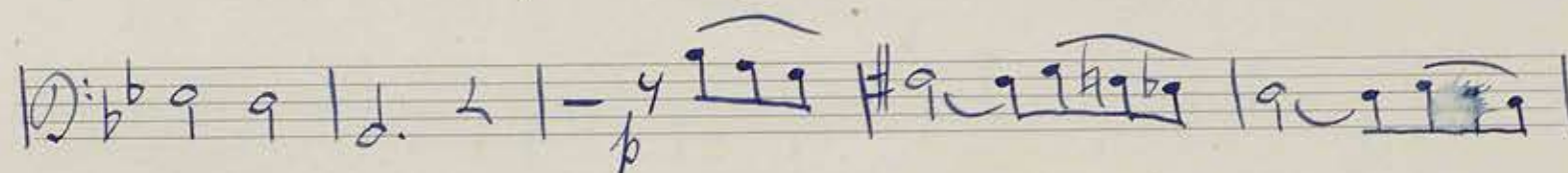
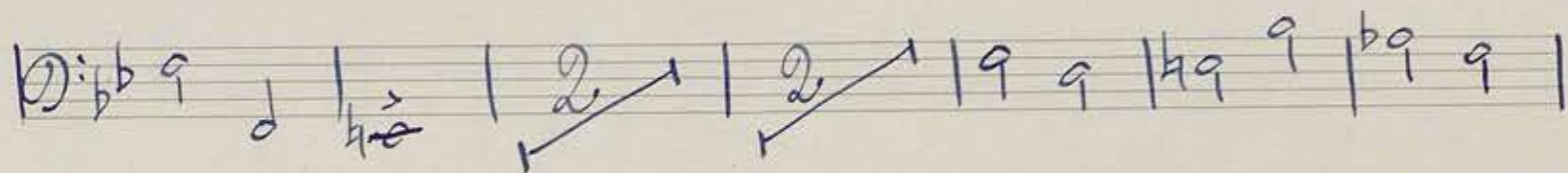
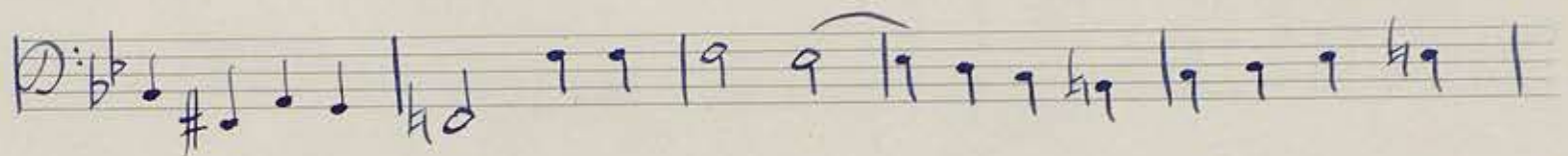
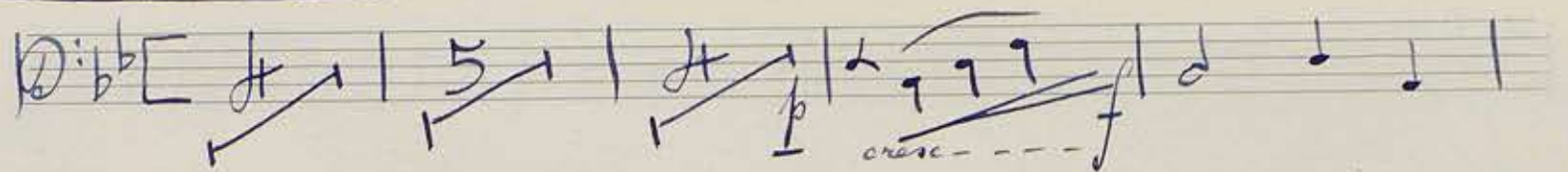

Allegro *cresc*

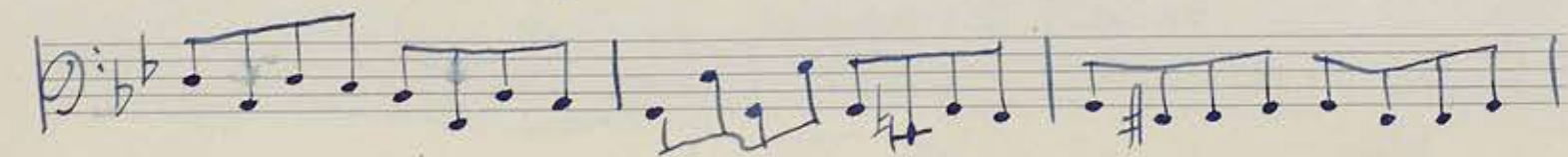

P.S.

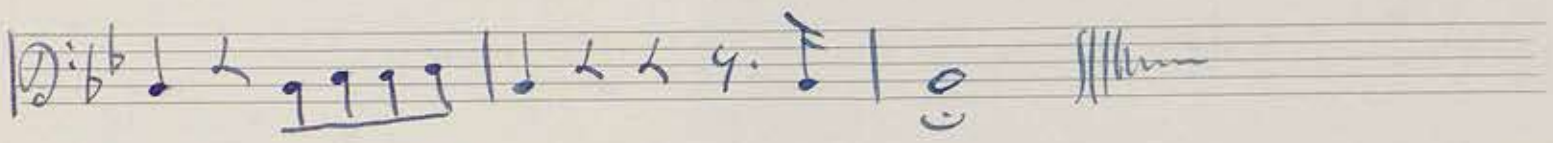
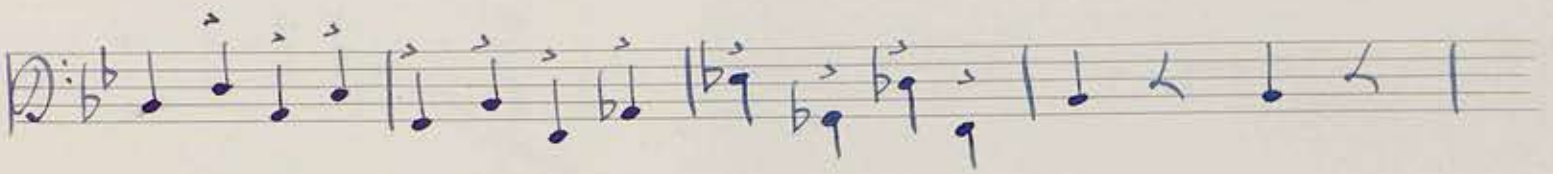
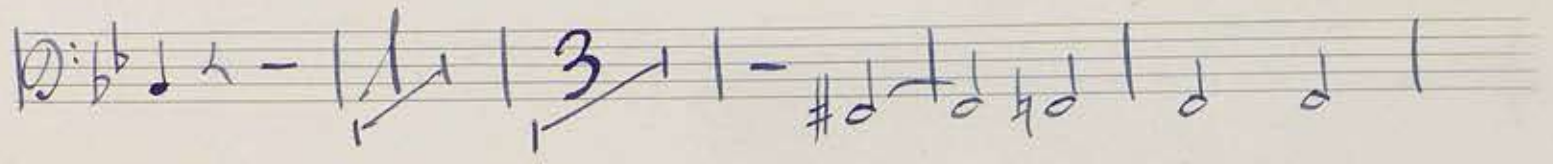
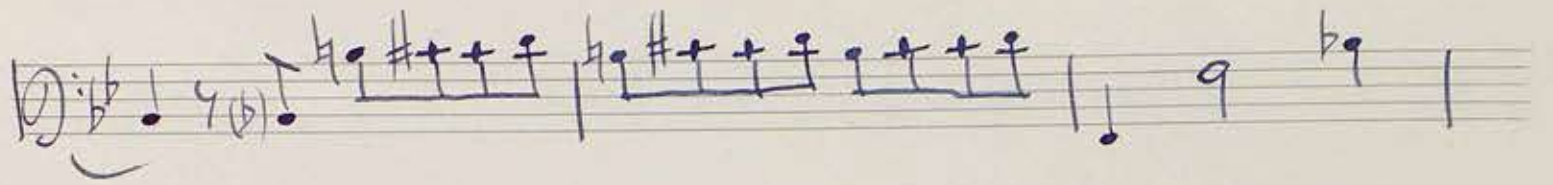

II

Andantissimo

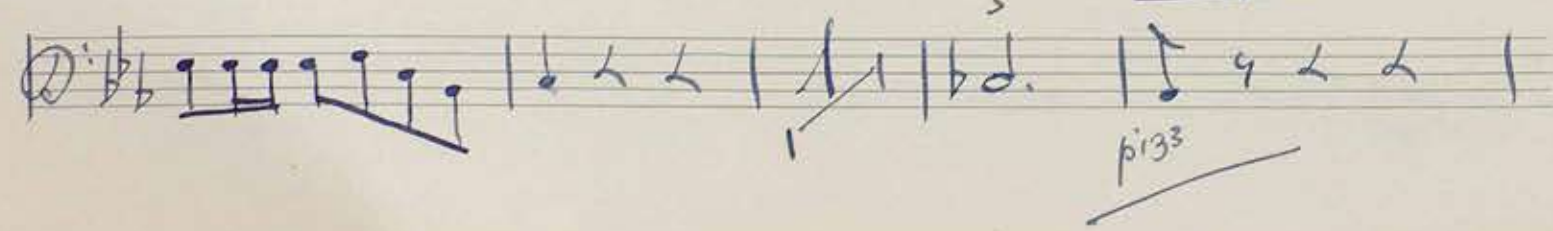
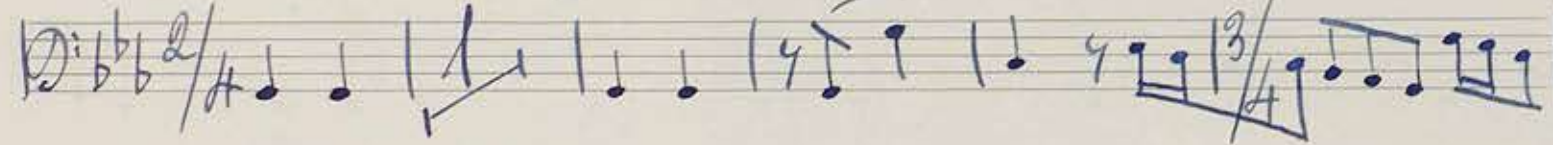
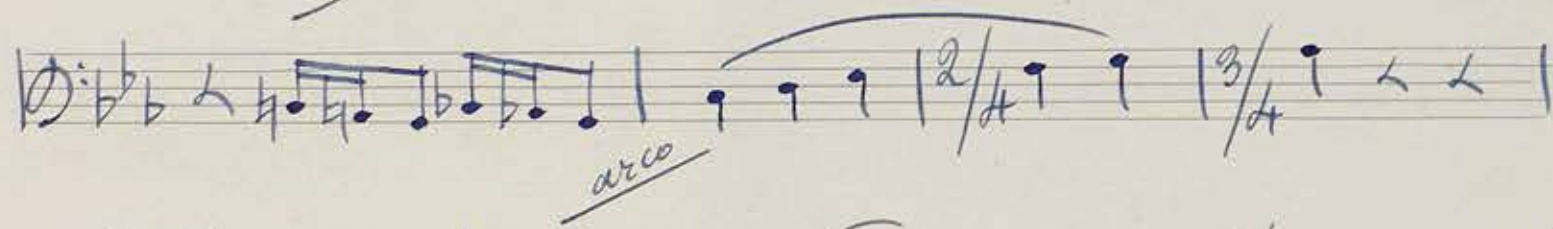
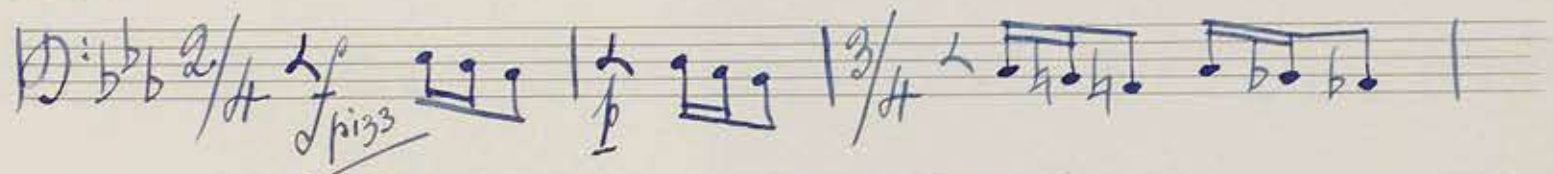

Molto vivace

III Scherzino

Vivacissimo

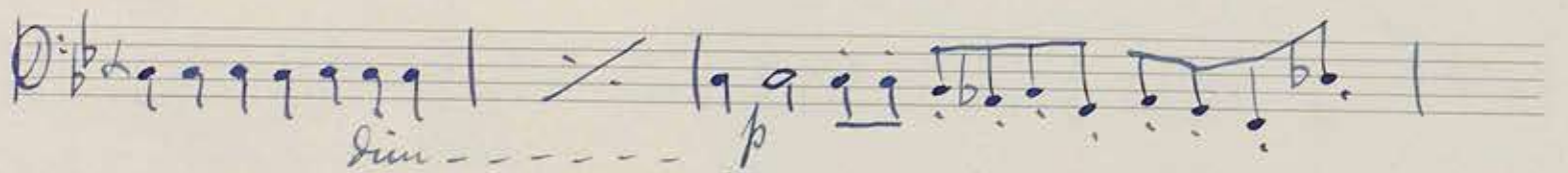
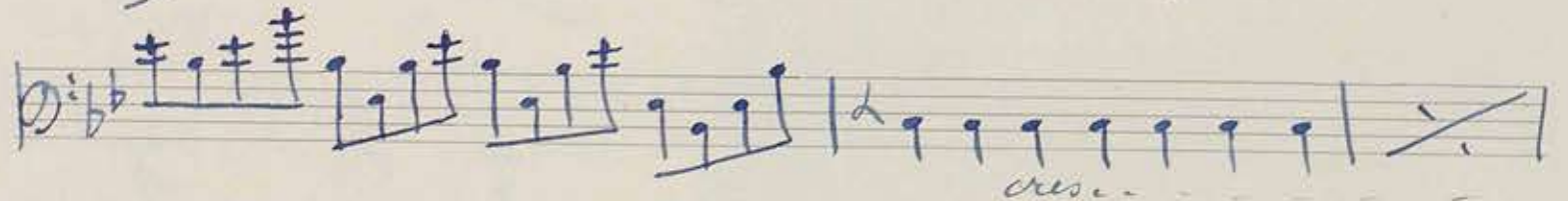
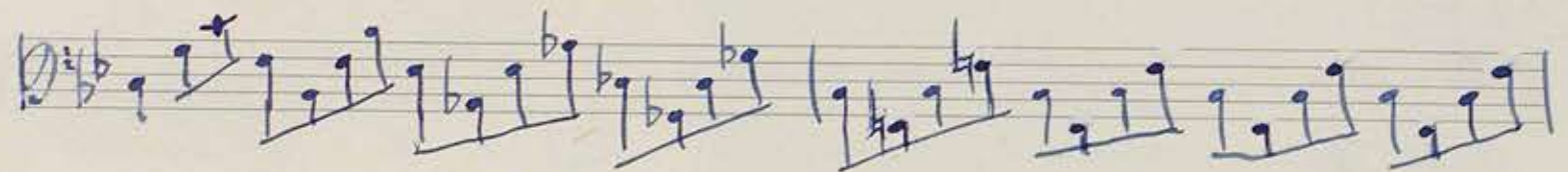
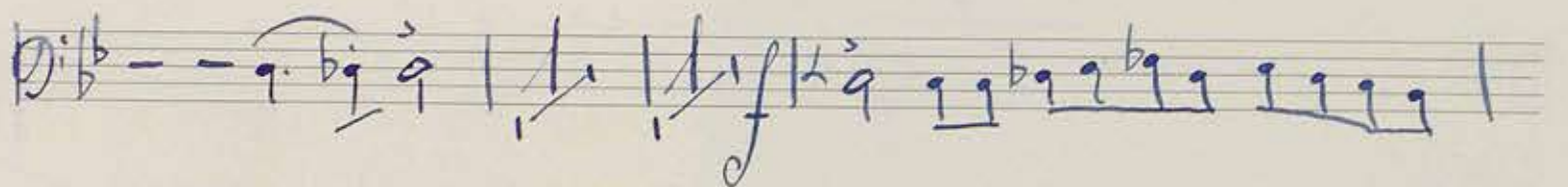
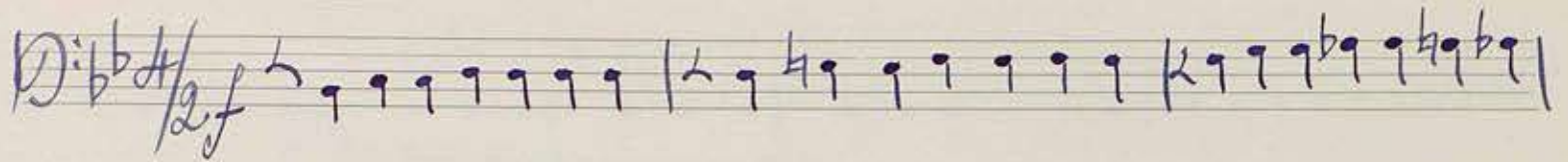

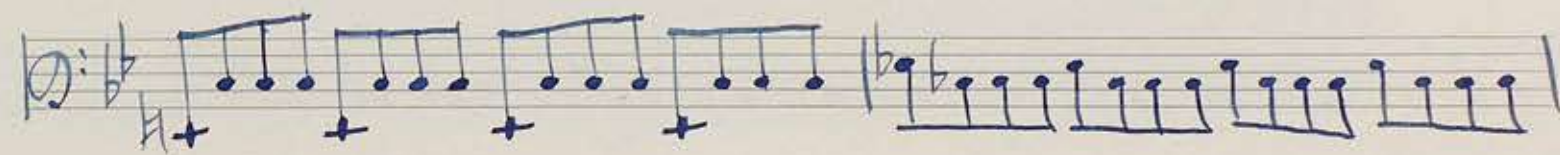
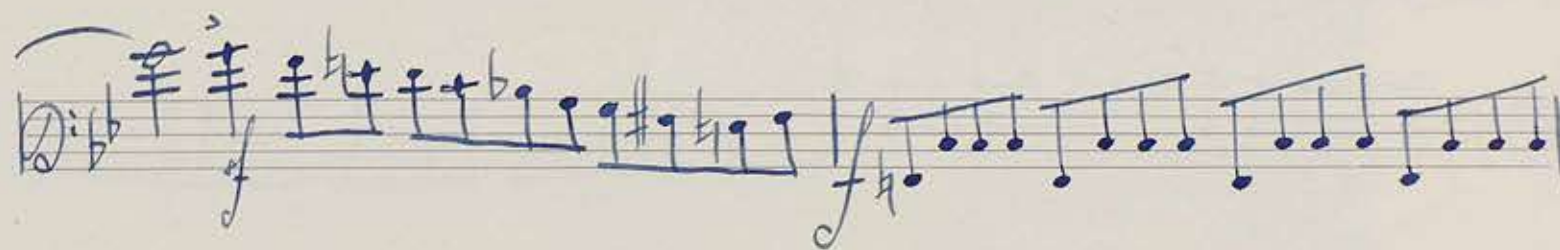
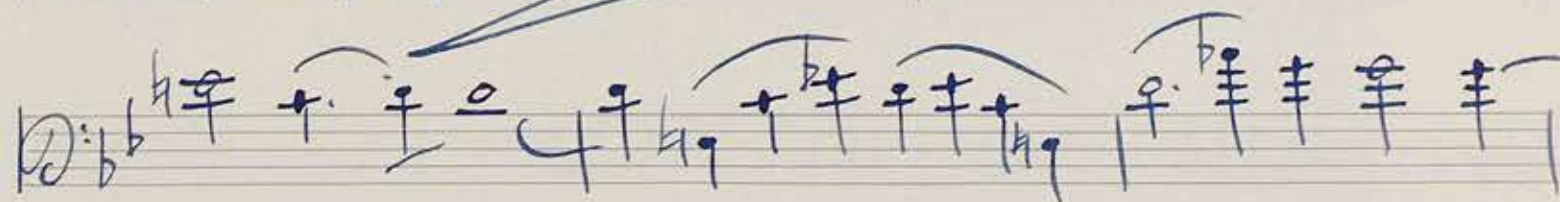
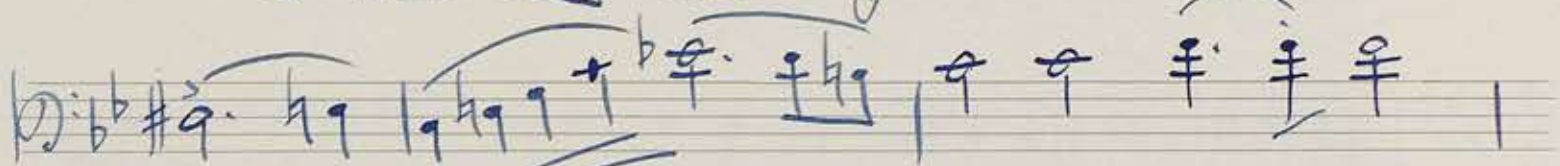
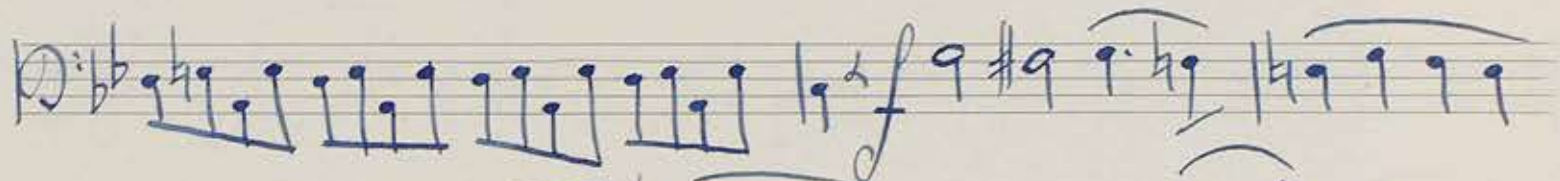
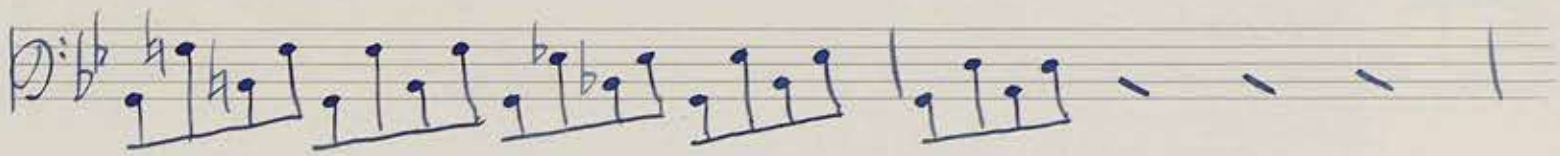

Handwritten signature or initials at the bottom right of the page.

Росо са емо

Four empty musical staves at the bottom of the page.