

Scherziko

Molto vivace

Tempo I

Tempo

Trio

Calmo

*rall. dim.*

D.C.

IV

Vivacissimo

*V. S.*

---

*V. S.*

Poco calmo

Tempo

Subito agitato

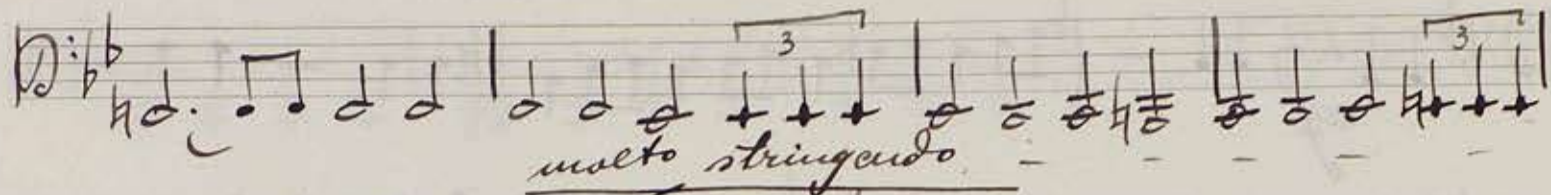
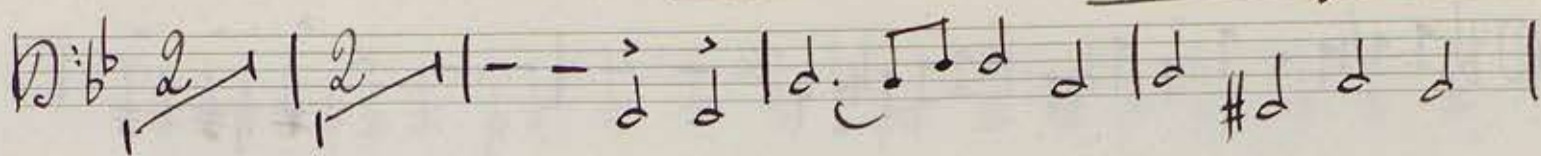

*molto stringendo*

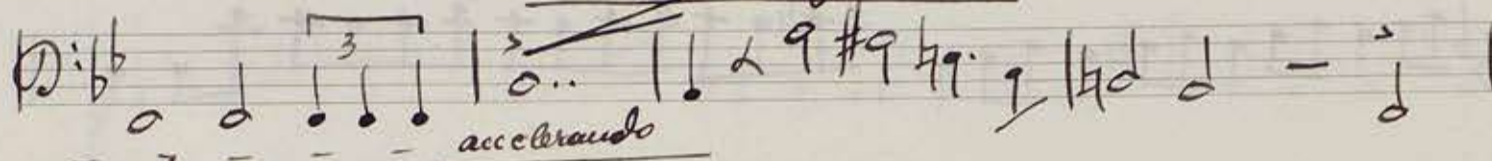

*accelerando*

*Prestissimo*

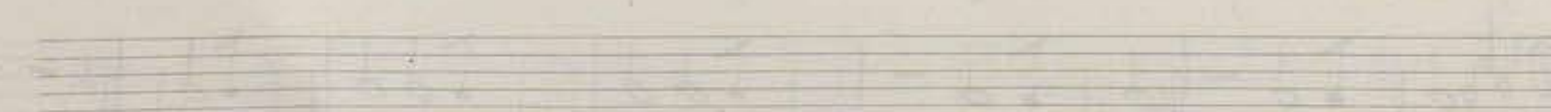
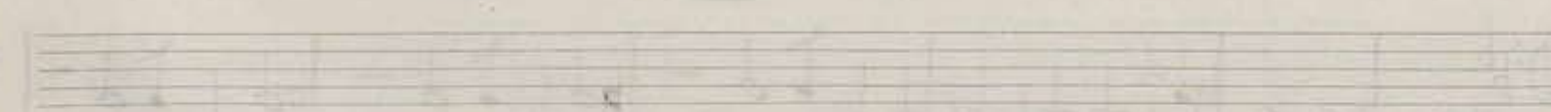
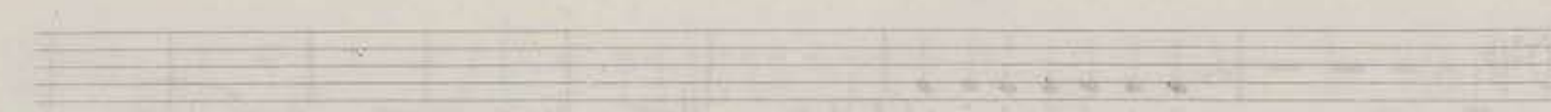
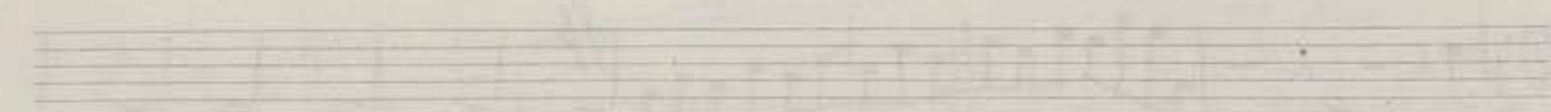
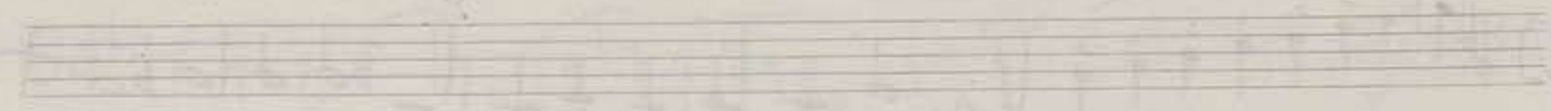
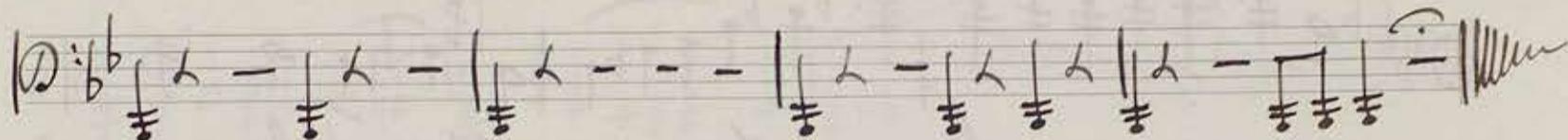
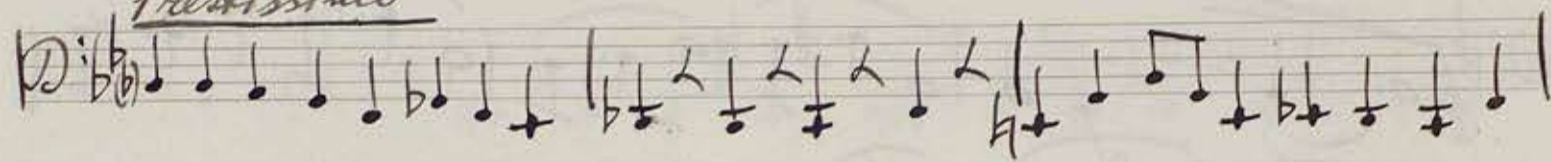

Andante sostenuto

I Corno in Fa

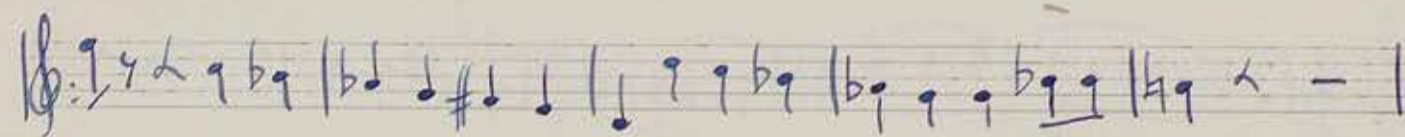
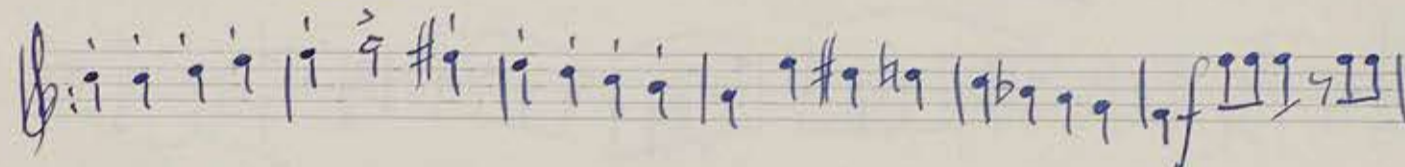
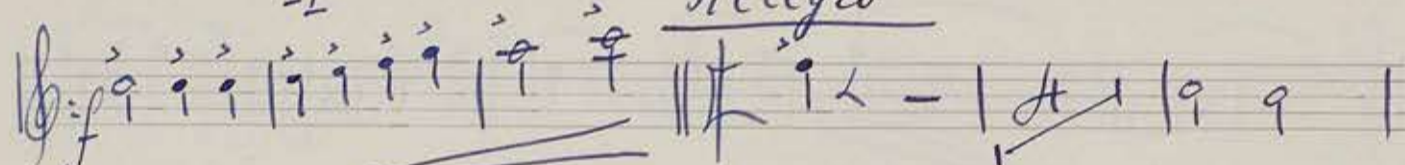
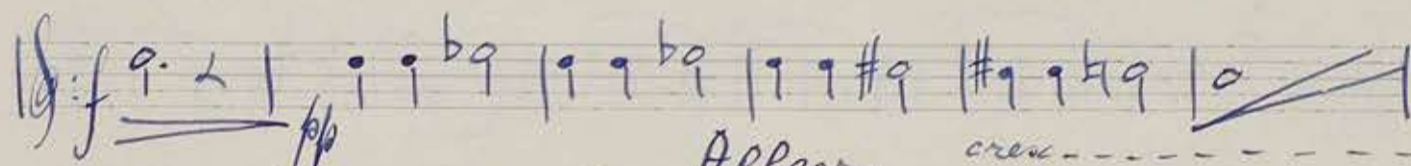
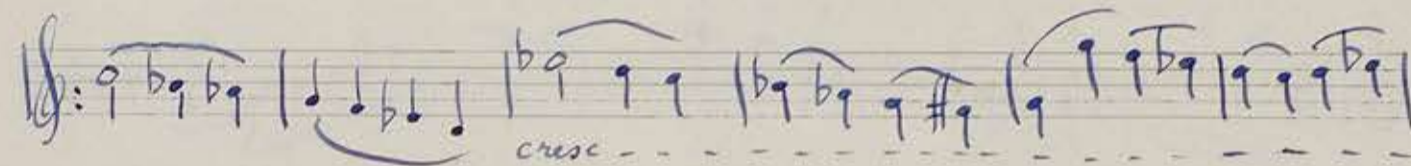
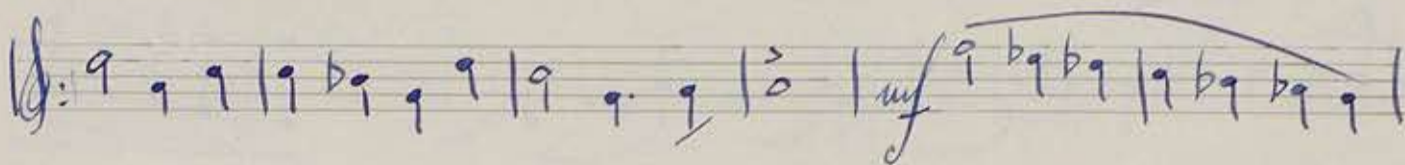

V. S.

v. s.

II

Audantino tristesso

Empty musical staff.

Empty musical staff.

Empty musical staff.

Molto vivace

III  
Scherzino

*Trio*

*Calmo*

IV

*Vivacissimo*

*v.l.*

Four empty musical staves, each consisting of five horizontal lines, located at the bottom of the page.

II Corno in Fa

Andante sostenuto Sinfonietta

*R.S.*

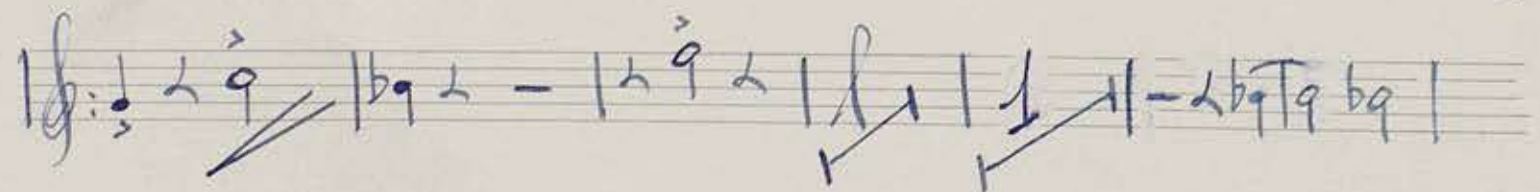
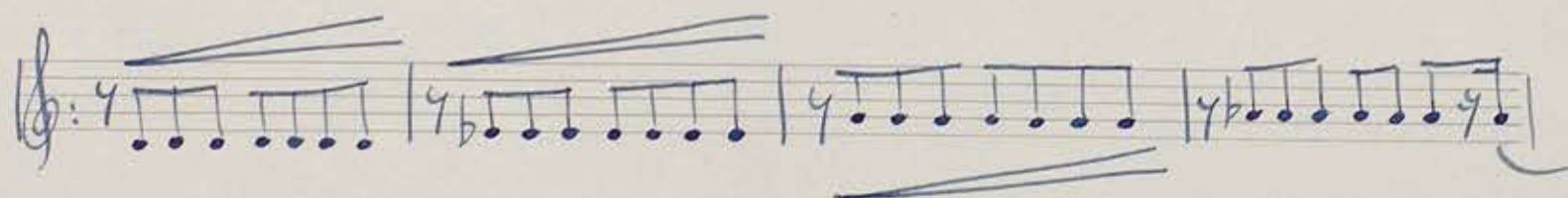
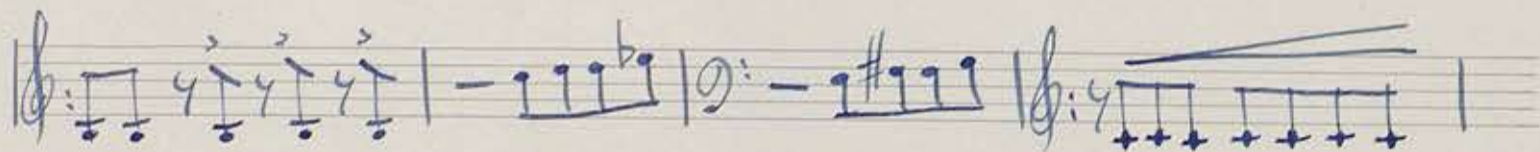
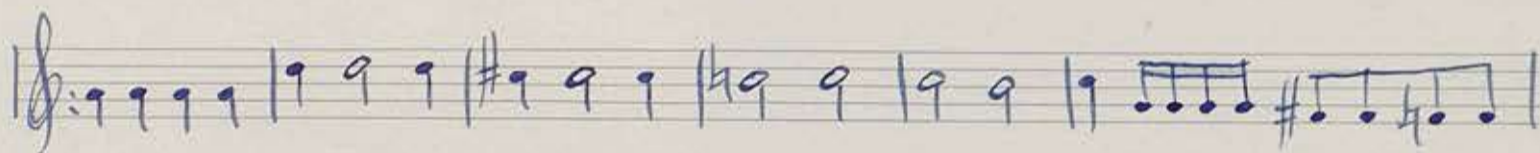
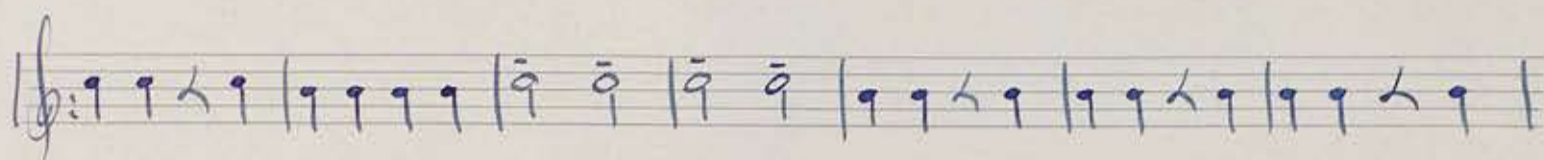
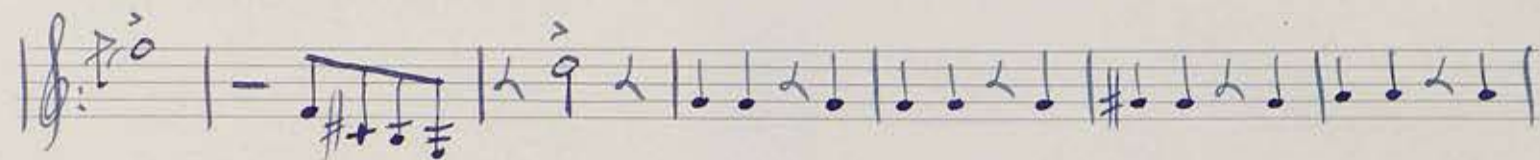
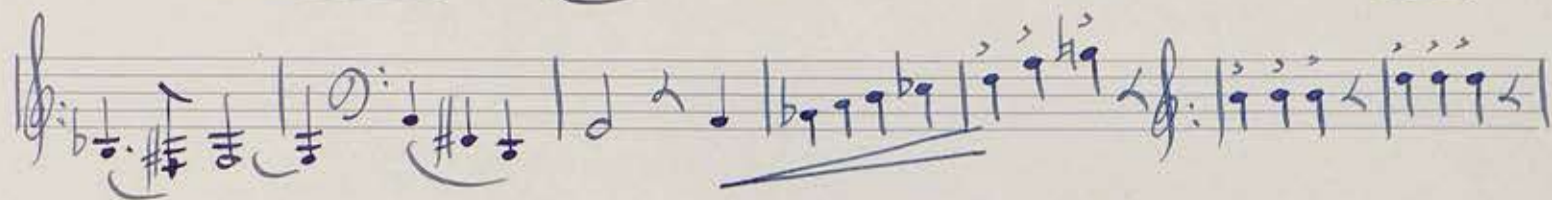
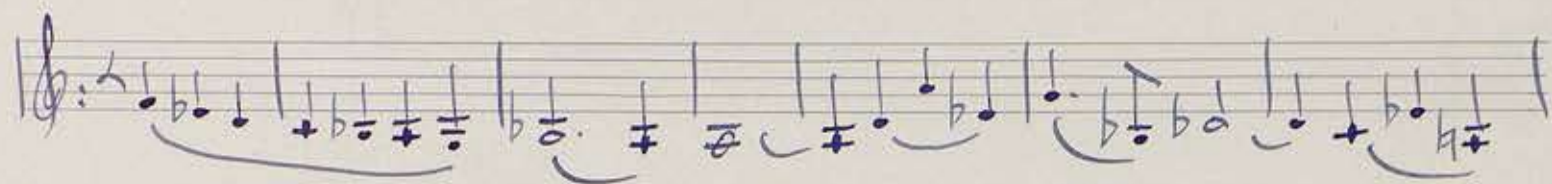

Empty musical staff.

Empty musical staff.

Andantino tristesso

II

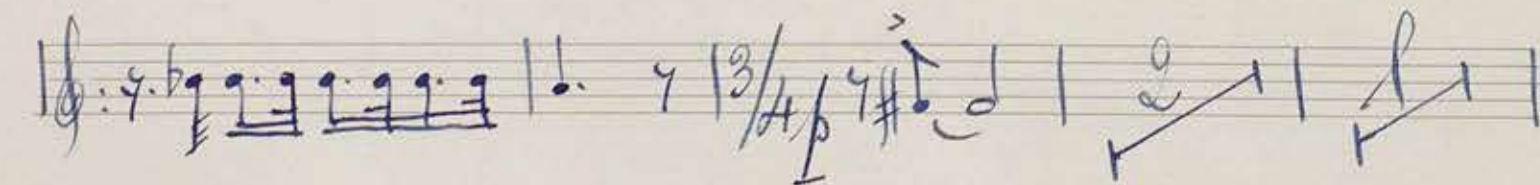
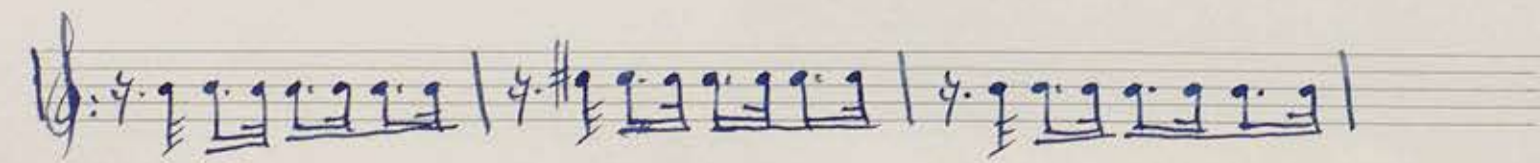
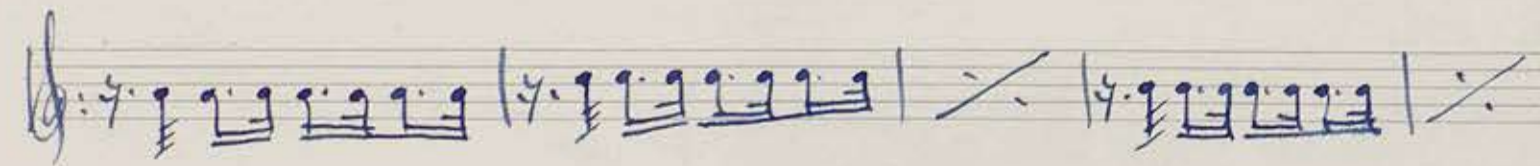
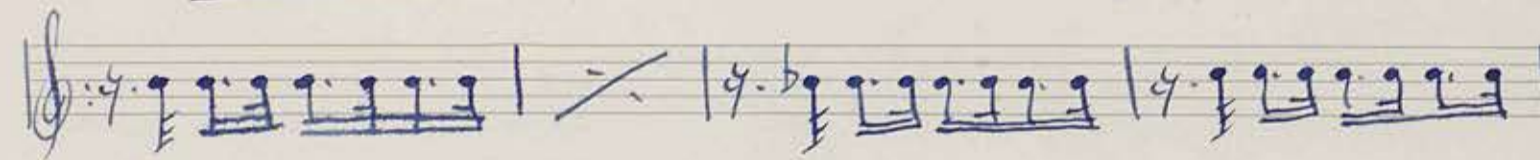
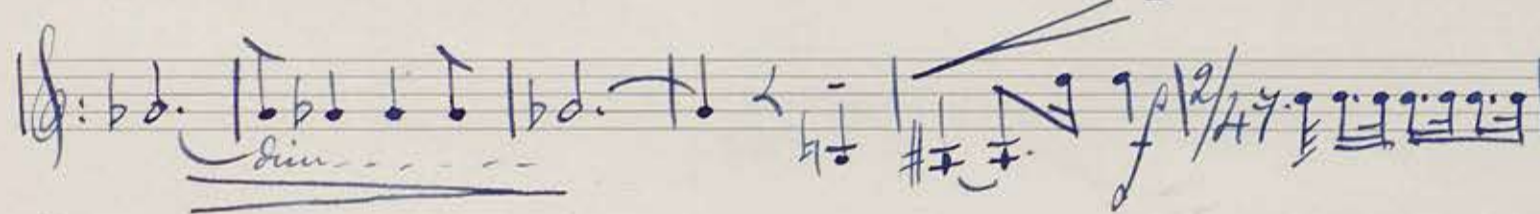
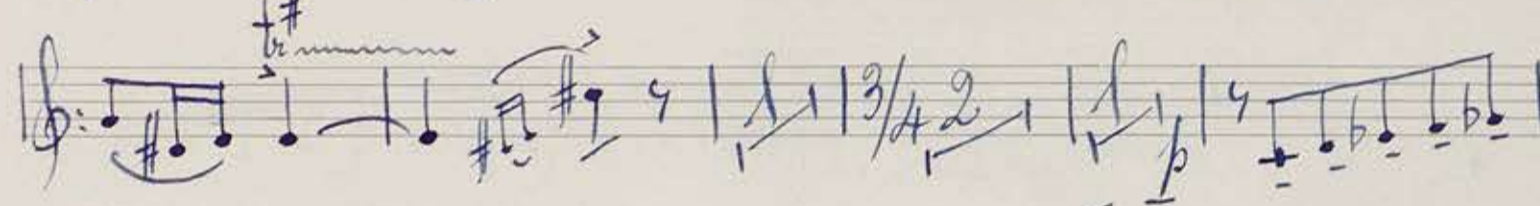
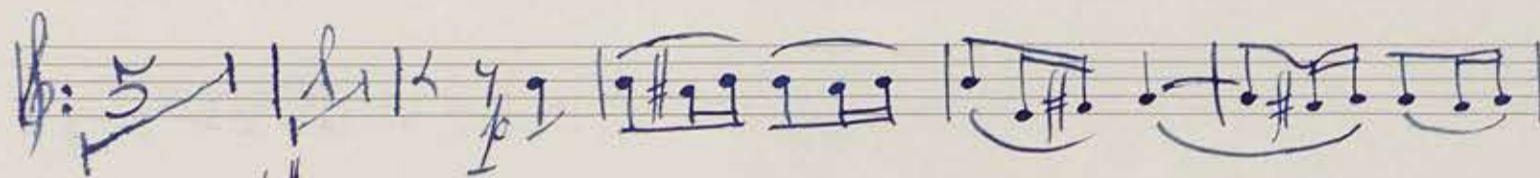
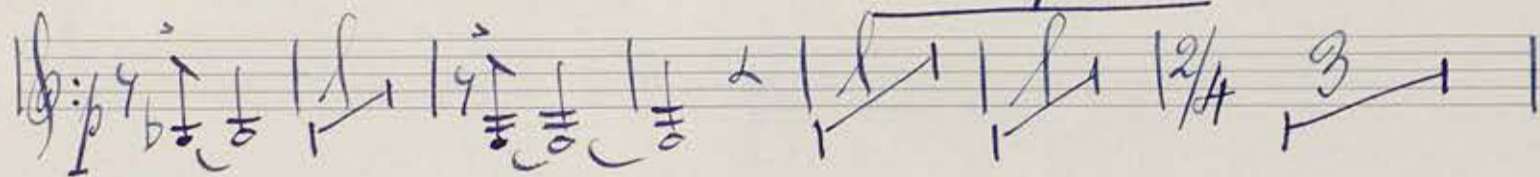
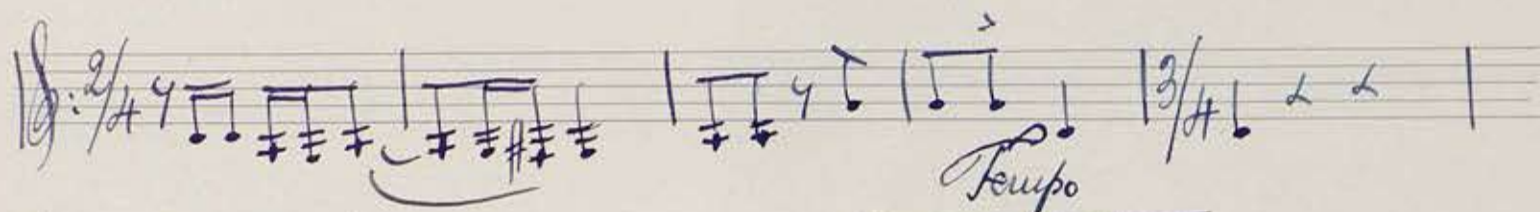
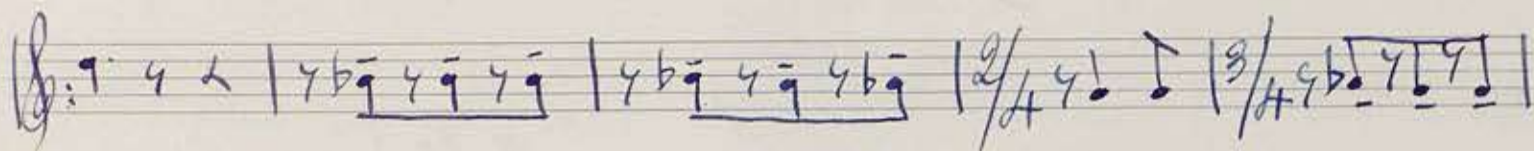
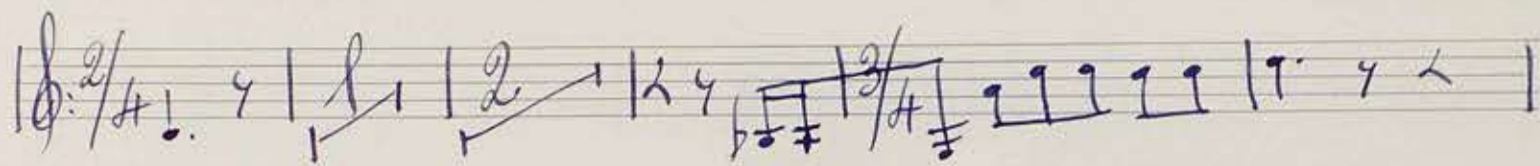

*Trio*

*D.C.*

III

Scherzino

Molto vivace

Vivacissimo

IV

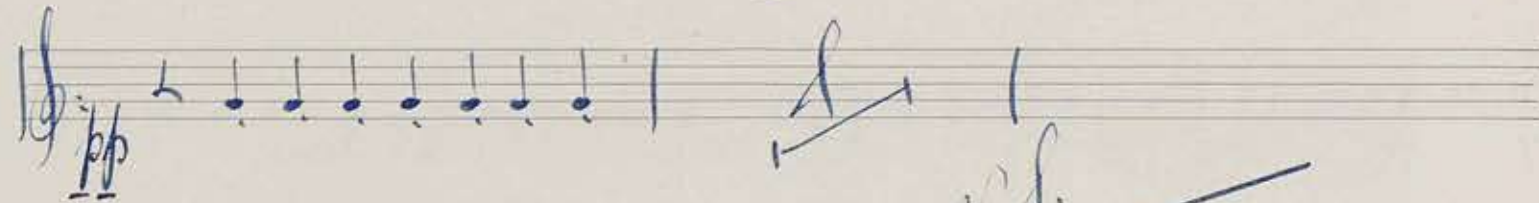
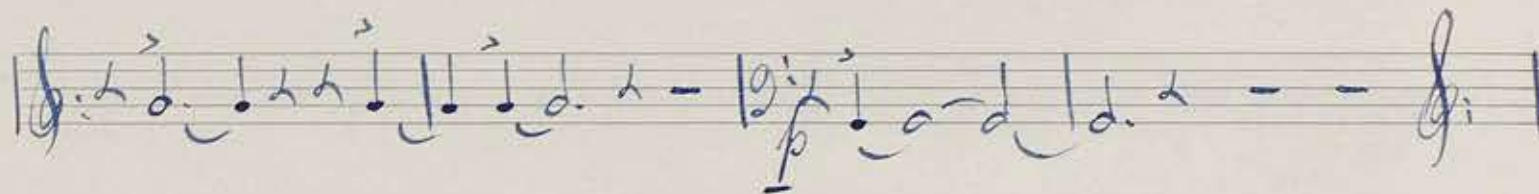
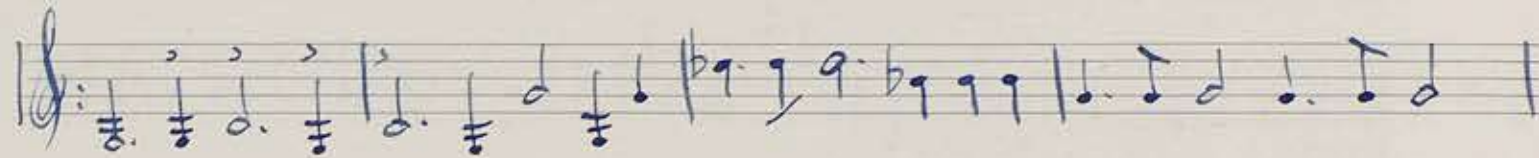
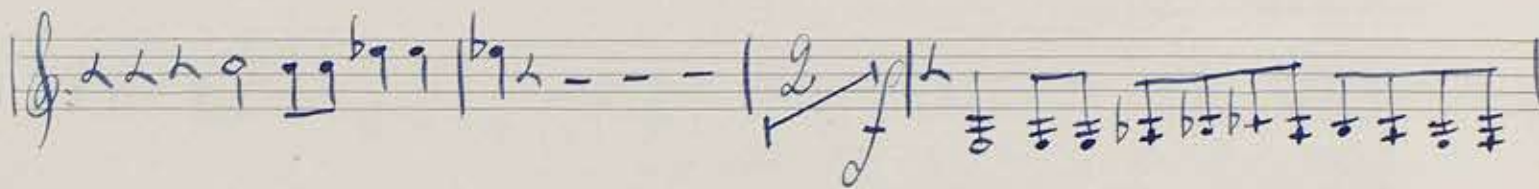
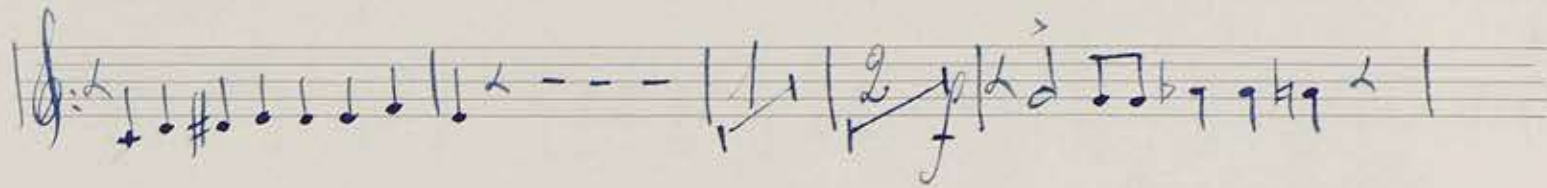
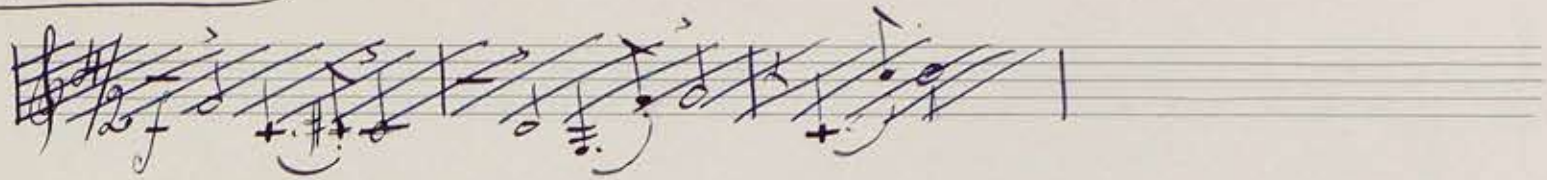

*A.S.*

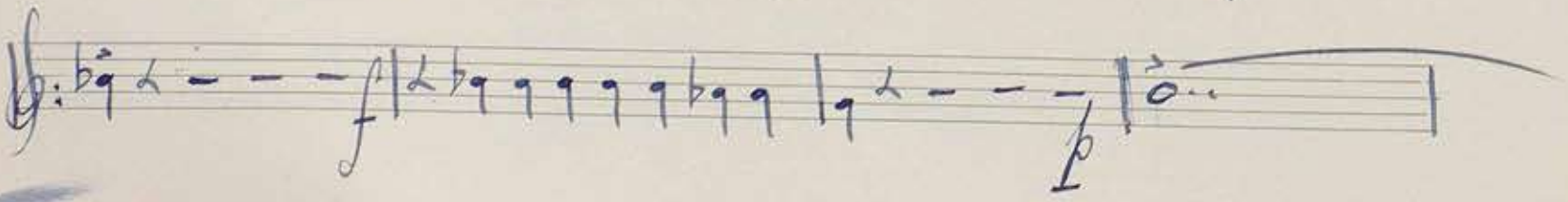
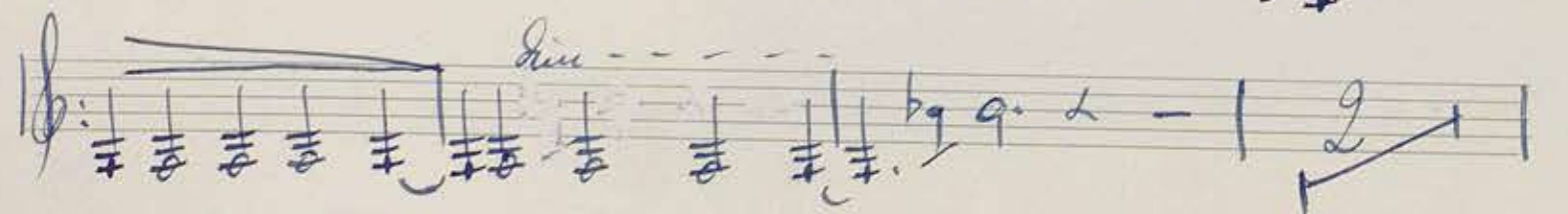
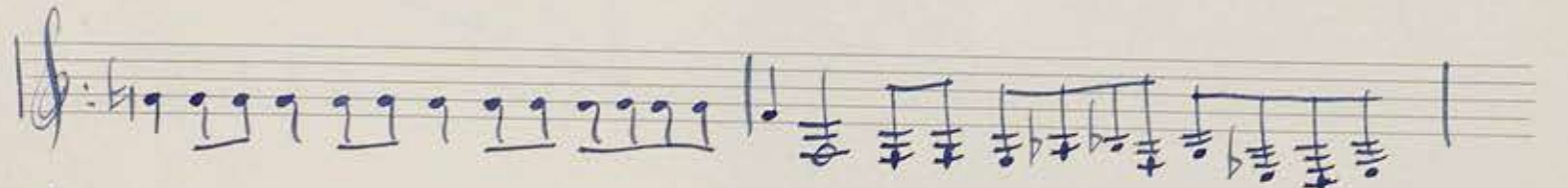
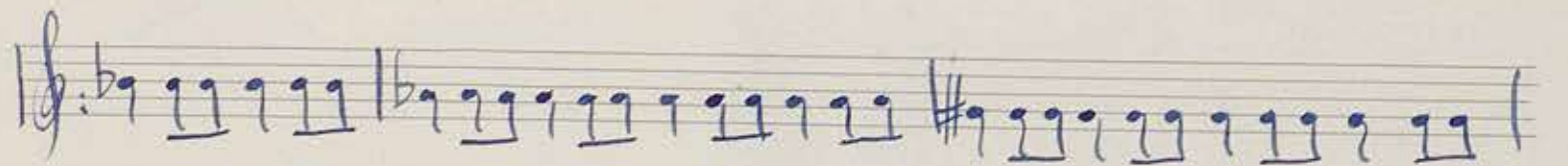
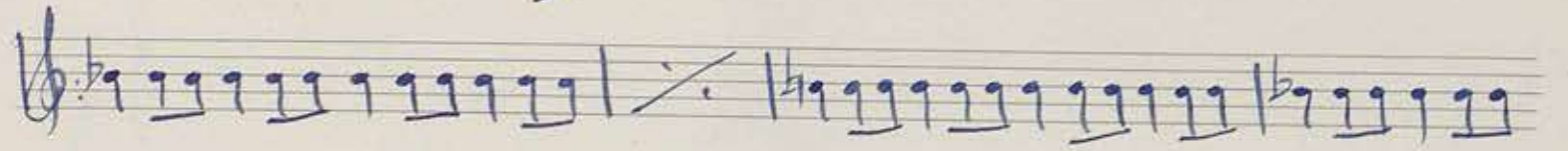
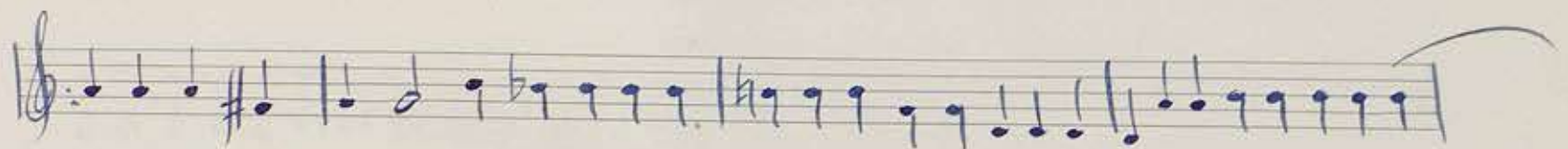
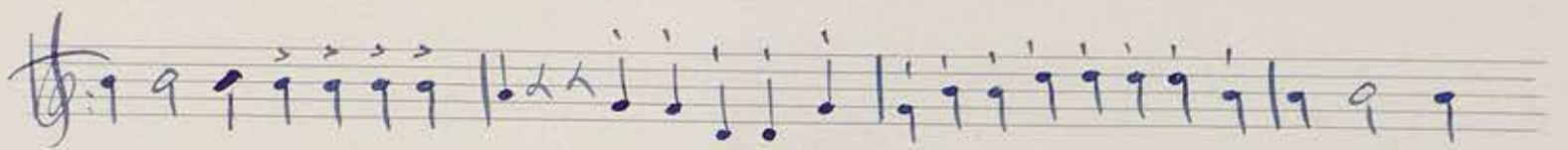
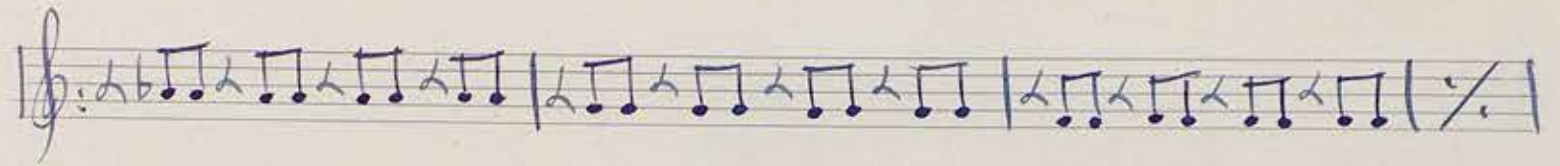
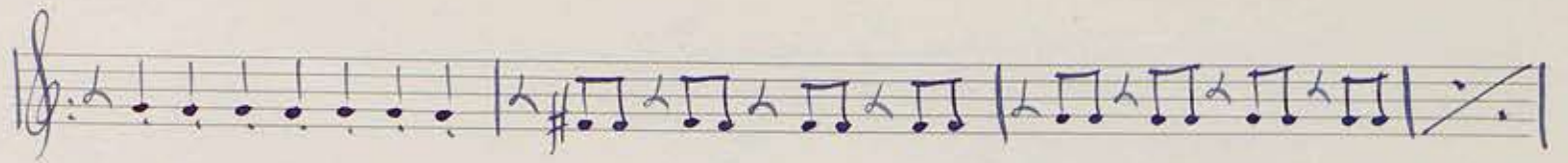

*V. S.*

Four empty musical staves at the bottom of the page.

Sinfonietta

III Corno in Fa

Audante sostenuto

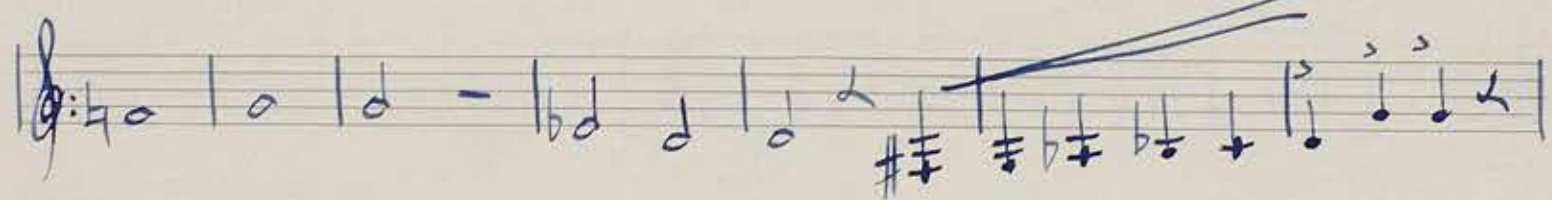
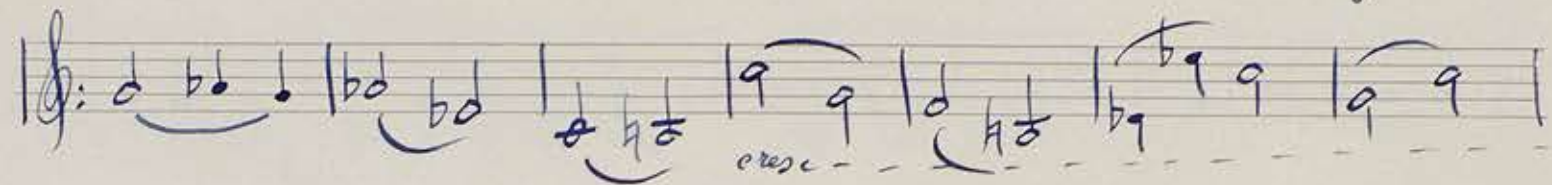
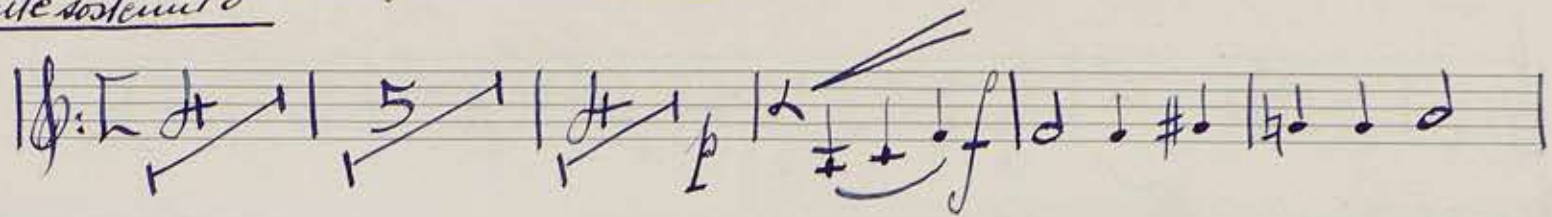

*A.S.*

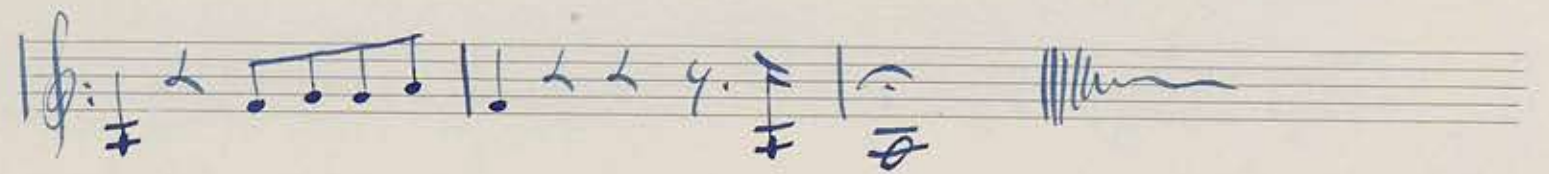
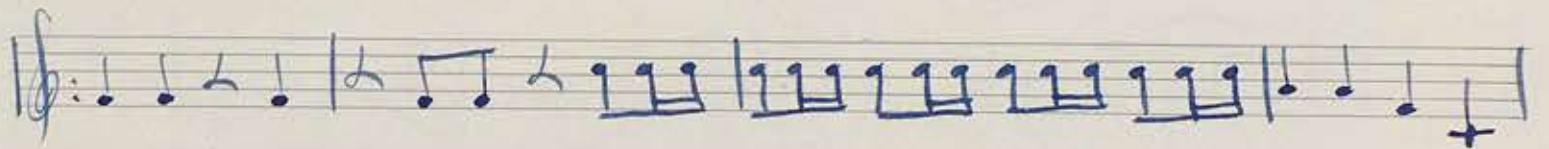
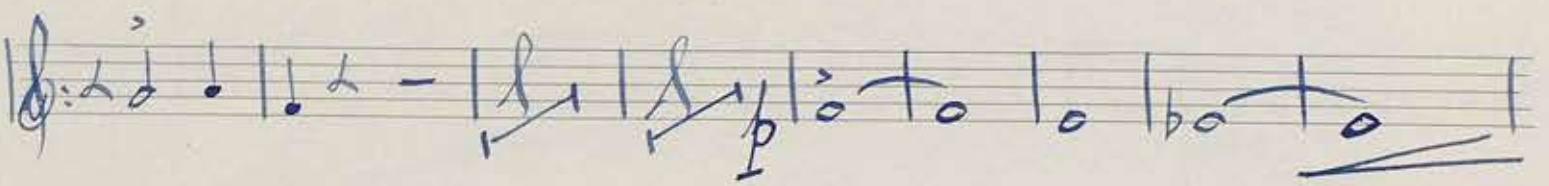
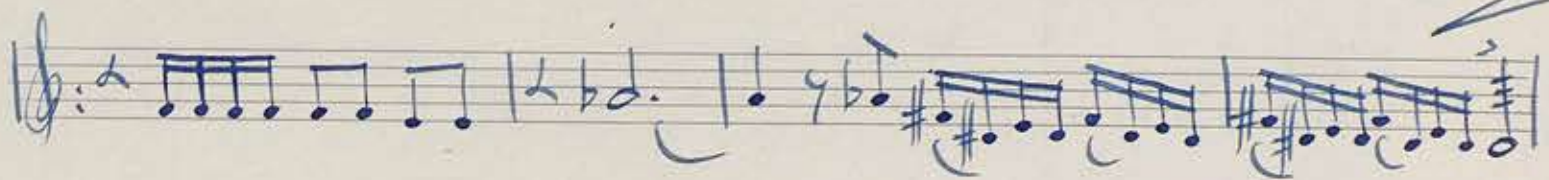
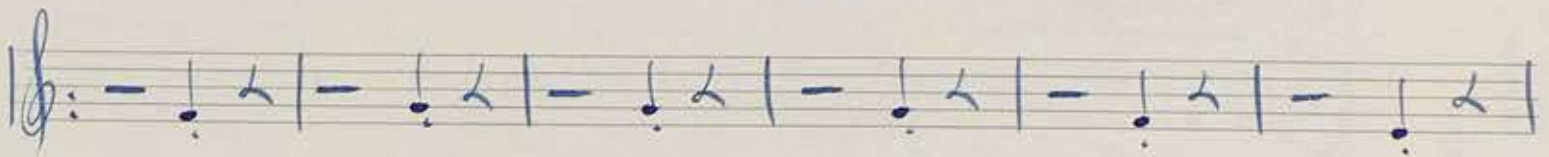
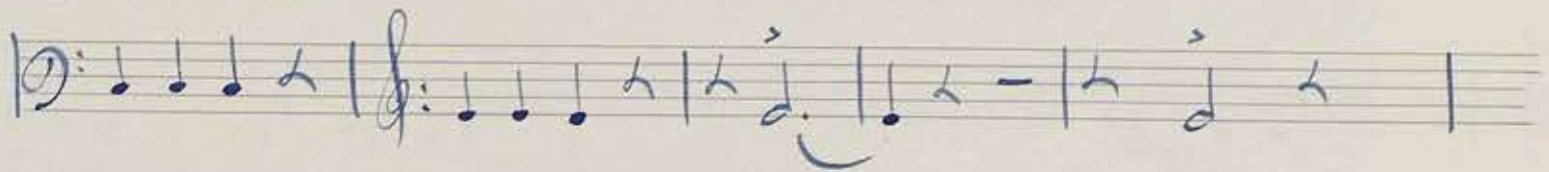
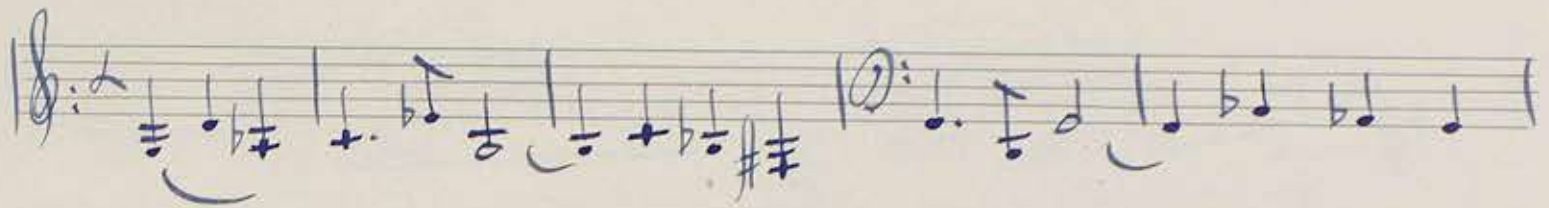

Andantissimo

II

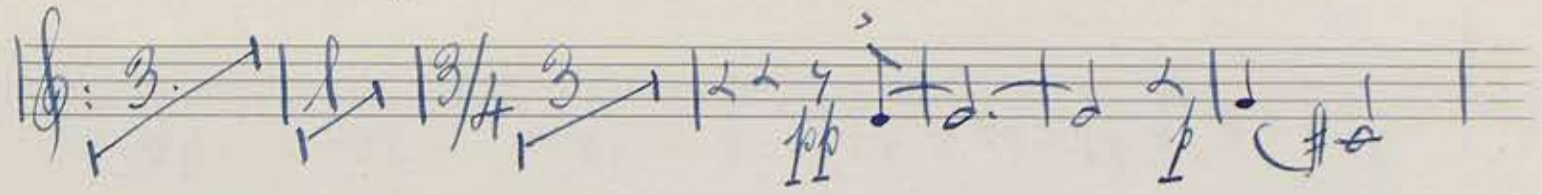

Scherzino

Molto vivace

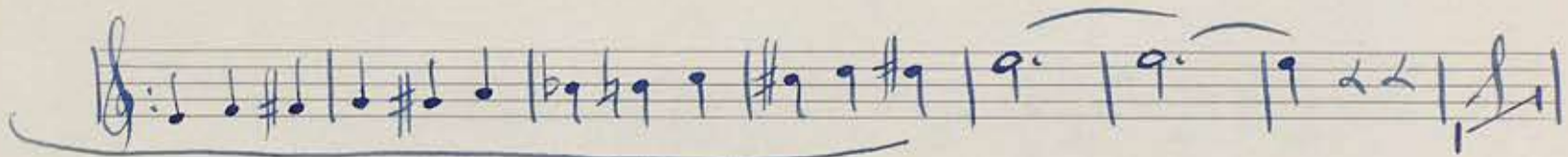
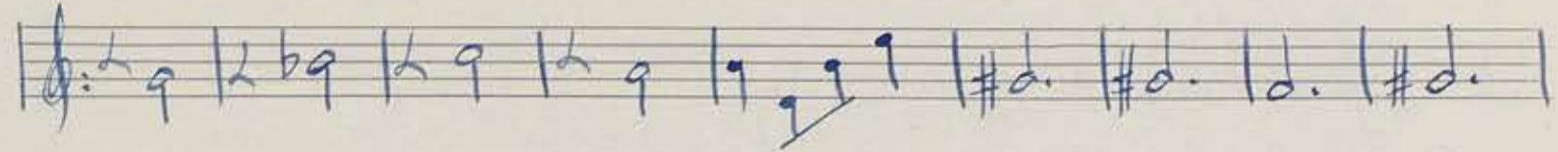
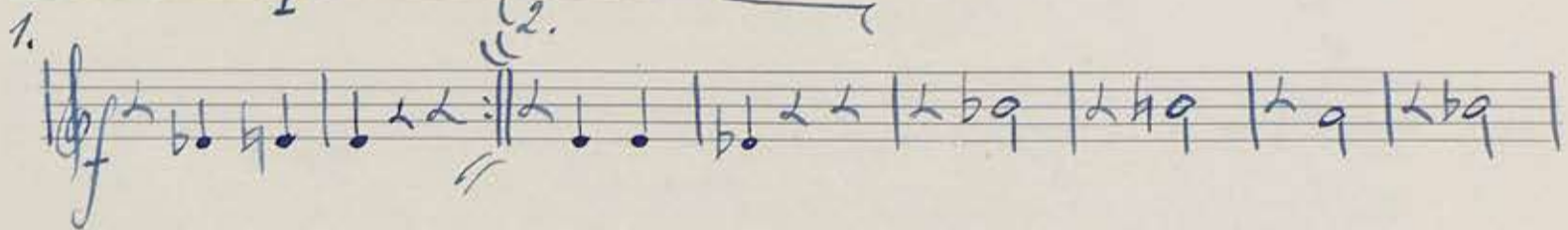
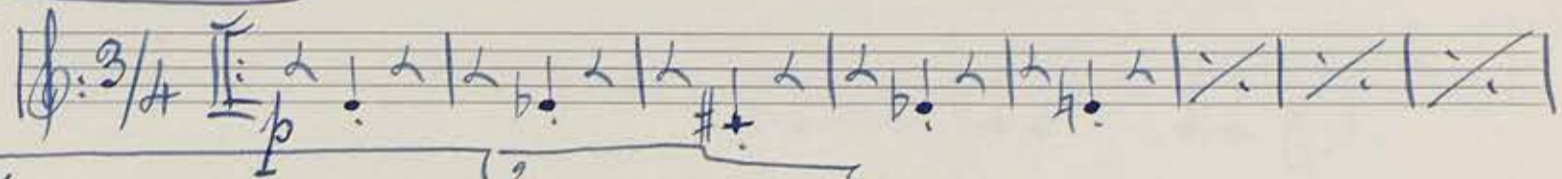

*V. S.*

*Trio*  
*Adagio*

*coll. dim. D.C.*

Vivacissimo

IV

P.S.

V.S.

Tempo

Subito agitato

Five empty musical staves for further notation.

*Sinfonietta*  
*Audiente sostenuto*

IV *Coro in Fa*

*V. S.*

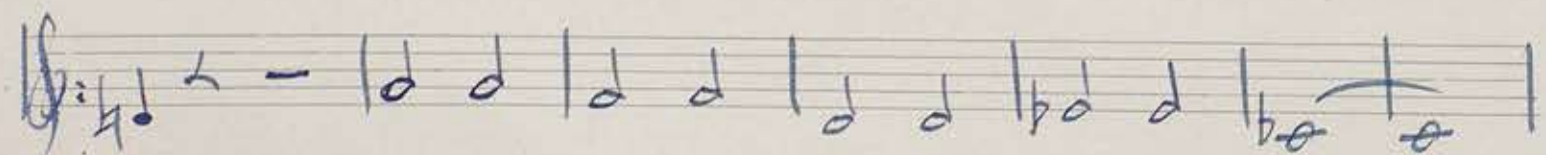
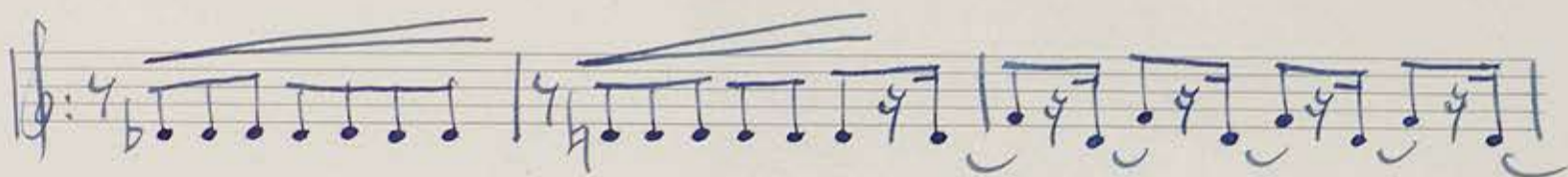
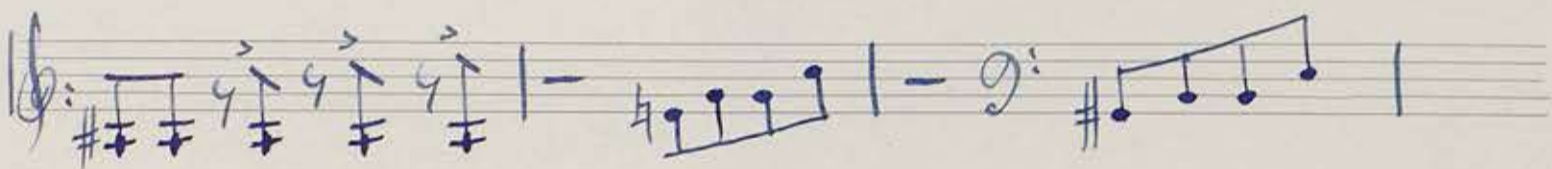
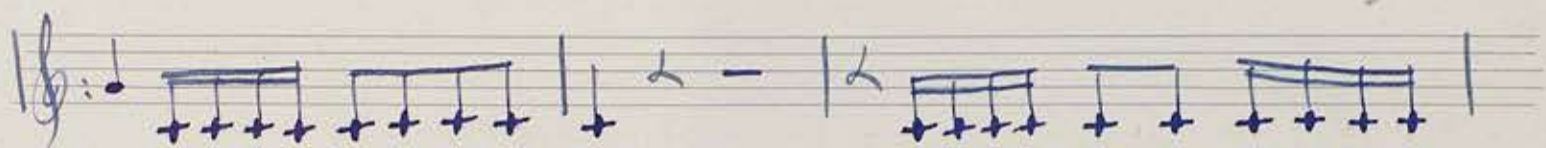

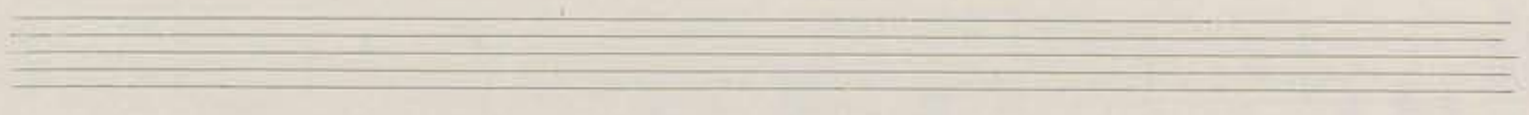
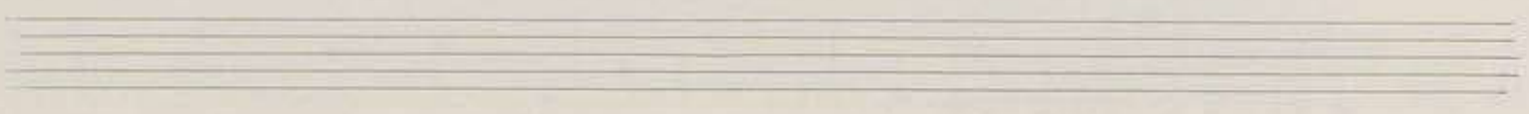
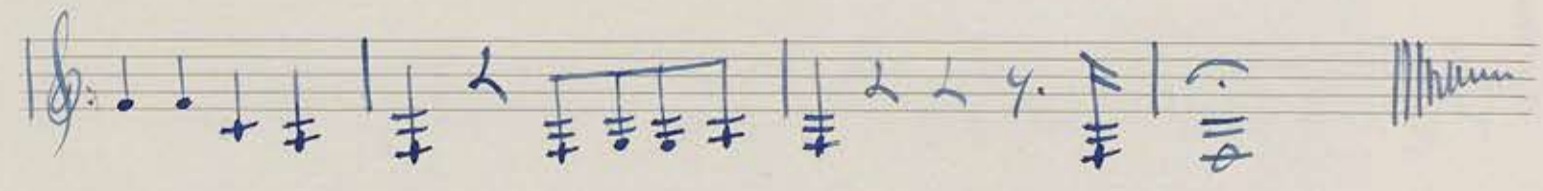
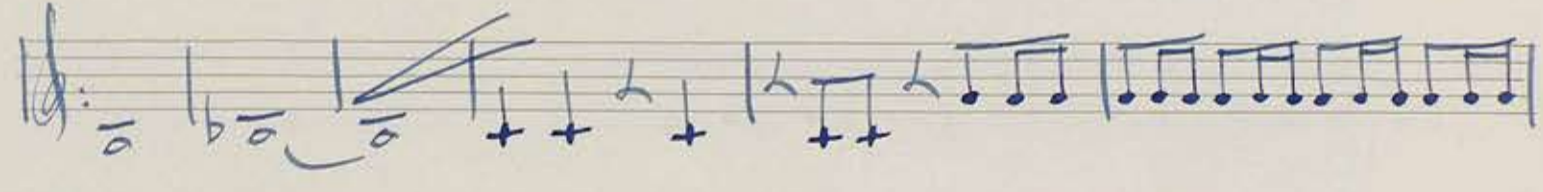
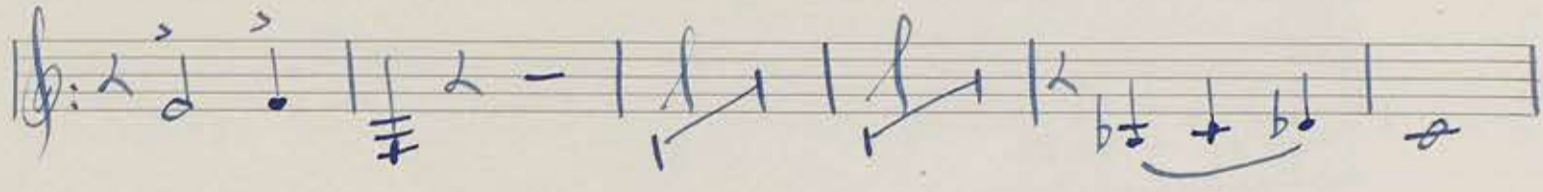
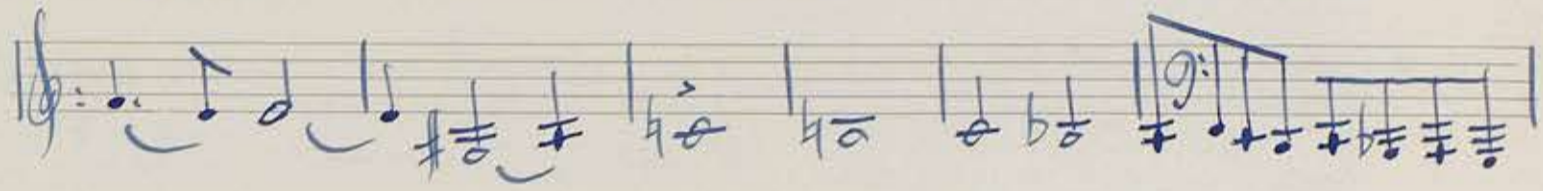
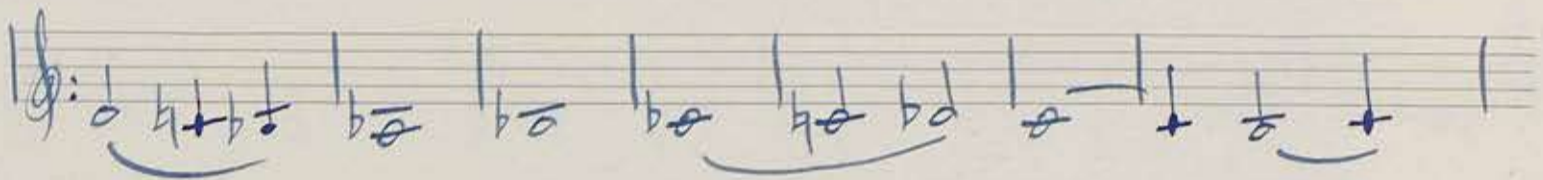
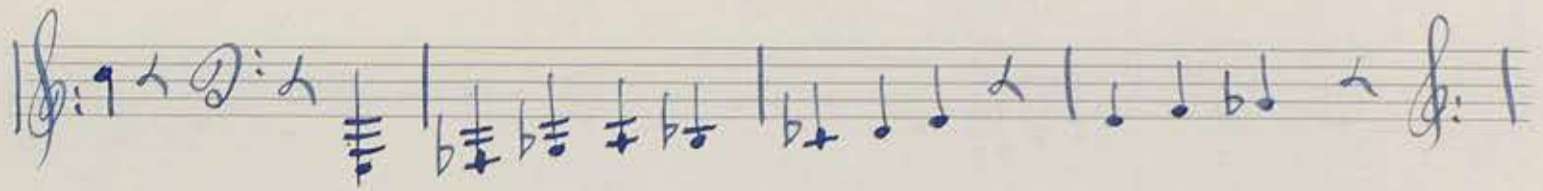
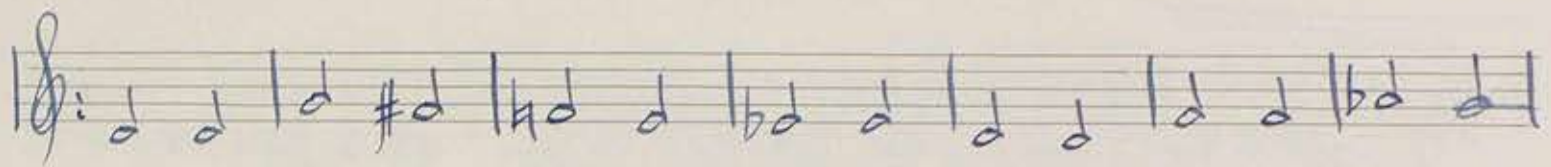

*Andantino Tristesso*

II

Scherzino

Molto vivace

*Trio*

Vivacissimo

IV

*Poco maestoso*

*allargando*

*Tempo I*

*Poco calmo*

*P.S.*

Tempo

Subito agitato

Seven empty musical staves for notation.

*Andante sostenuto* *Sinfonietta*

*1 Tromba*

Tempo

II

Andantino te stesso

D.S.

Moderato vivace

Scherzino

V. S.

Trio

Calmo

poco rit...

Fin

Tempo

Tempo I molto cresc

rall - - - dim - - -

D.C.

Vivacissimo

IV

Poco calmo

*Tempo*

*subito agitato*

*molto stringendo*

*accelerando*

*Audante sostenuto* Sinfonietta 2 Tromba, Sib

*Allegro*

*v. s.*

II

Audantius tristesso

f. l.

Molto vivace

Scherzino

V.L.

*Trio*

*Calmo*

*Fin*

*D.C.*

Vivacissimo

V. S.

Four empty musical staves at the bottom of the page.

*Andante sostenuto*

*Sinfonietta*

*1. Tromboni*

Two empty five-line musical staves at the bottom of the page.

Andantino tristesso

II

*Molto vivace* Scherzetto

*q.s.*

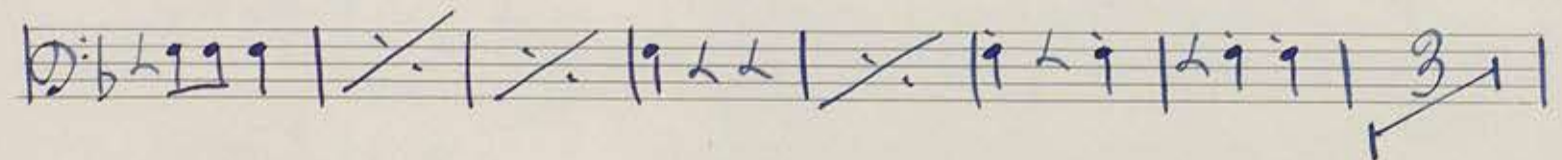
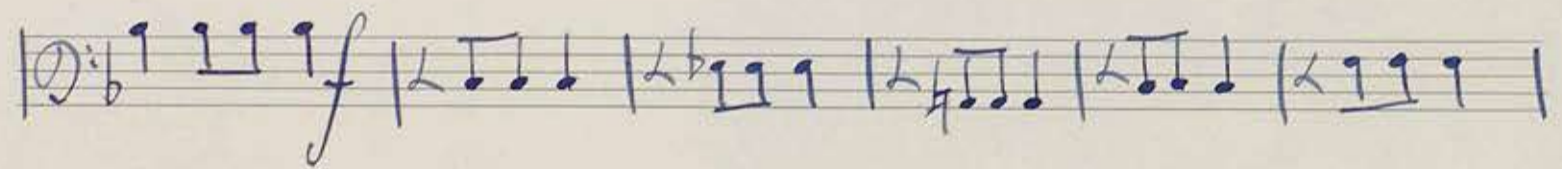
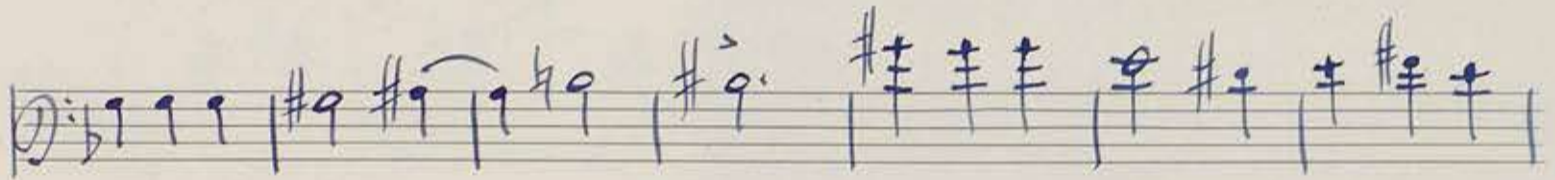
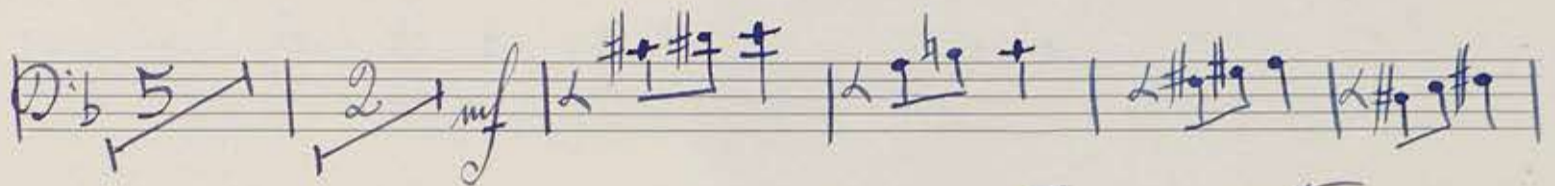
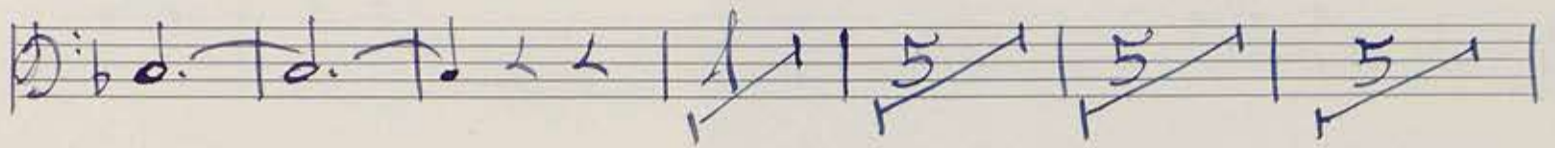
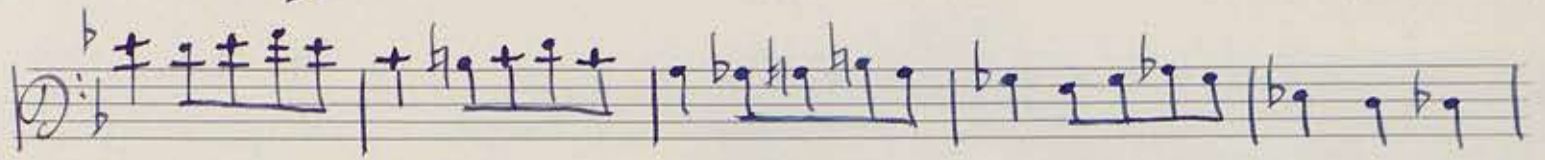

Trio Calmo

D.C.

IV

Vivacissimo

G. S.

*Tempo I*

*poco calmo*

*f. s.*

Tempo

Subito agitato

*molto stringendo*

*accelerando*

Audante sostenuto

Sinfonietta

II Tromboni

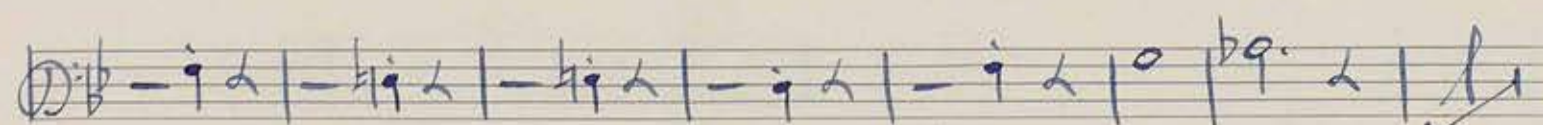
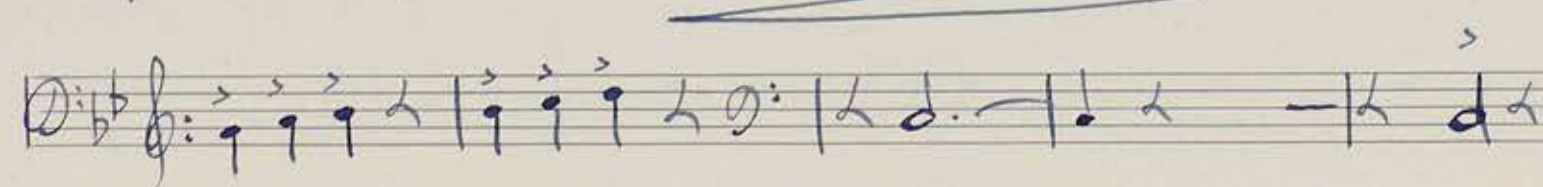
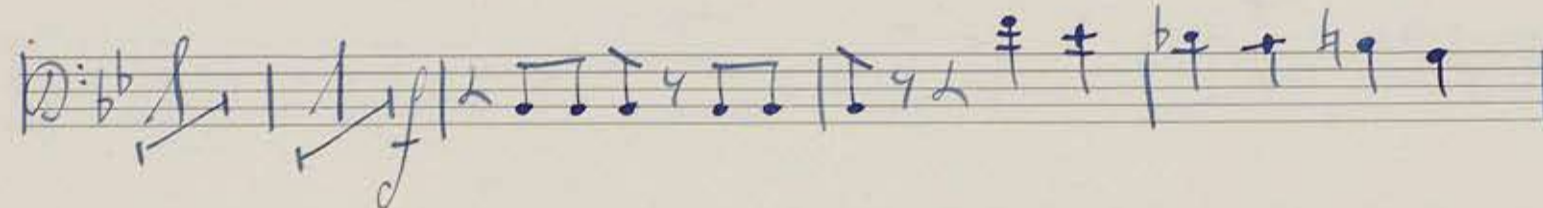
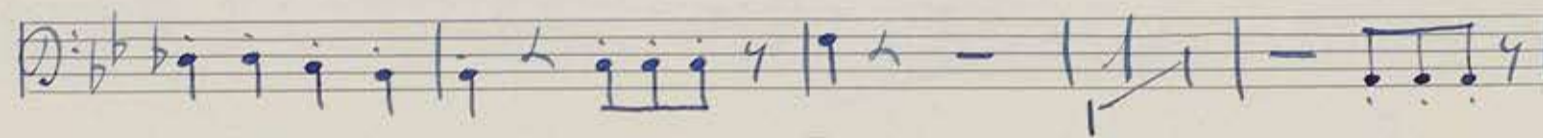
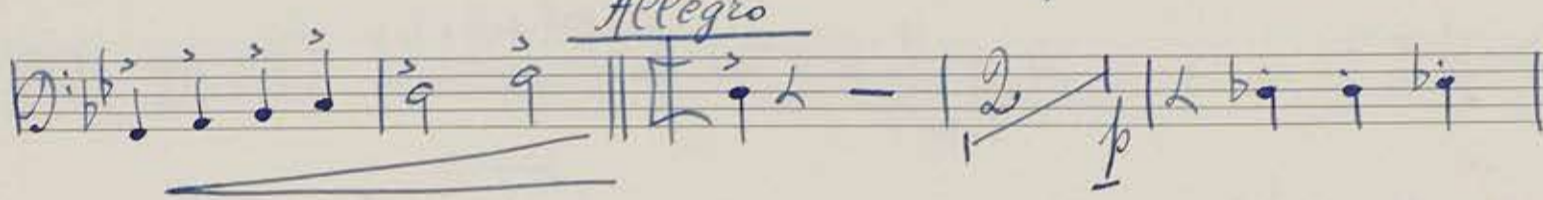
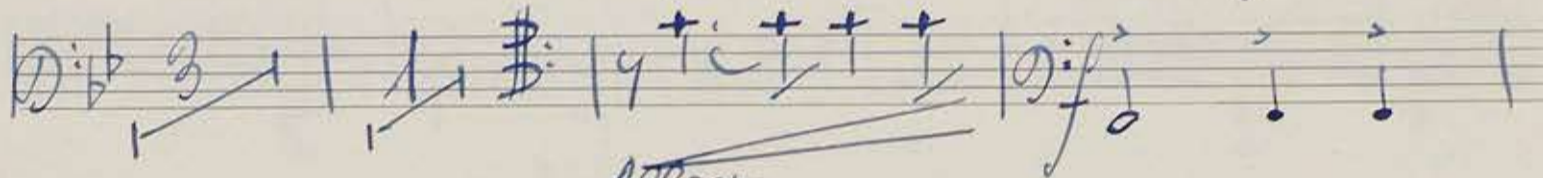
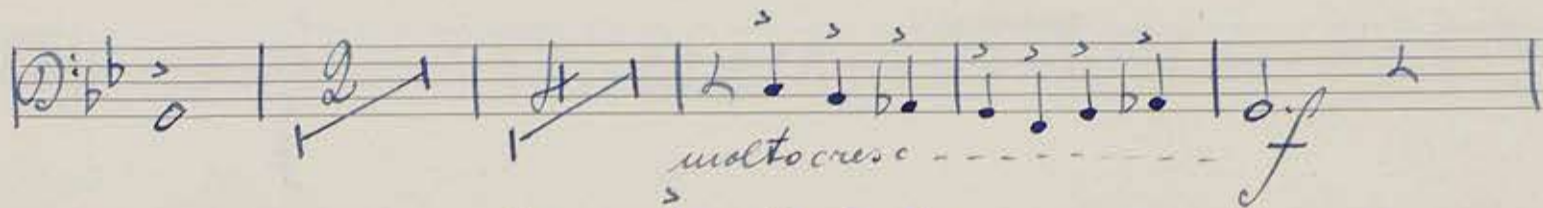
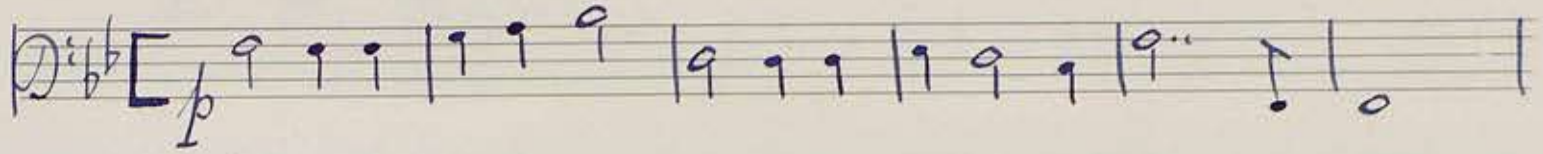

G.S.

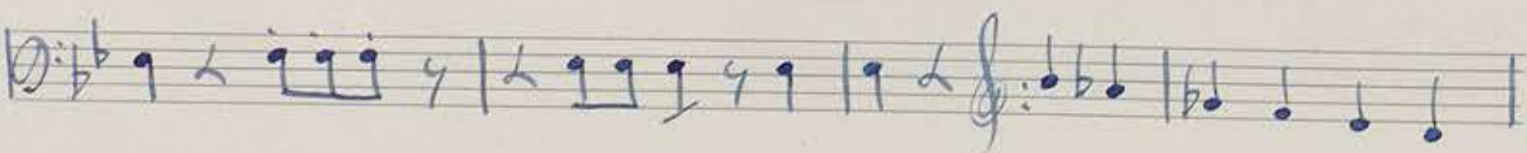
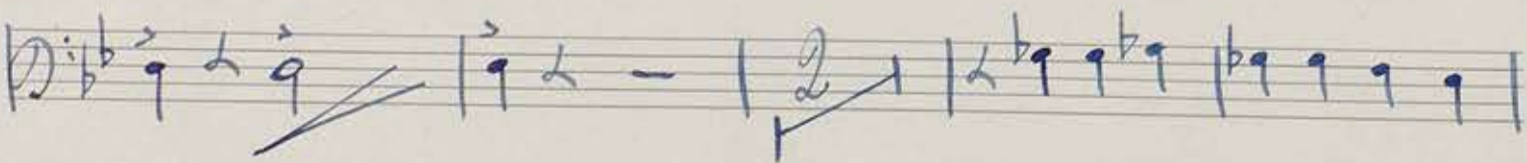
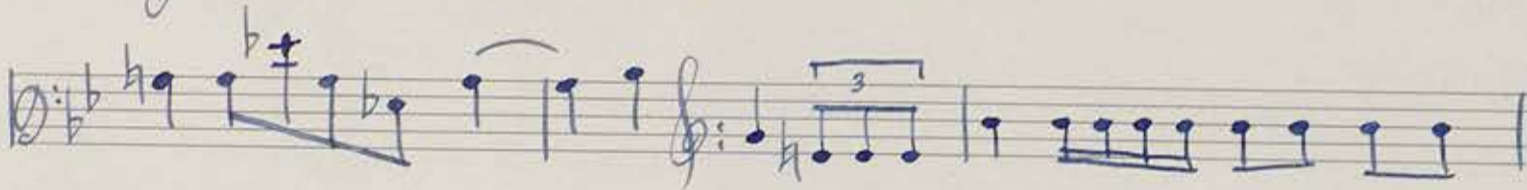
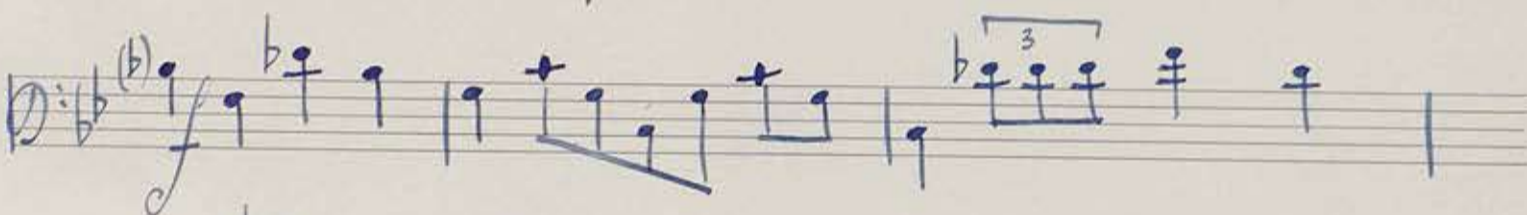
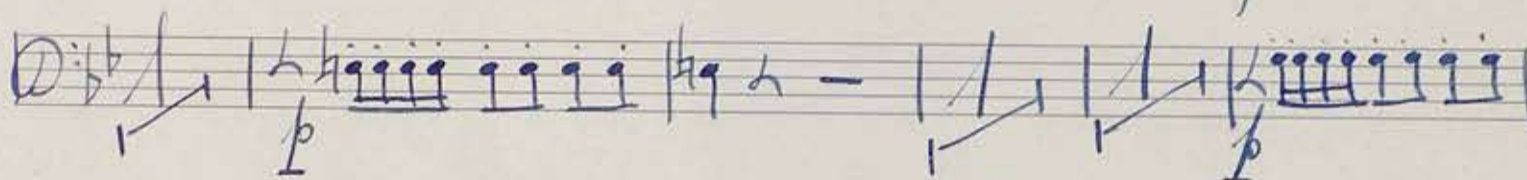
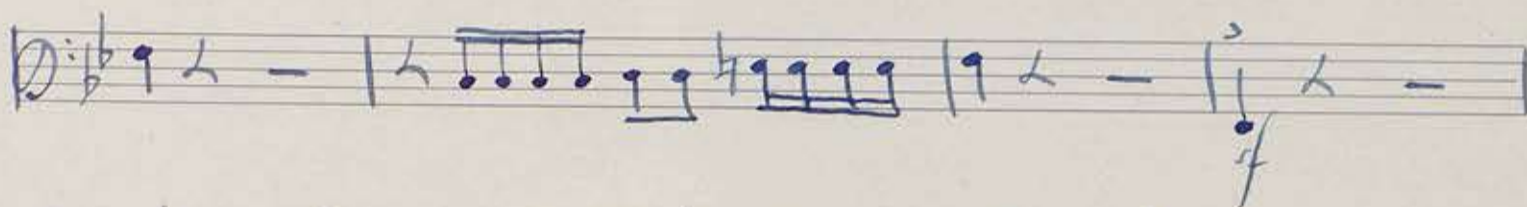
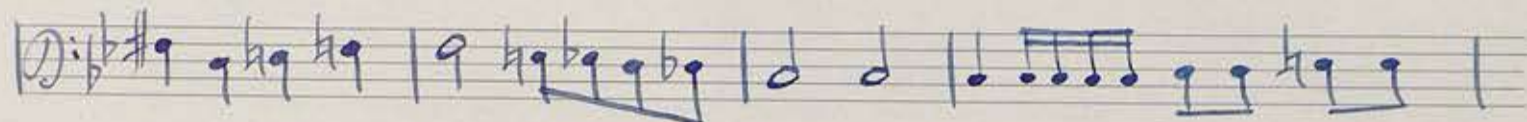

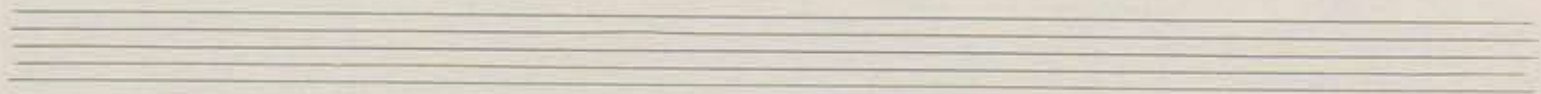
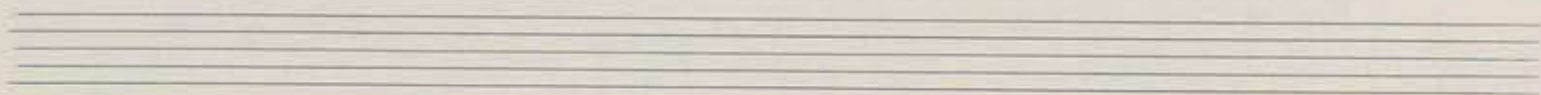
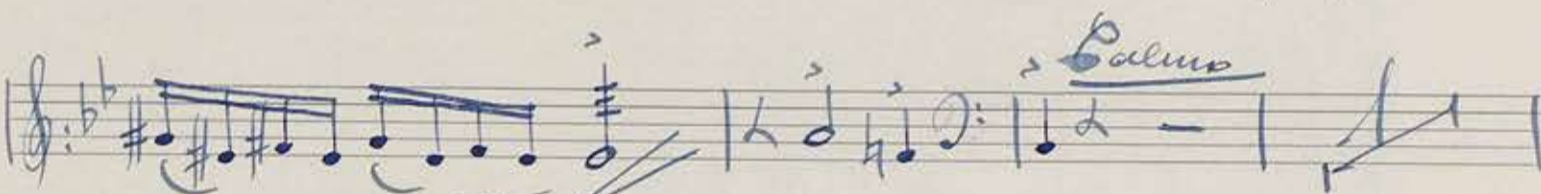
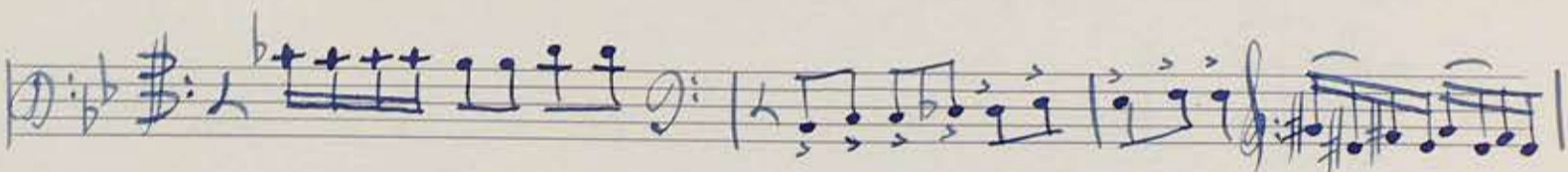
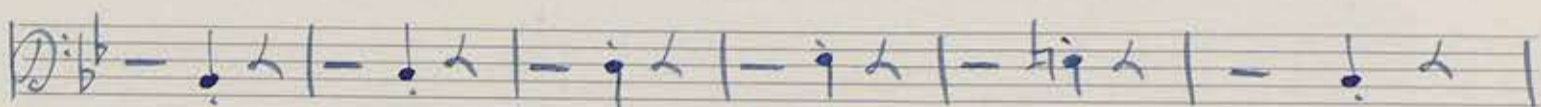
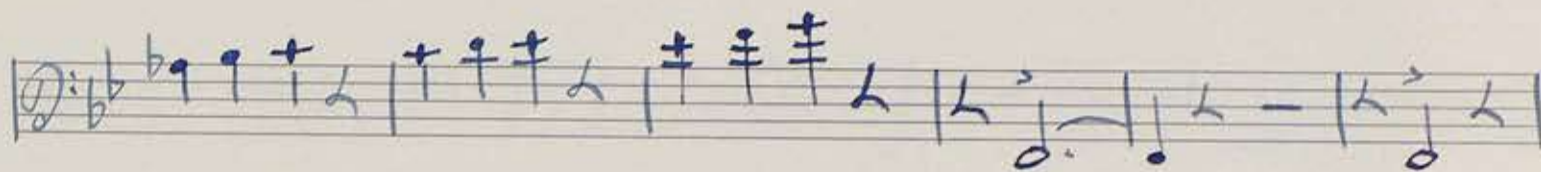
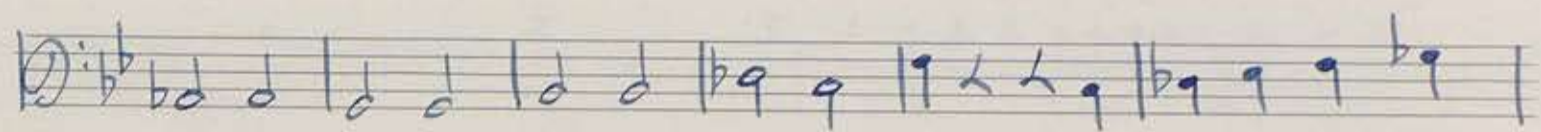
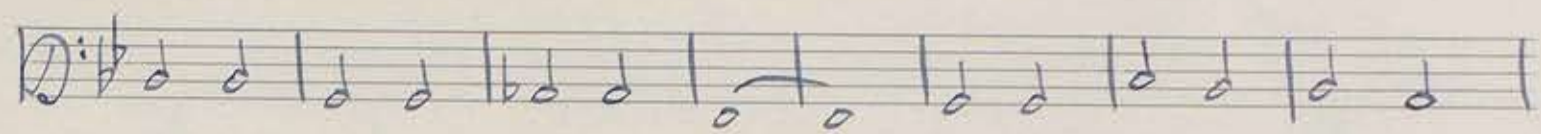

Andantino tristesso

II

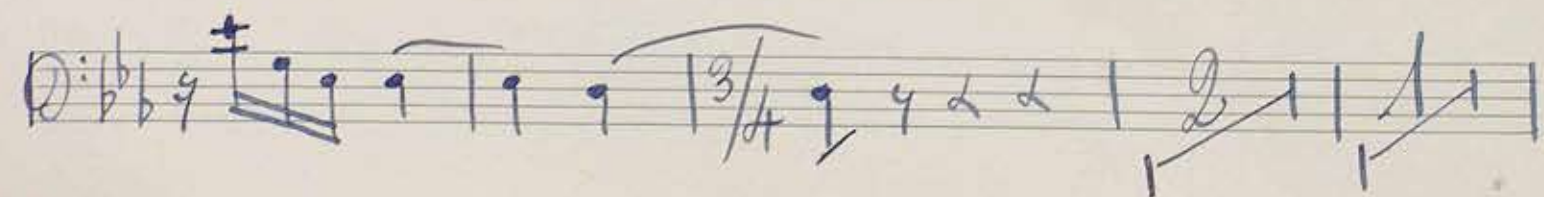
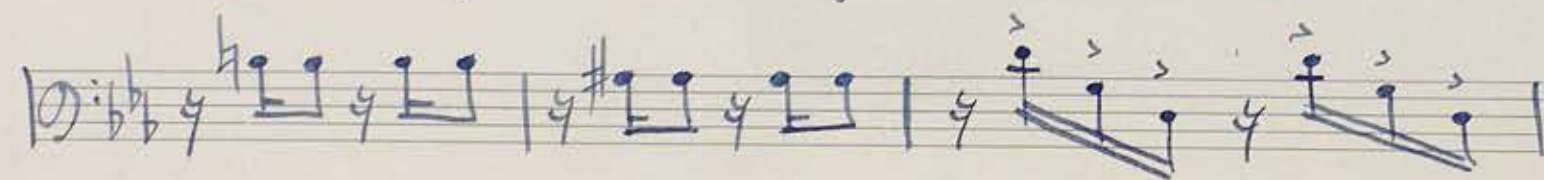
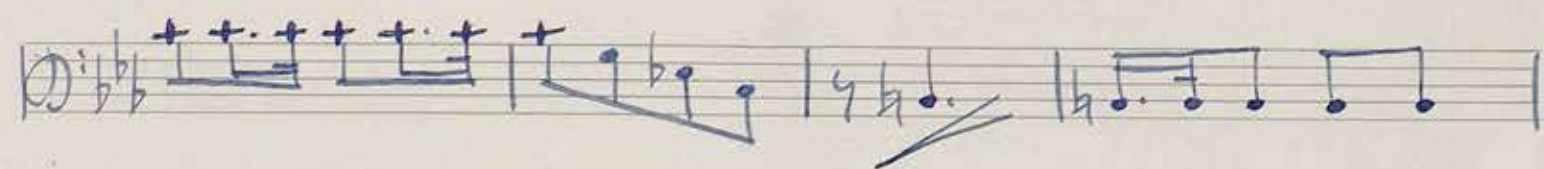
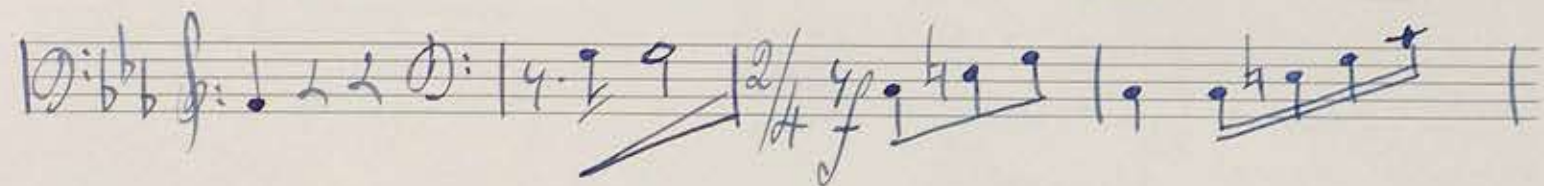
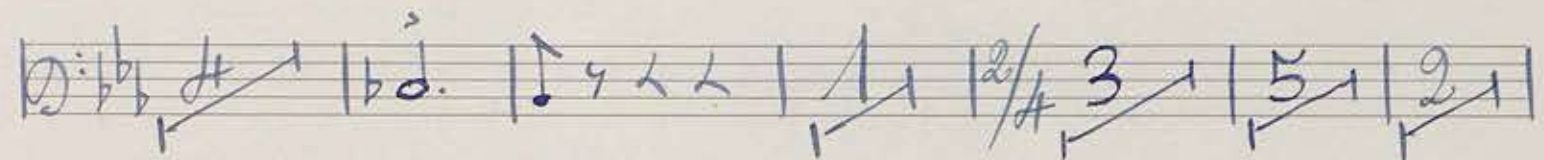
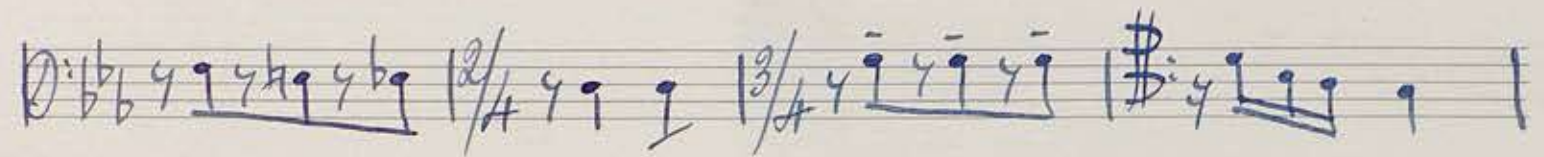
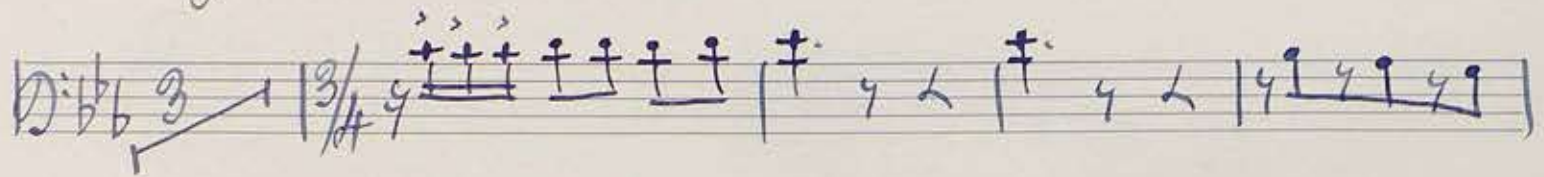
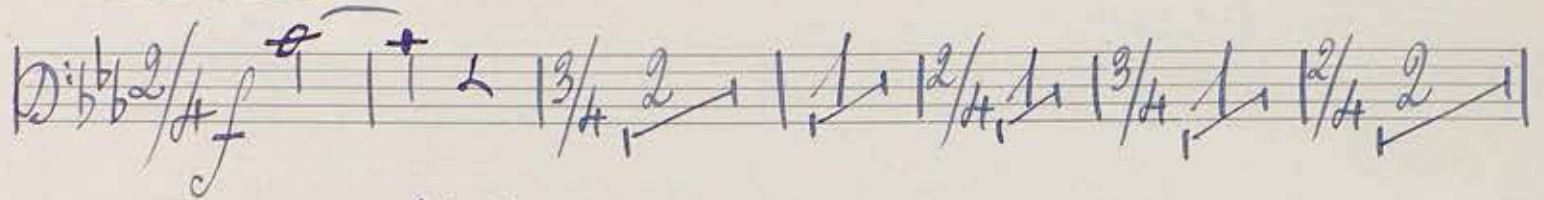

Scherzino III

Molto vivace

U. J.

*Trio* / Calmo

D.C.

Vivacissimo

IV

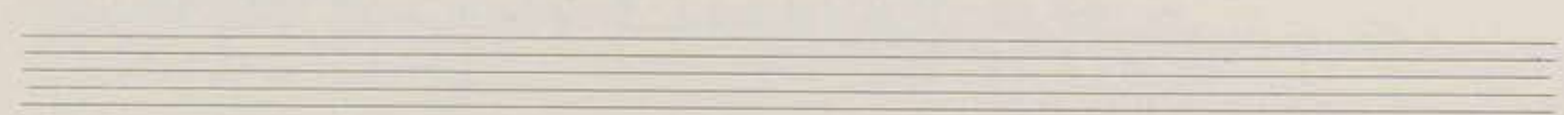
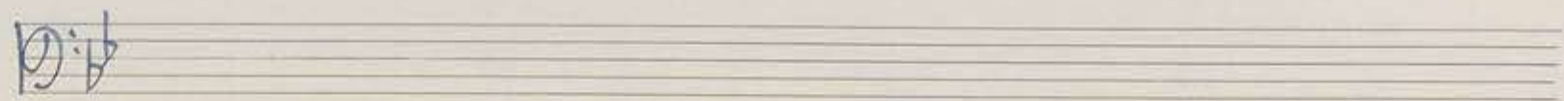
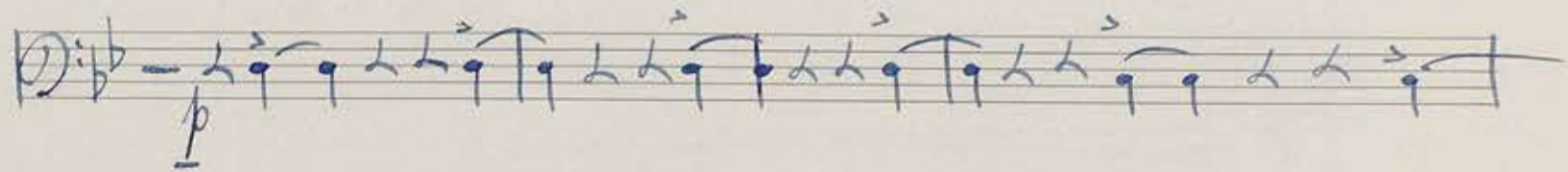
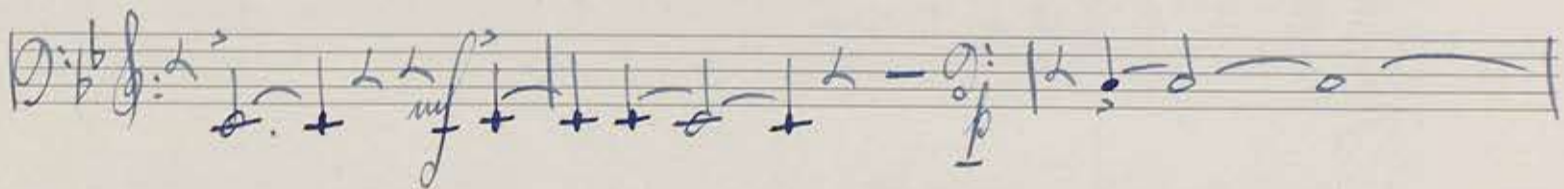
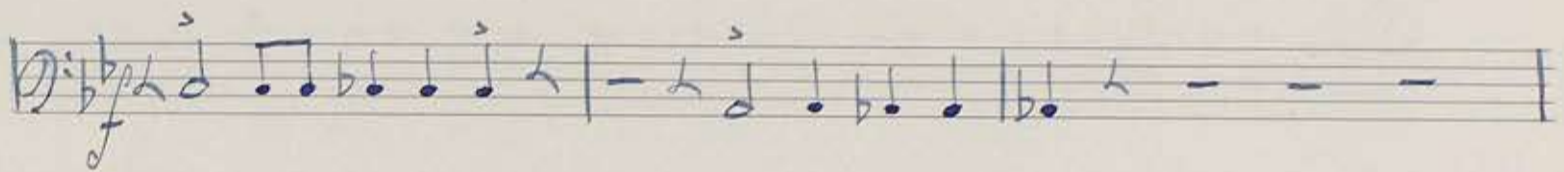
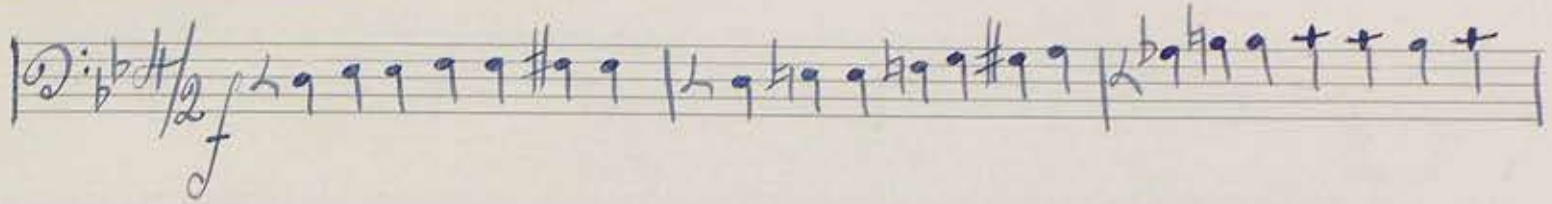

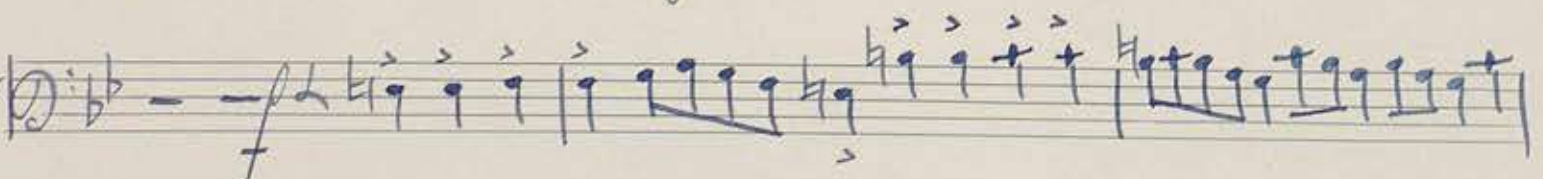
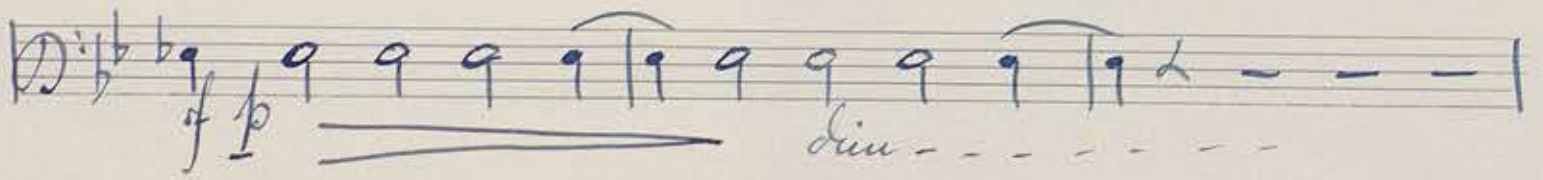
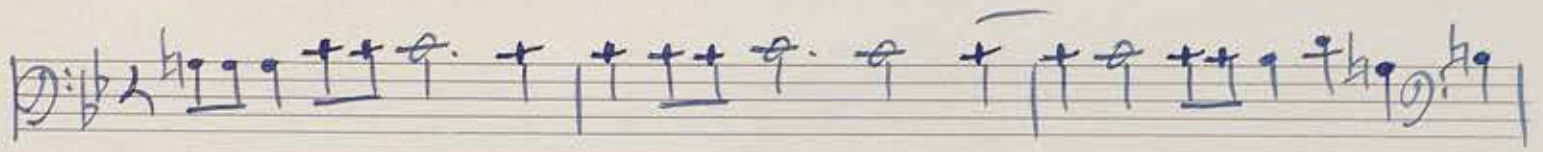
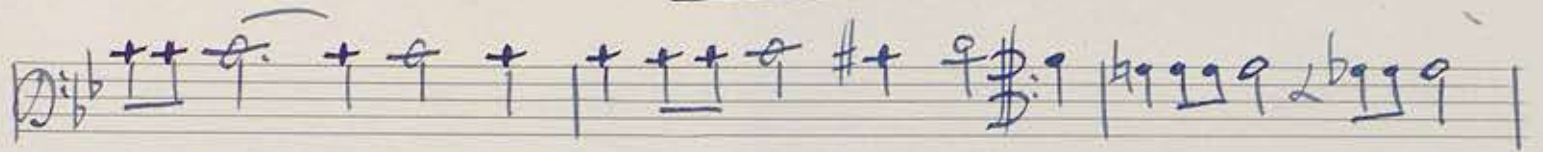
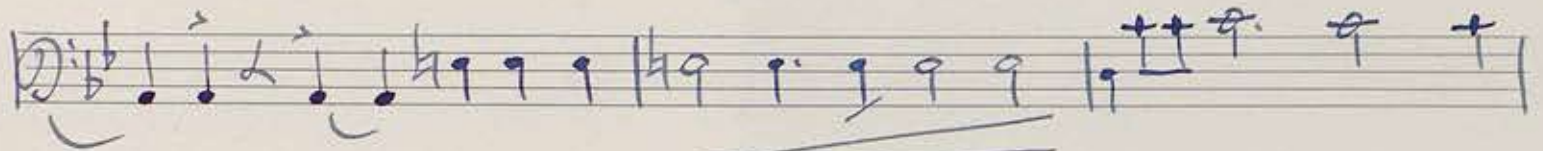
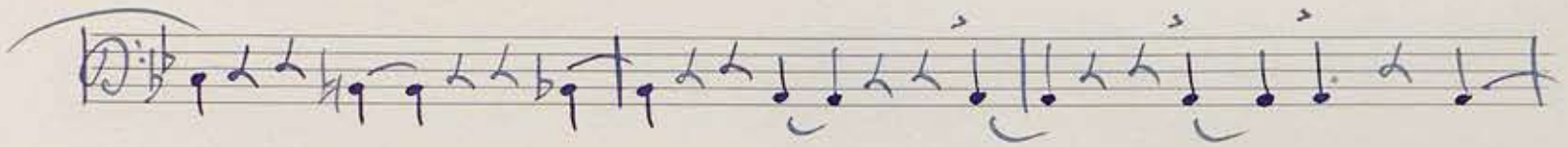
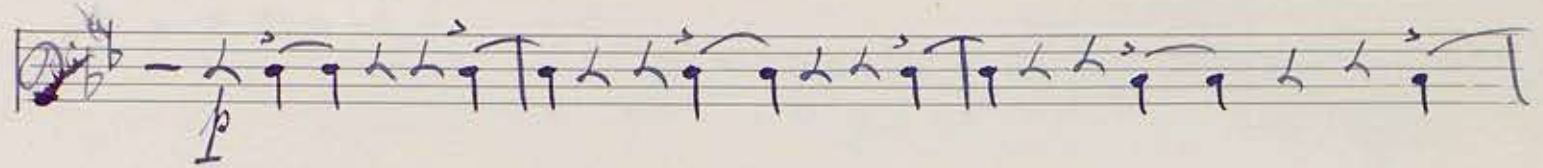

*poco maestoso*

*allargando*

*Tempo I*

*P.!*

Poco calmo

Tempo

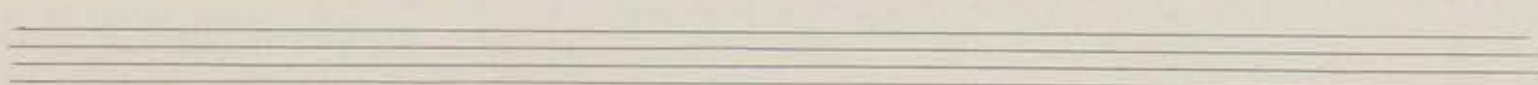
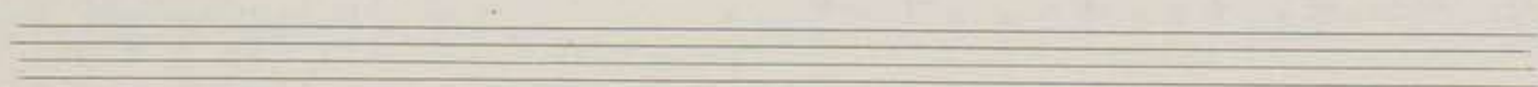
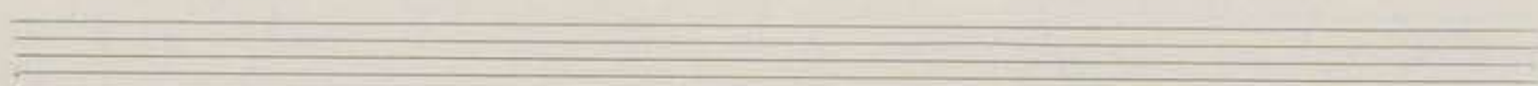
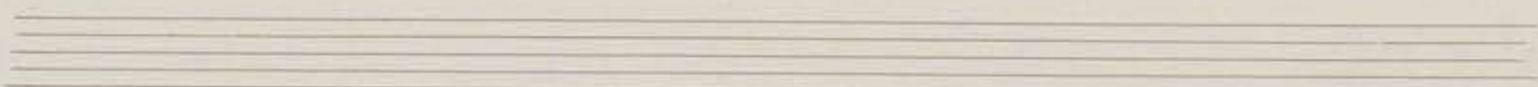
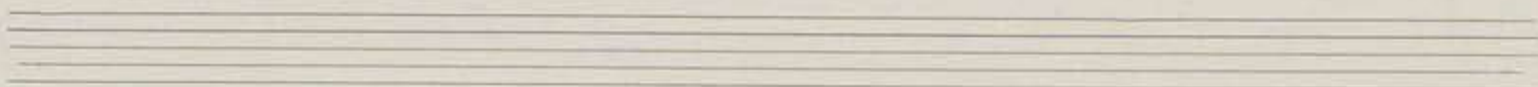
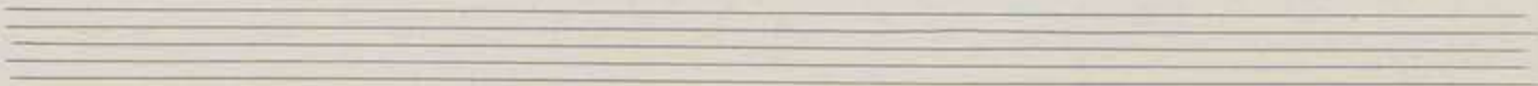
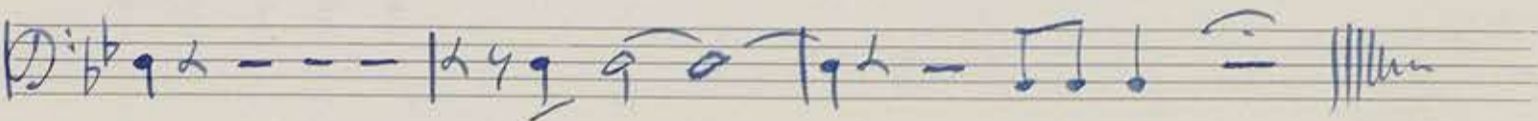
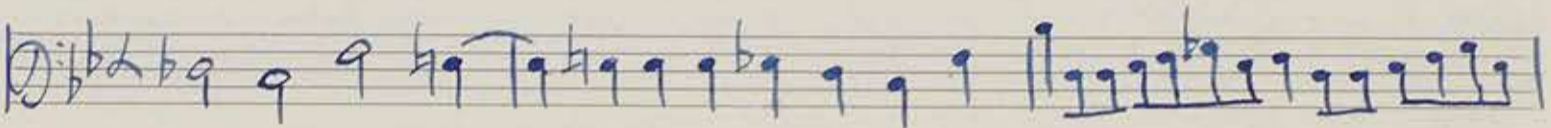
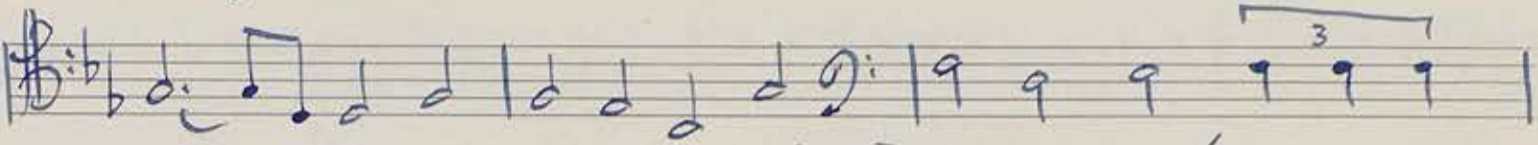

Andante sostenuto

Bass-Tuba

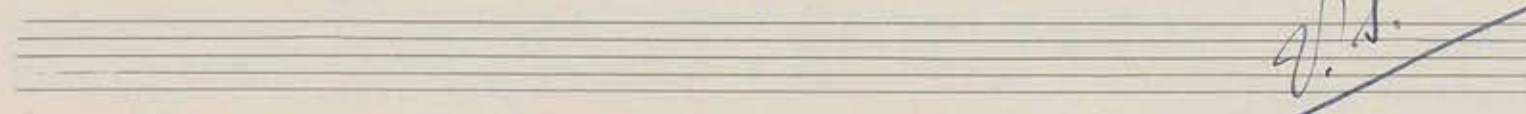
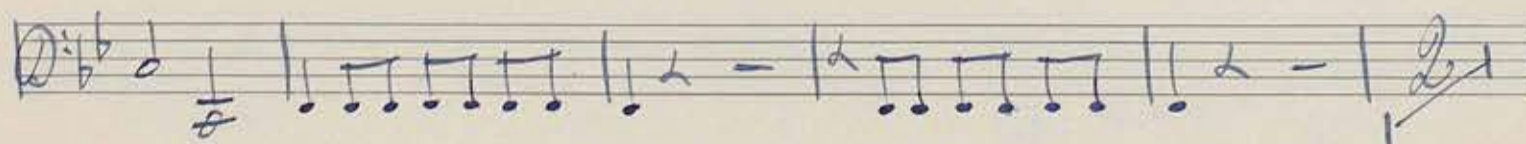
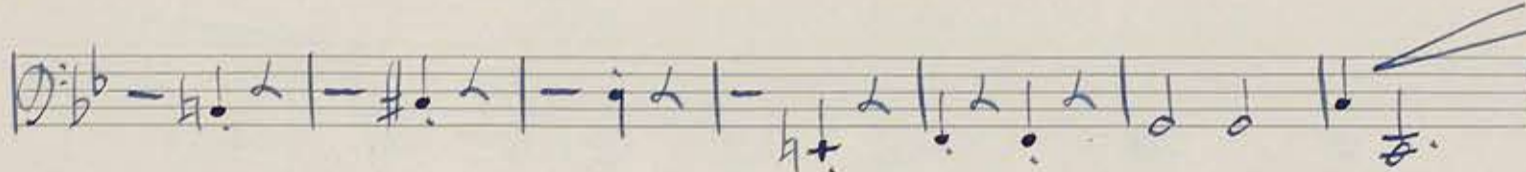
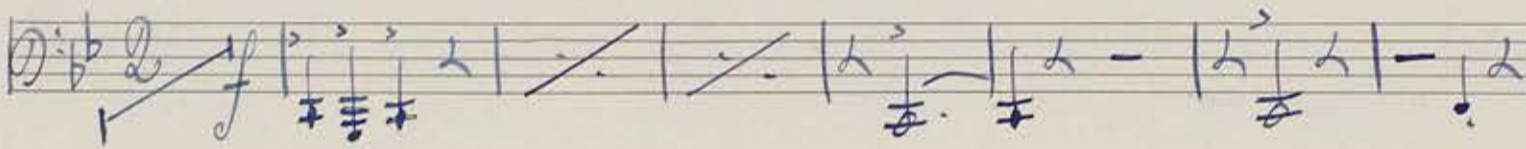
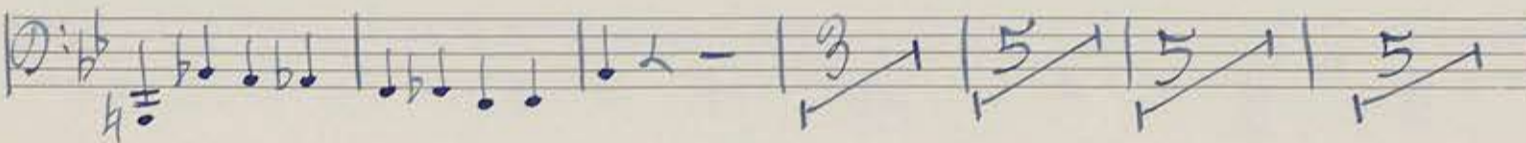
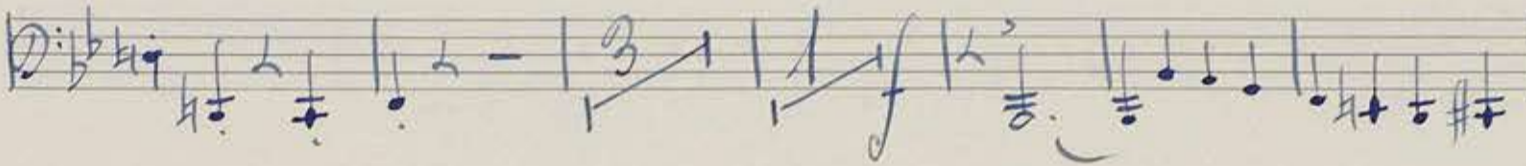
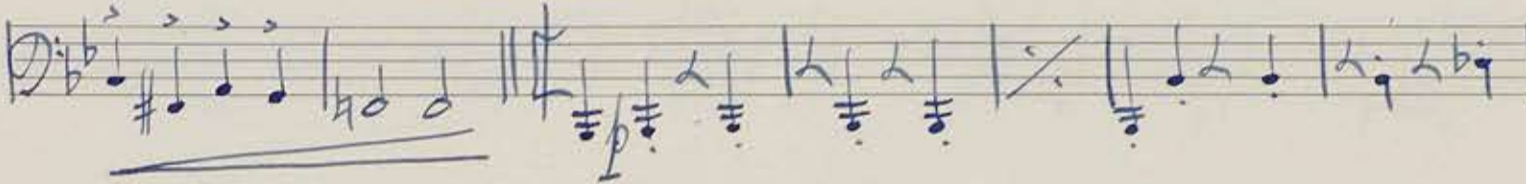
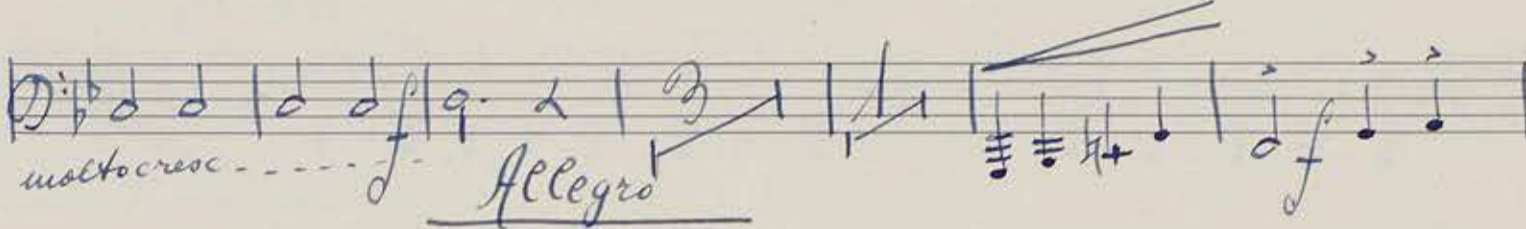
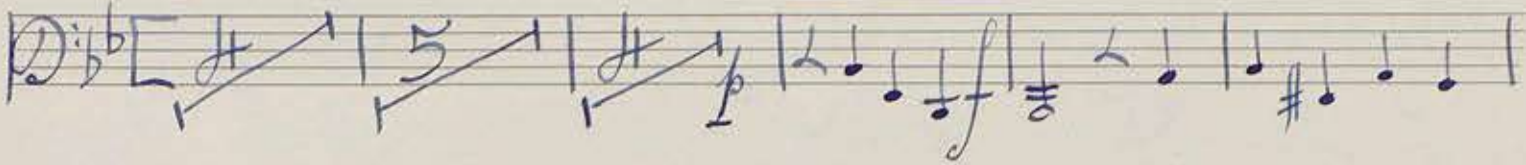

*[Handwritten signature]*

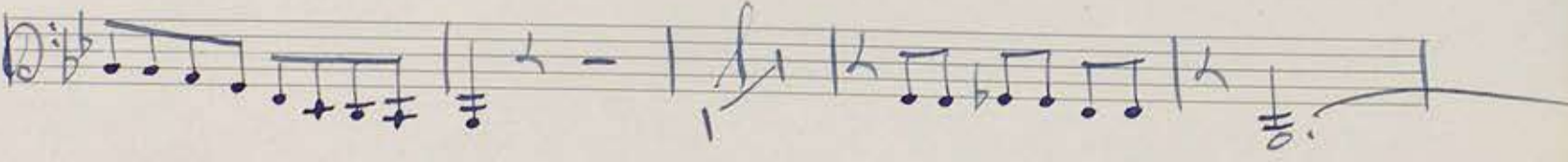
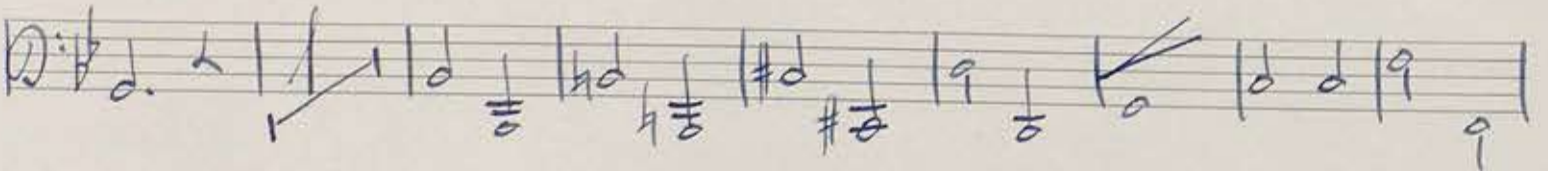
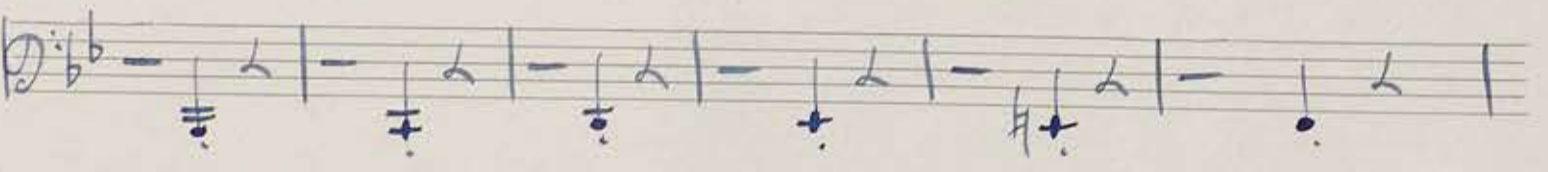
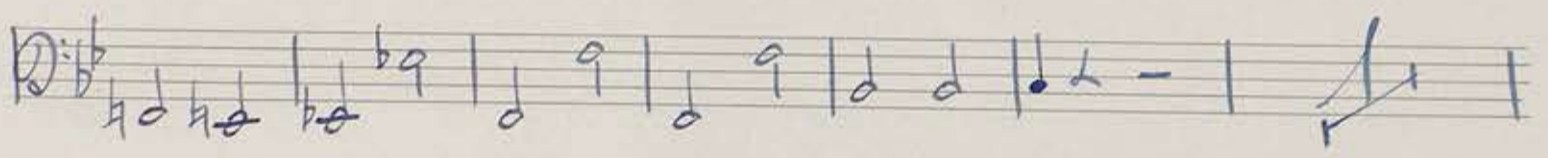
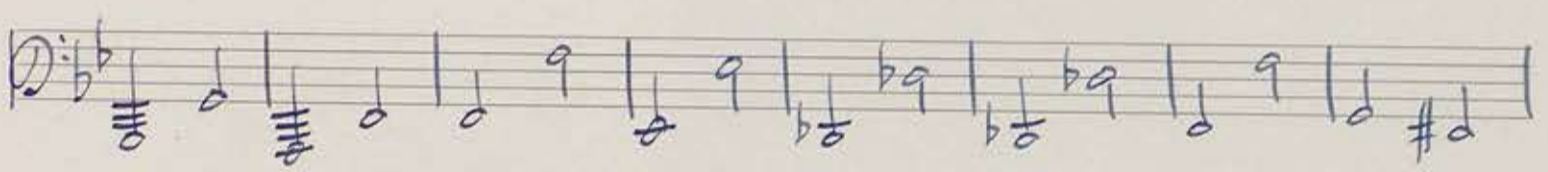
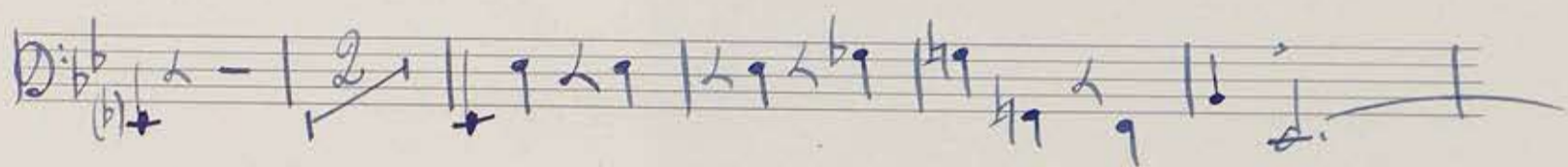
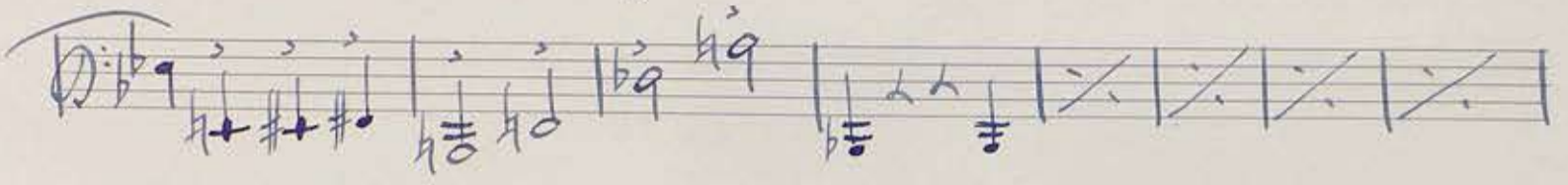

Tempo

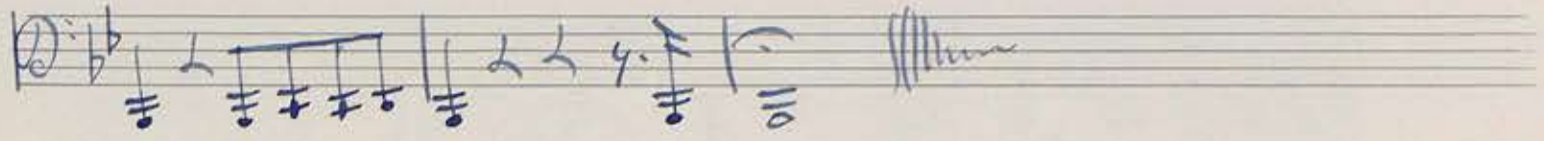

Andantissimo

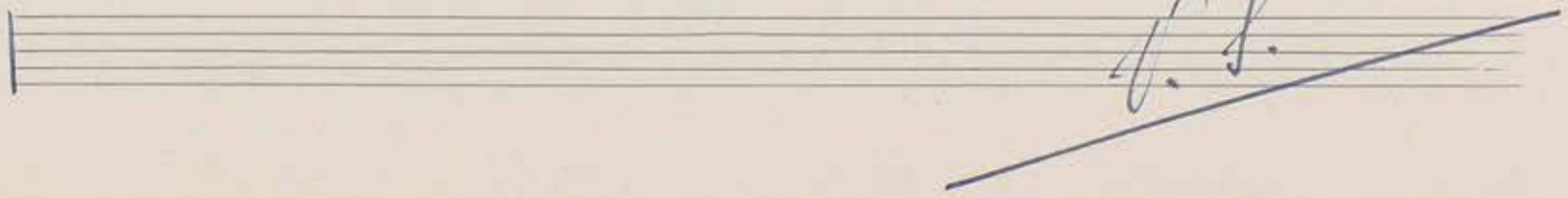
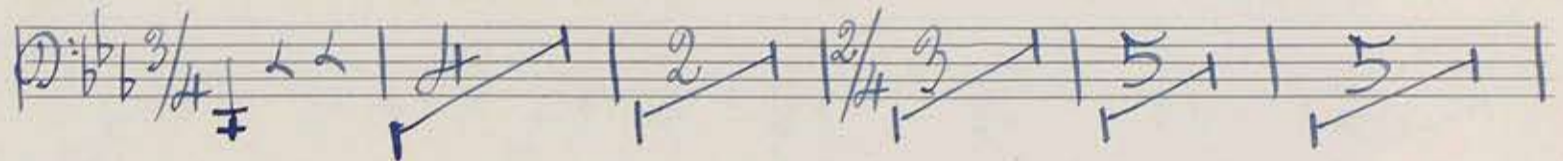
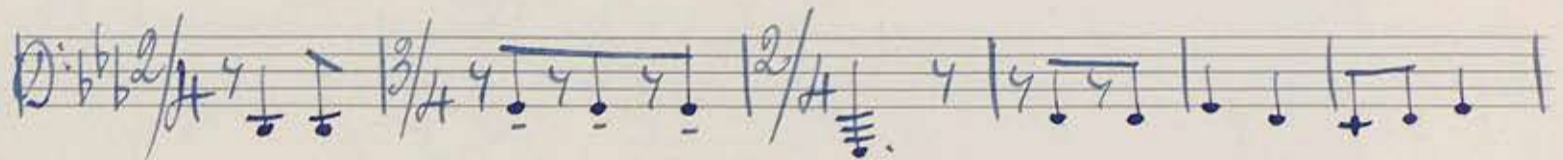
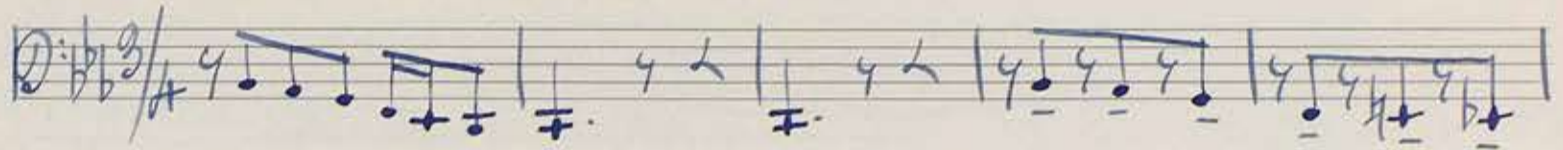

Molto vivace Scherzino

Four empty musical staves at the bottom of the page.

Violini

Trio Calmo

rall---dim---

D.C.

Vivacissimo

IV

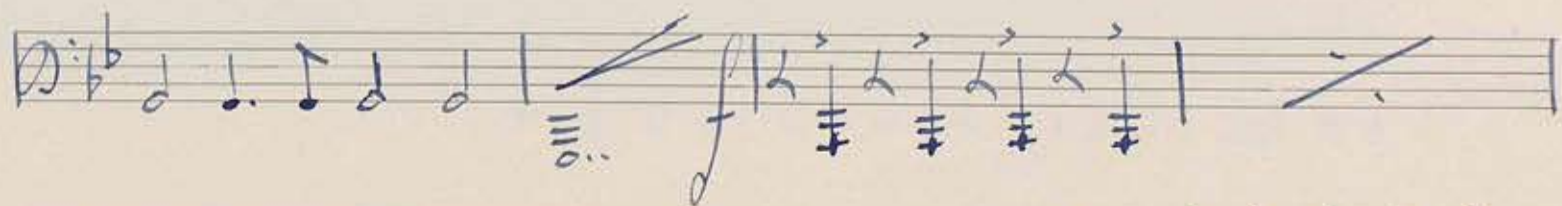
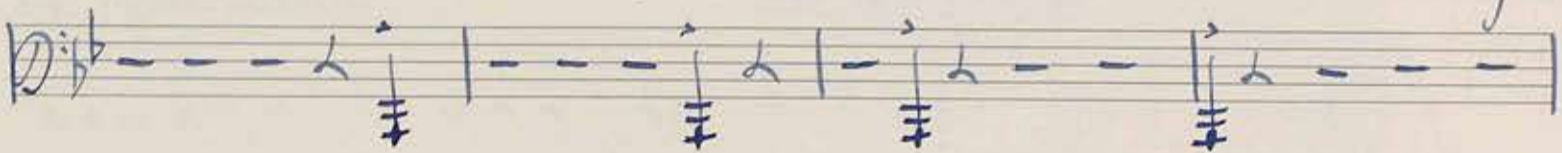
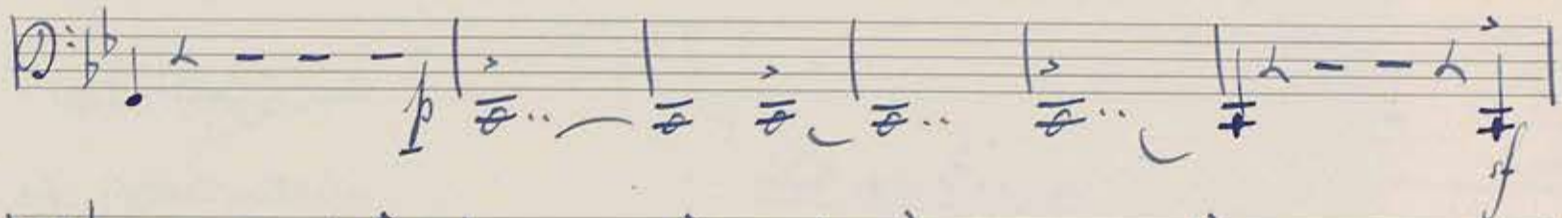
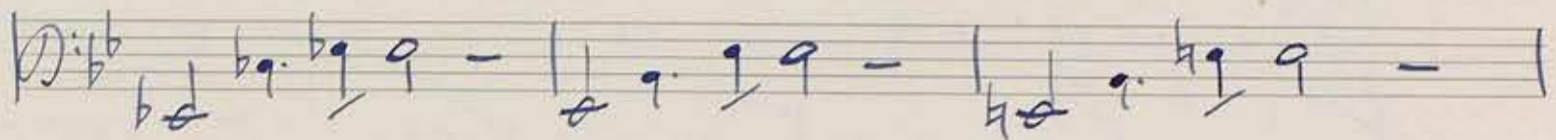
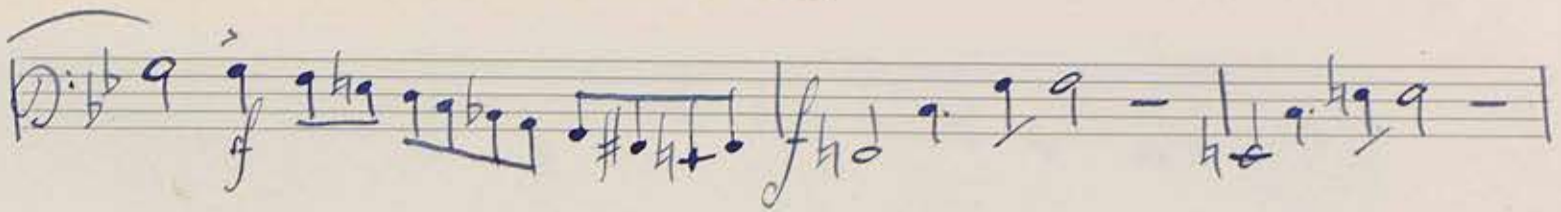

*allargando*.....

*P.S.*

Poco maestoso

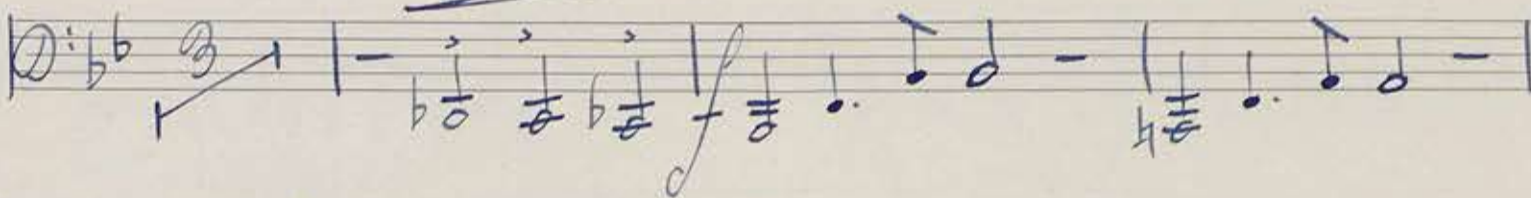
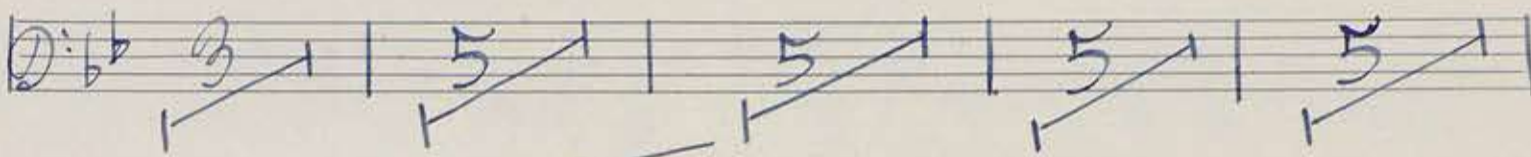
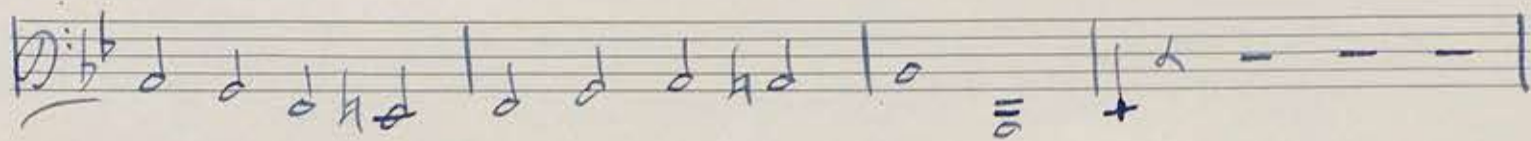
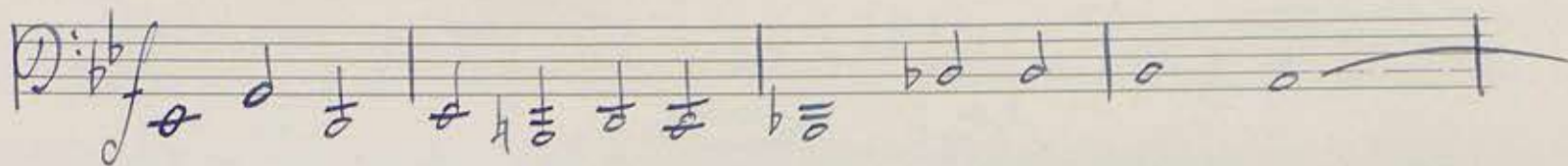

Poco calmo

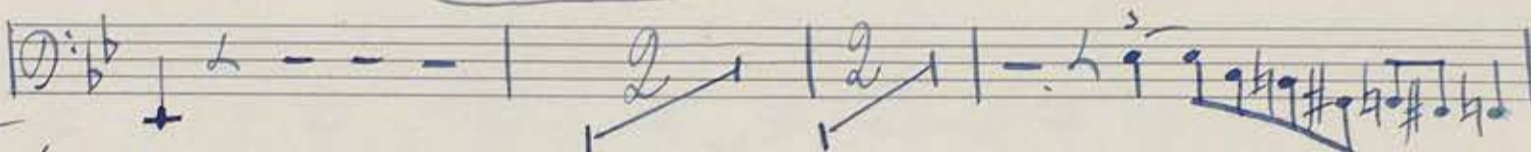

Tempo

subito agitato

molto stringendo

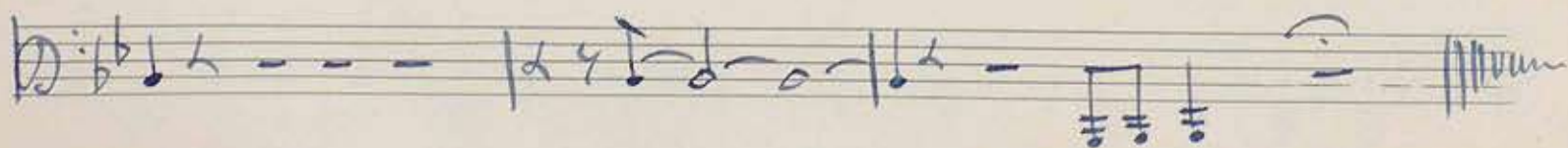
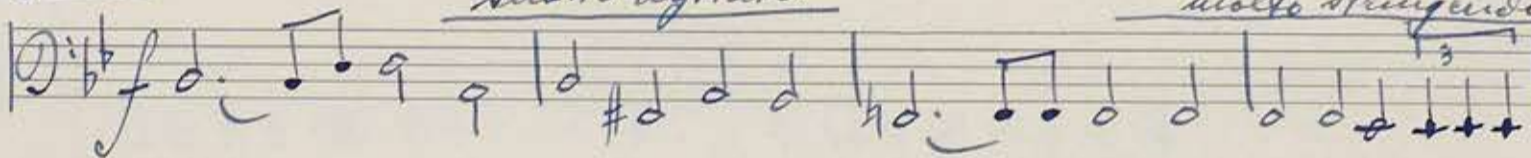

Andante sostenuto

Sinfonietta

Тимпані

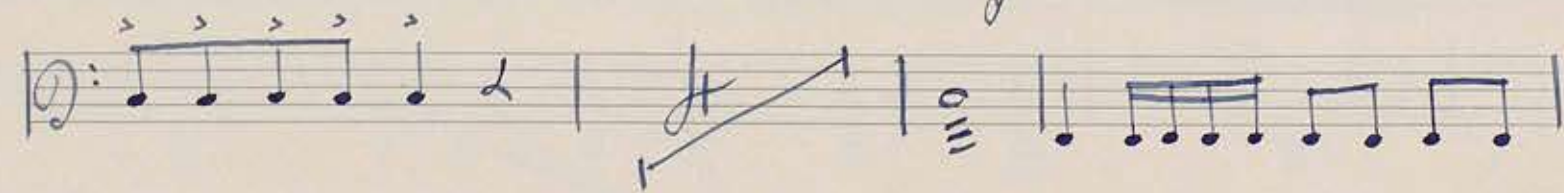
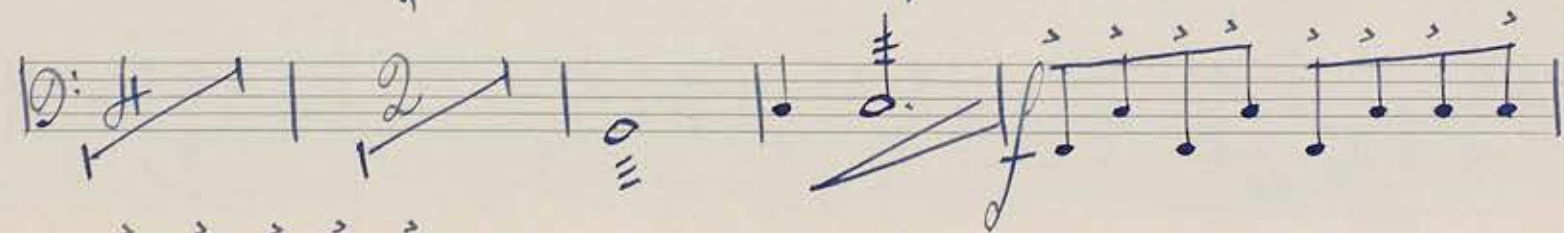
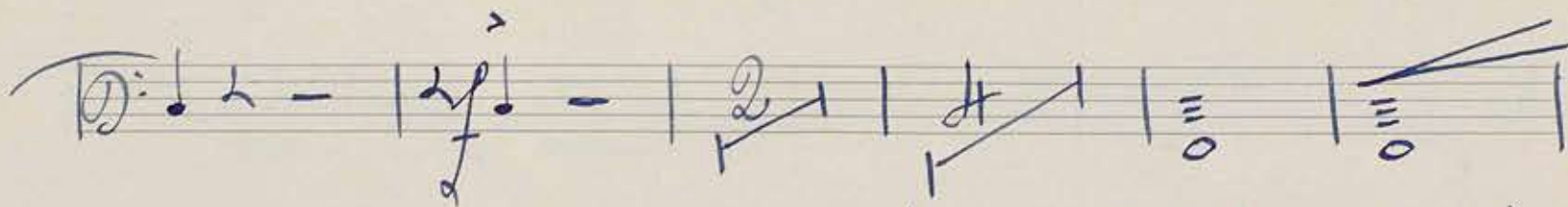
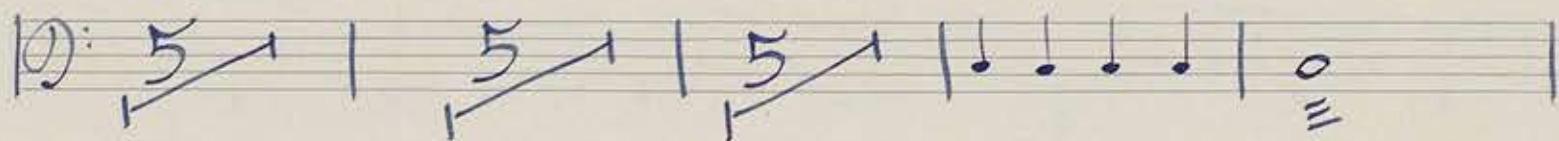
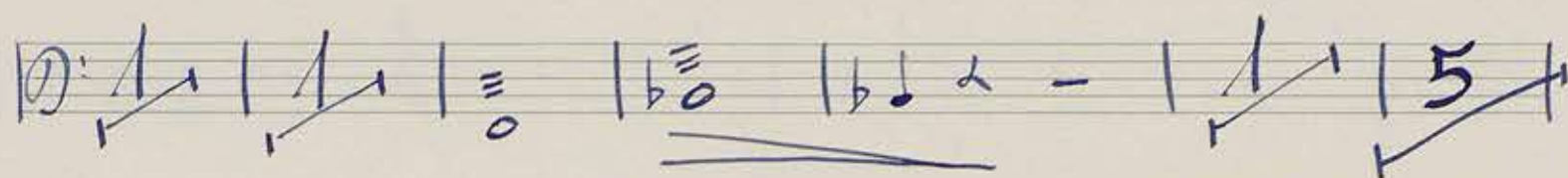
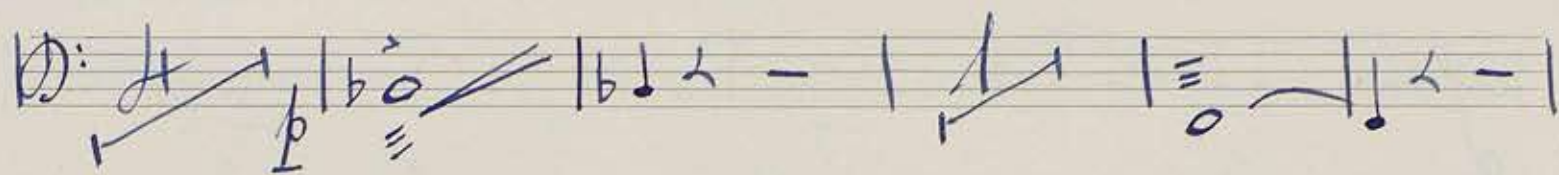
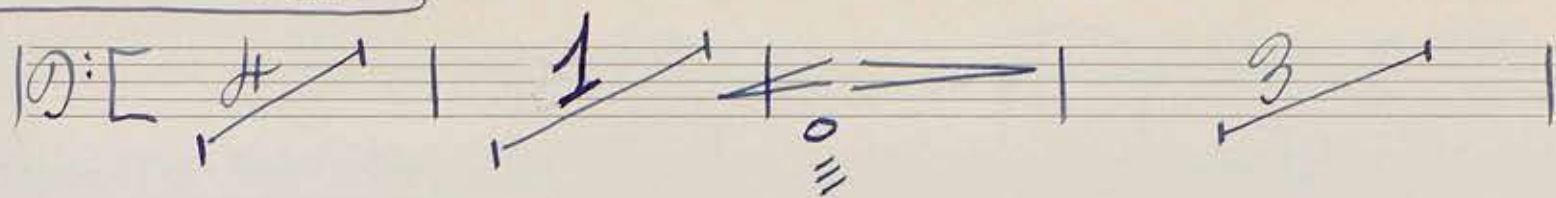

II

*Andantissimo*

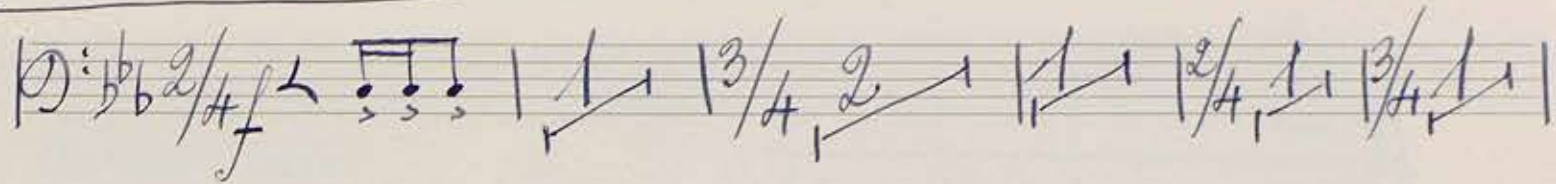

*Tempo*

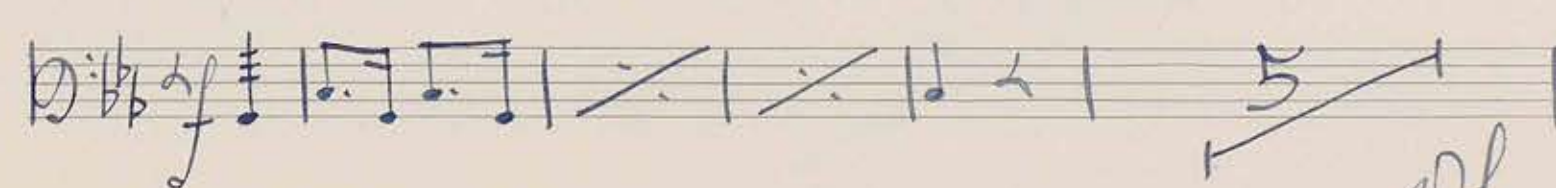
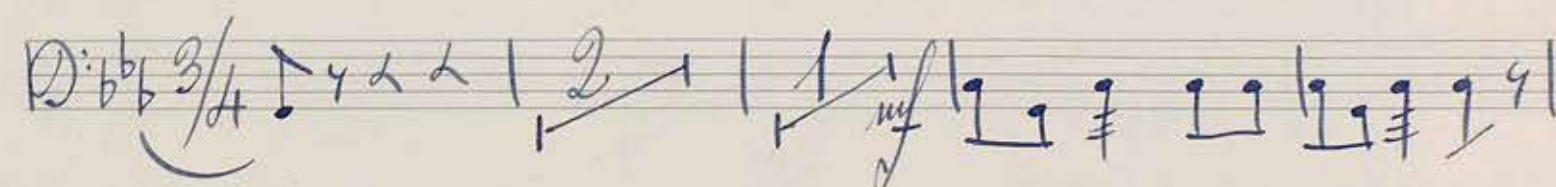
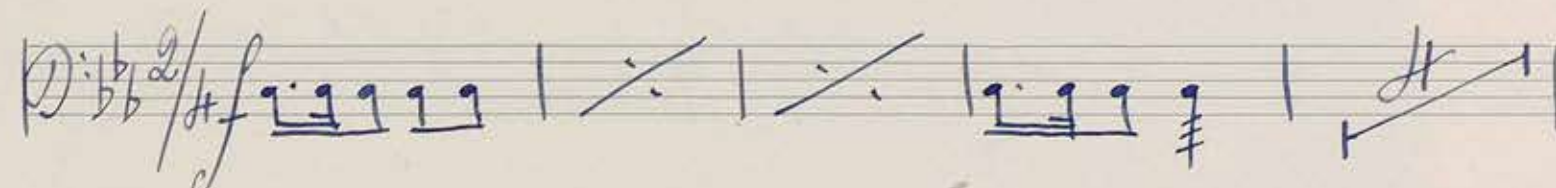
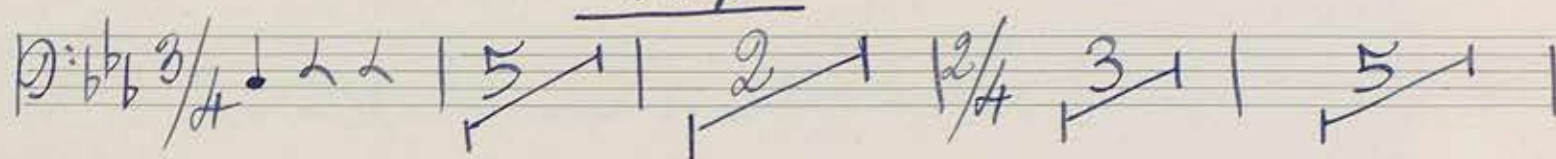

*V.S.*

A series of ten empty musical staves on the page, arranged vertically.

Scherzetto

III

Molto vivace

1.

*A.S.*

*poco rit. . . .*

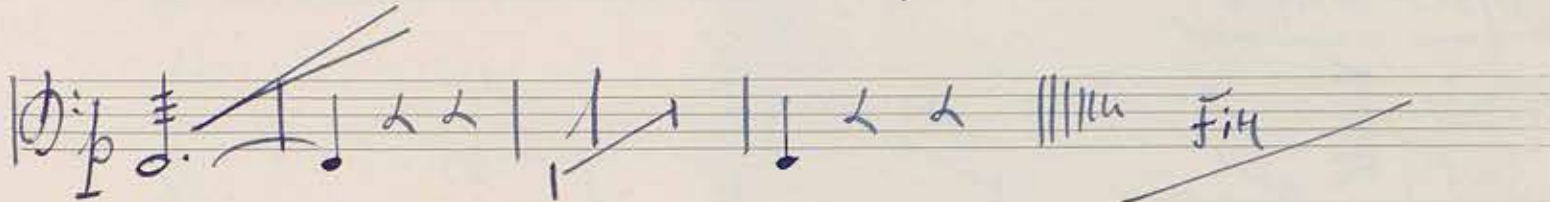
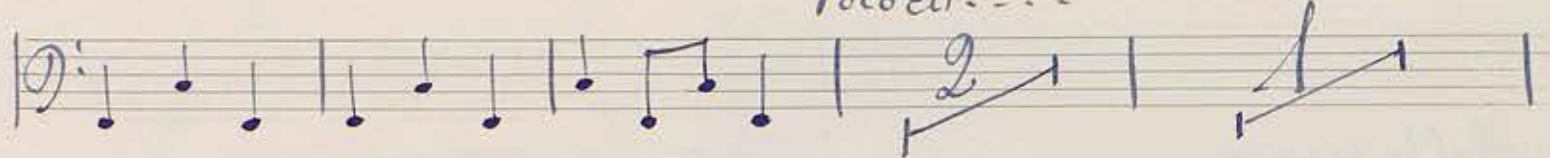

Trio Calmo

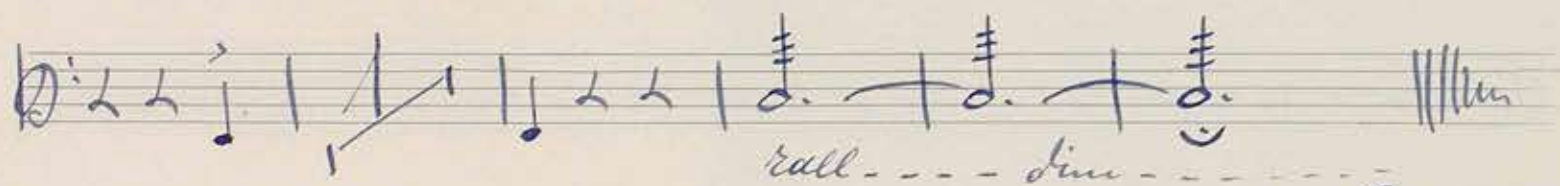

D.C.

Vivacissimo

Sinfonietta

Тимпани

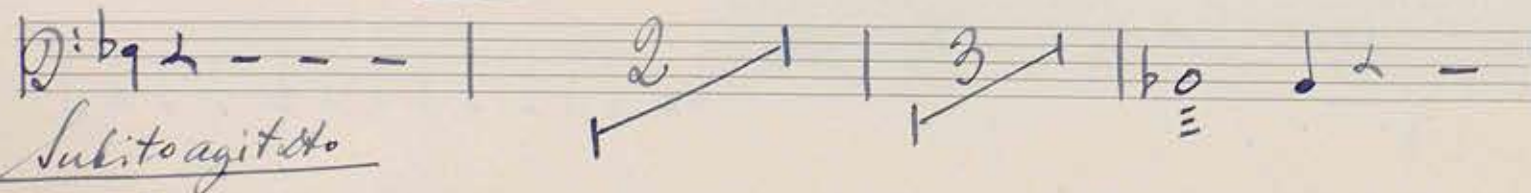
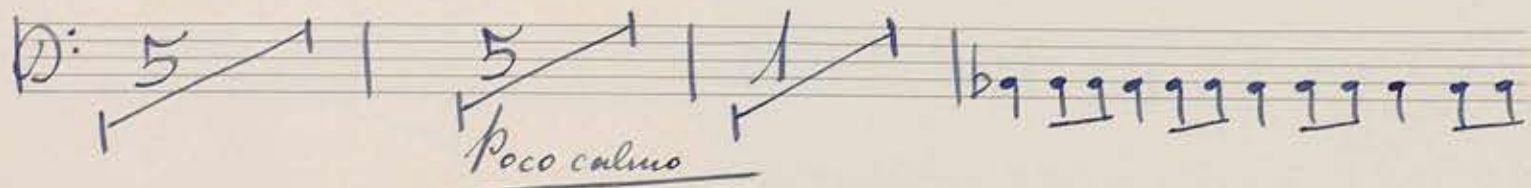
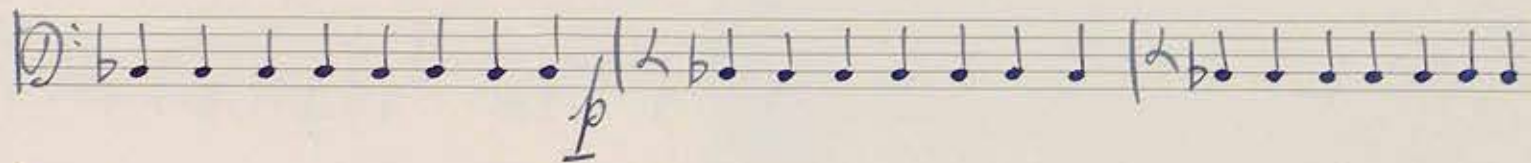
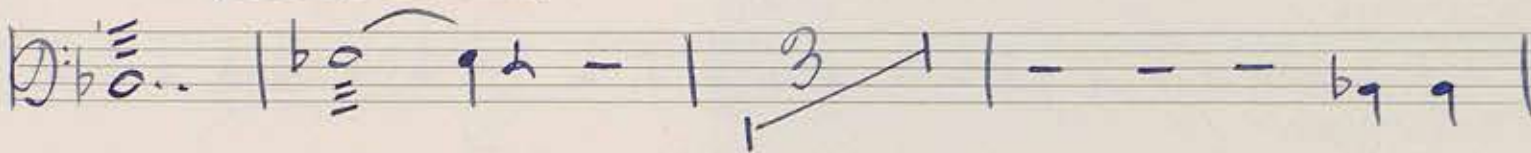
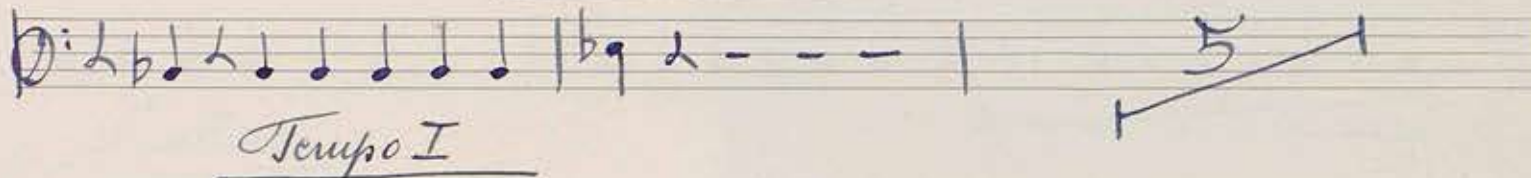
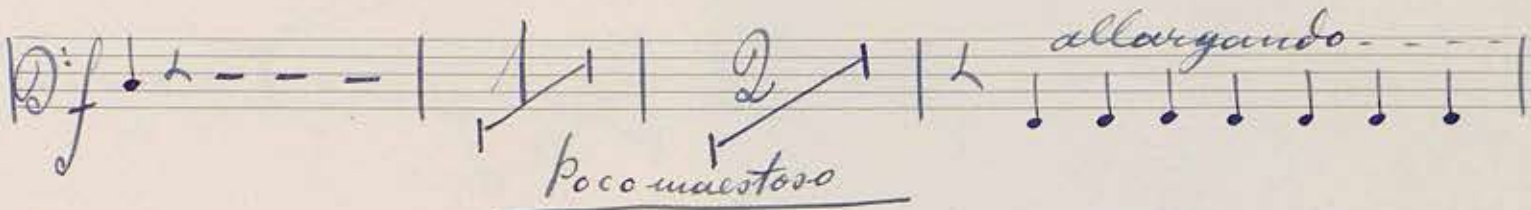

*Fin*

*Andante sostenuto* Sinfonietta grosse Trommel - kleine Trommel

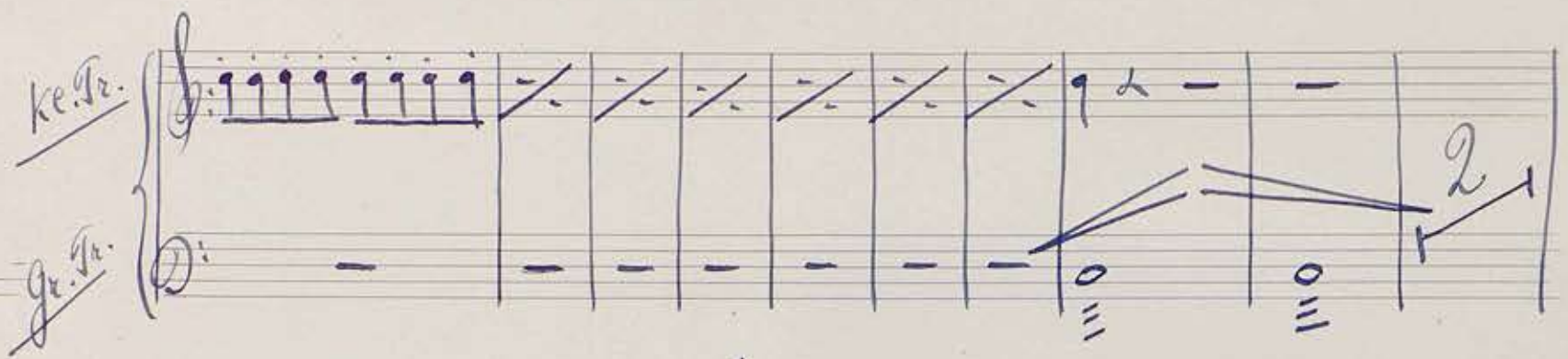
ke.Tr. 

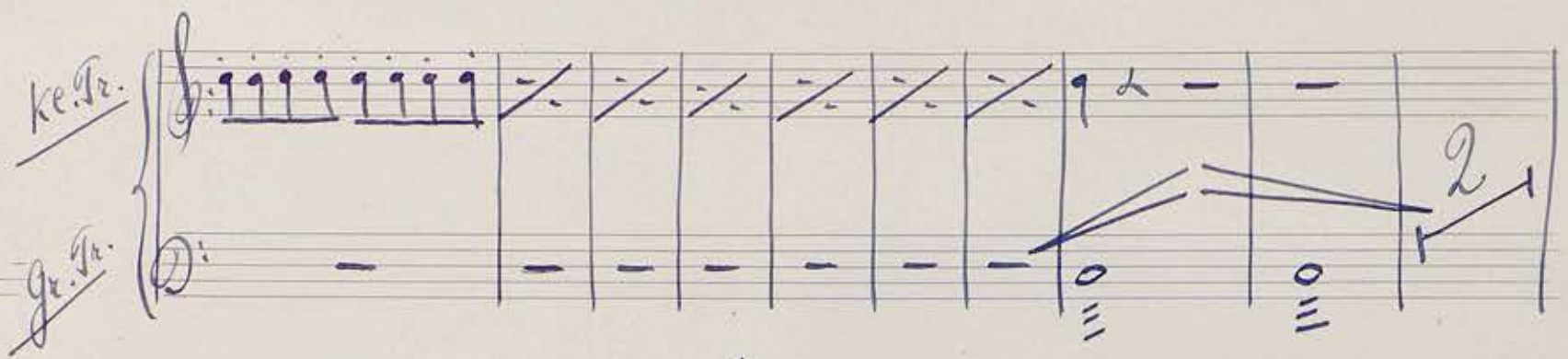
Gr.Tr. 

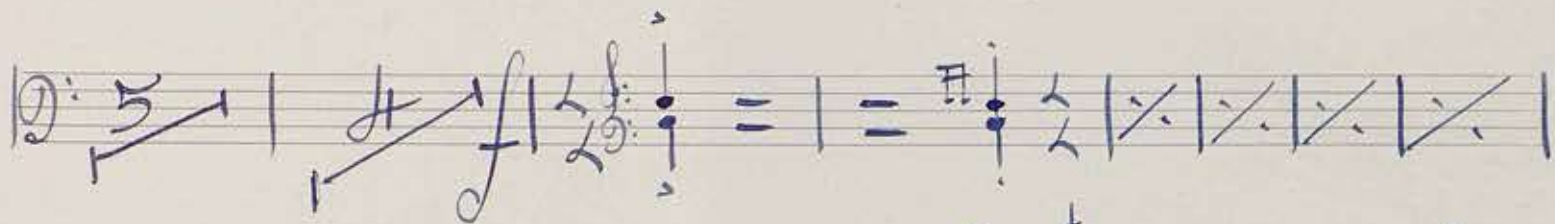

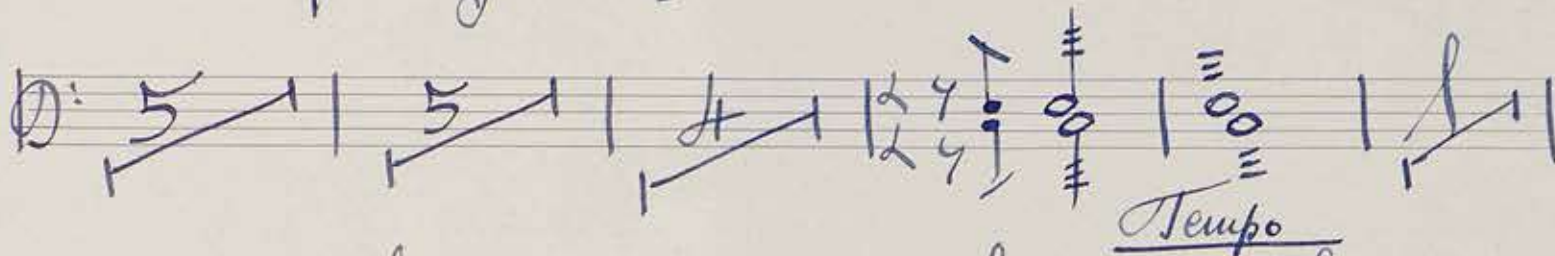

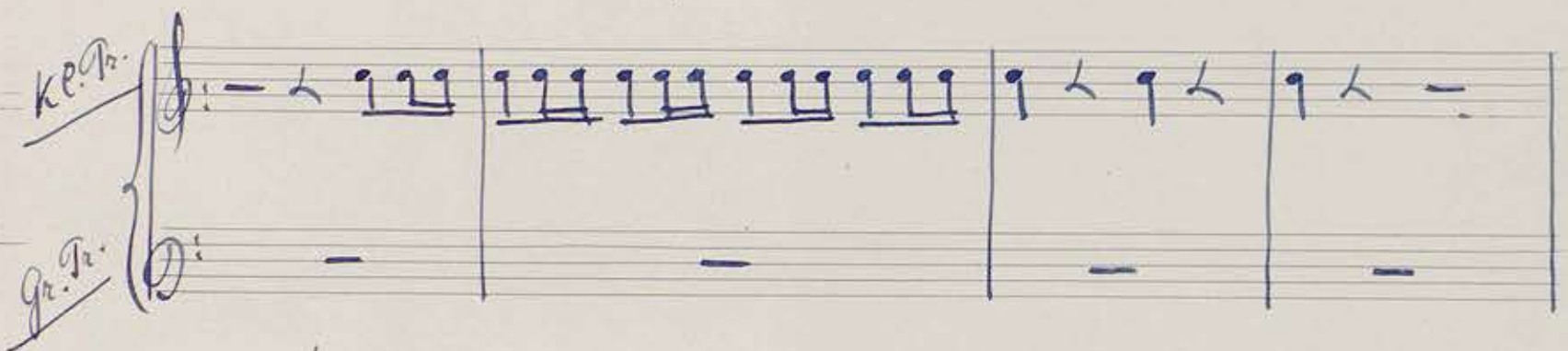

ke.Tr. 

Gr.Tr. 

ke.Tr. 

Gr.Tr. 

II

*Andantino tristesso*

Tempo

Two empty musical staves at the bottom of the page.

Moderato

Scherzino III

1. 2.