

583

1. Flöte

Sinfonietta

B

Sinfonietta

1. Flöte

I

Andante sostenuto

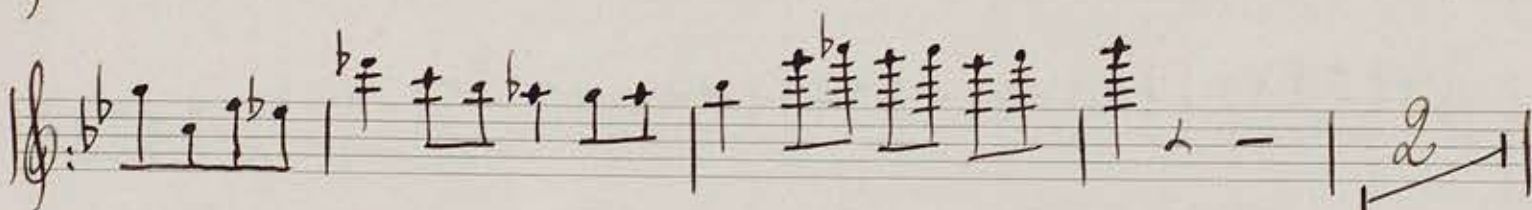
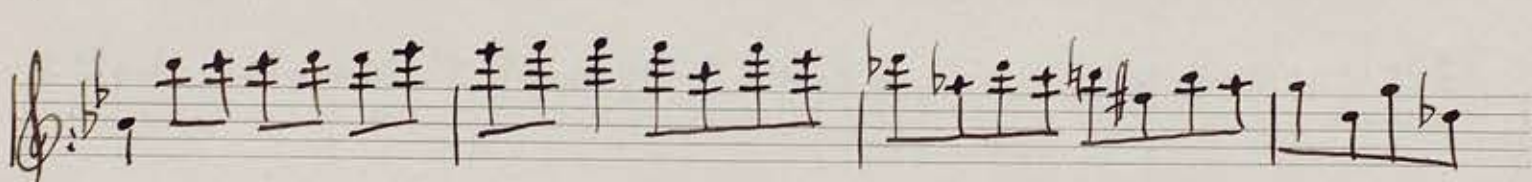
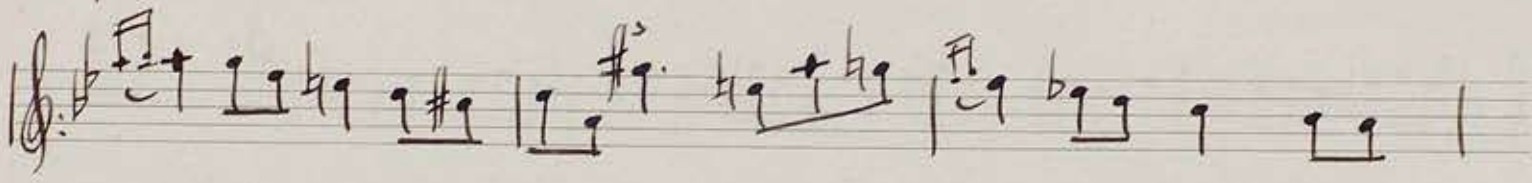
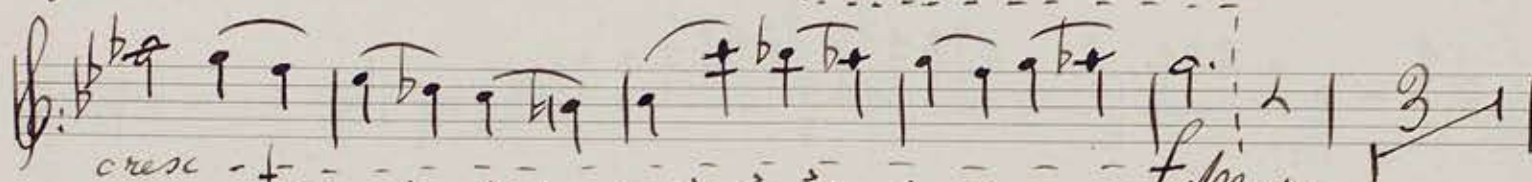

*J. S.*

- Staff 14: A double bar line with a '2' below it, indicating a second ending.

*V.S.*

II

*Andantino tristesso*

*gva*-----

*gva*-----

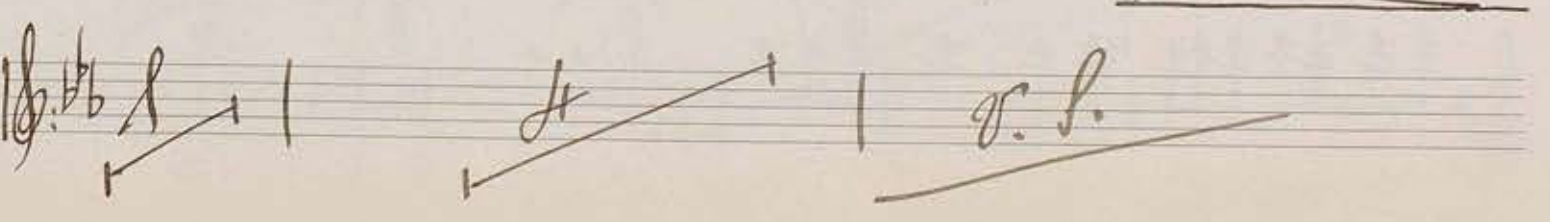
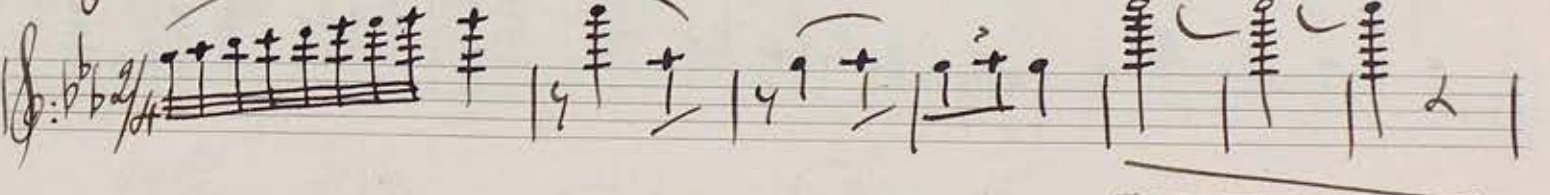
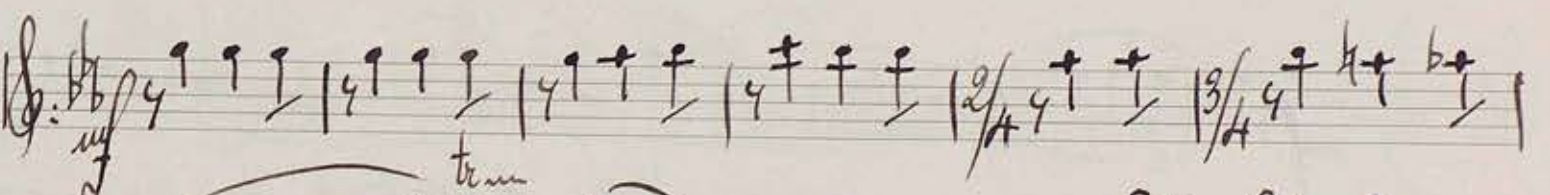
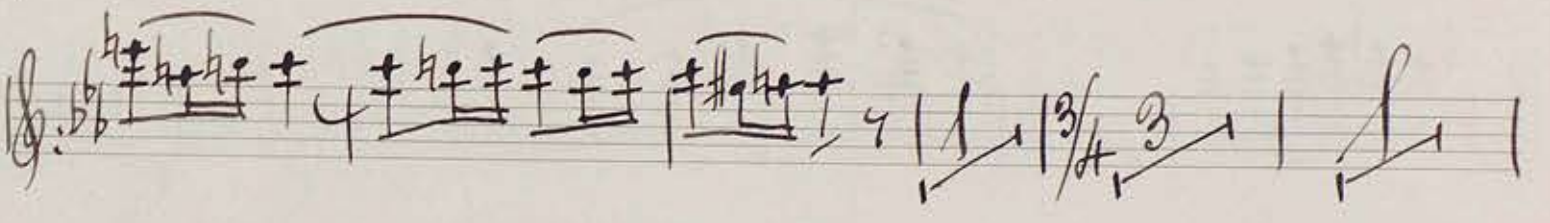
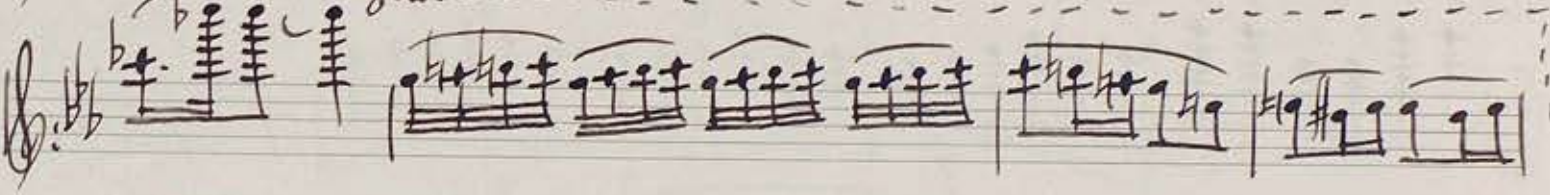
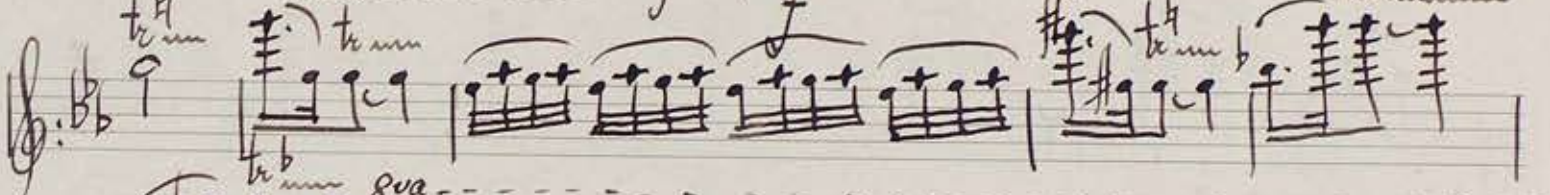
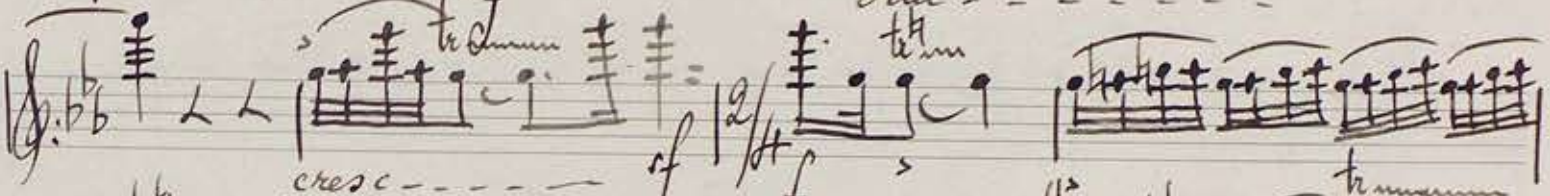
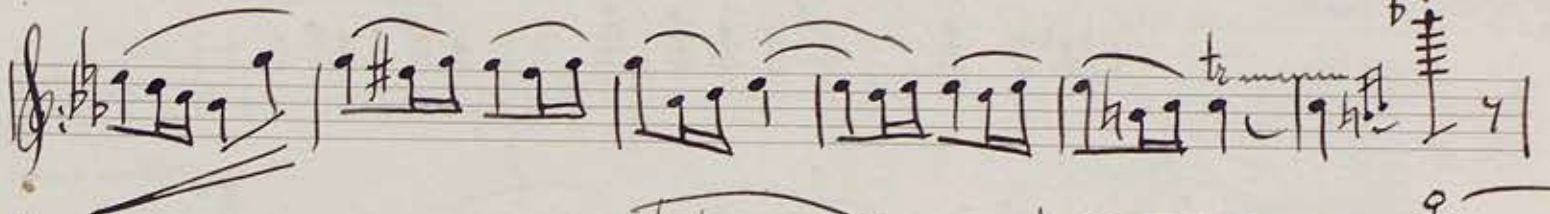
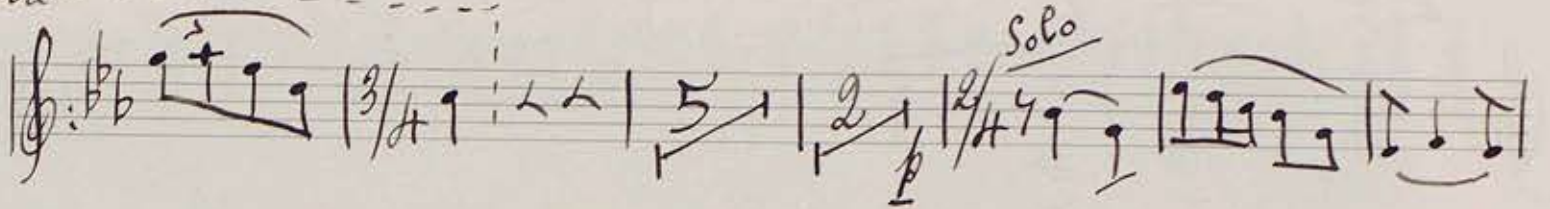

Scherzino III

Molto vivace

Trio Calmo

*gva* - - - - -

Poco scherzando

*V.S.*

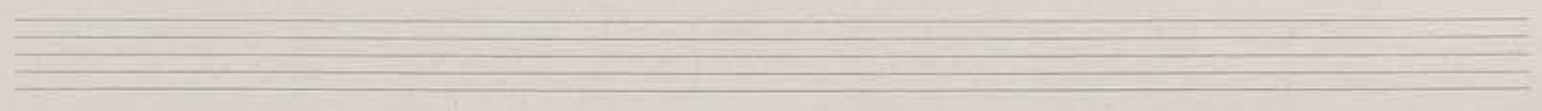

*Audante sostenuto* Sinfonietta

2. Flöte

Two empty musical staves at the bottom of the page.

Two empty musical staves at the bottom of the page.

Audacitino tristesso

Scherzino III

Molto vivace

*v. s.*

*1. fe.*  

*Trio*  

Vivacissimo

IV

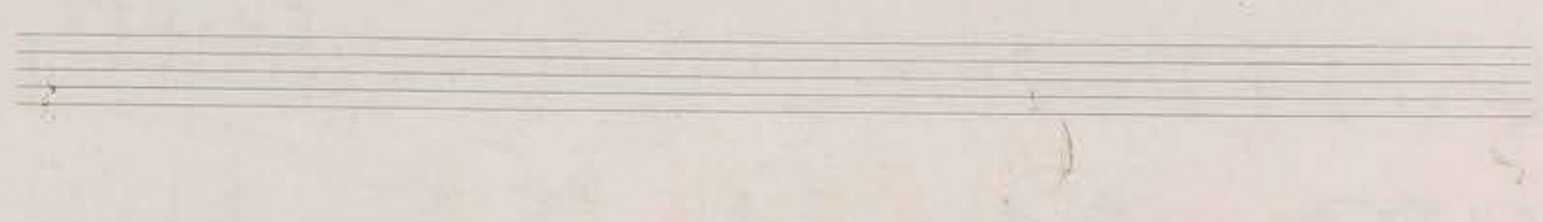
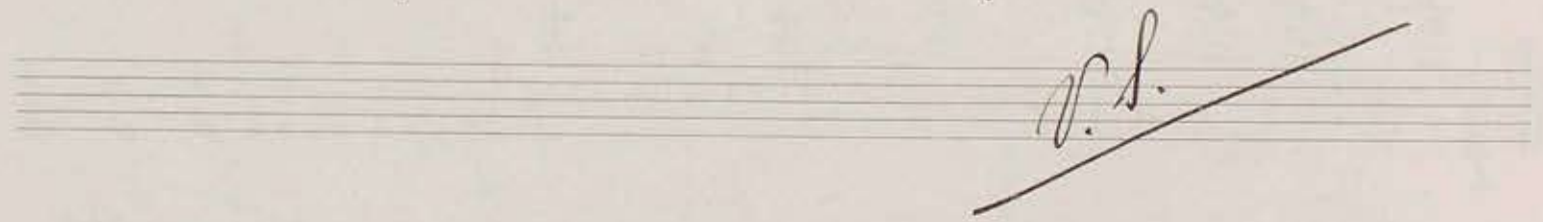
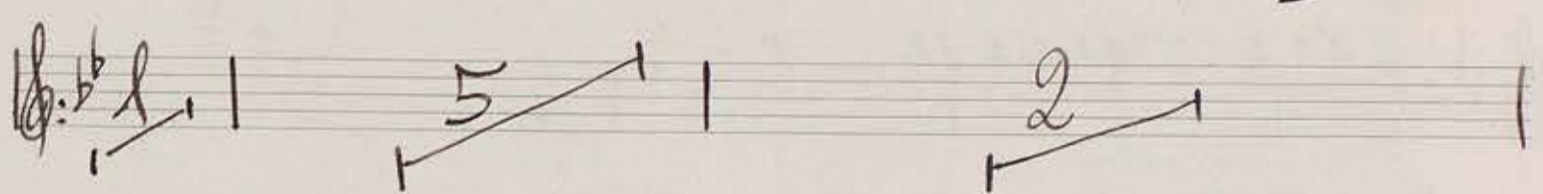
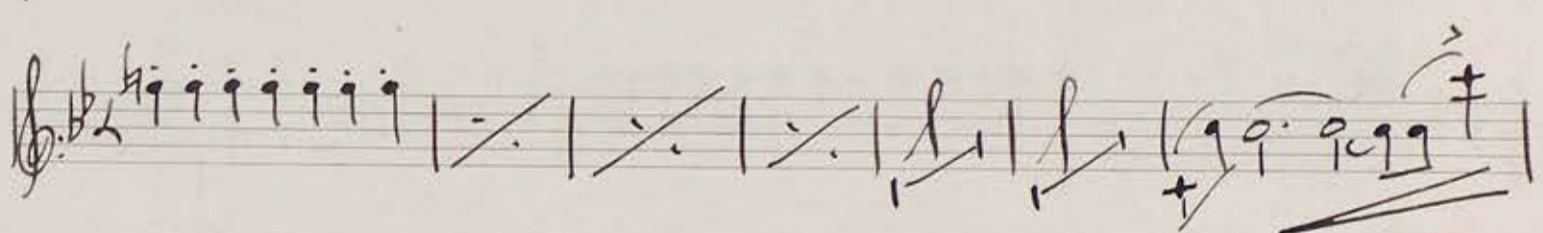
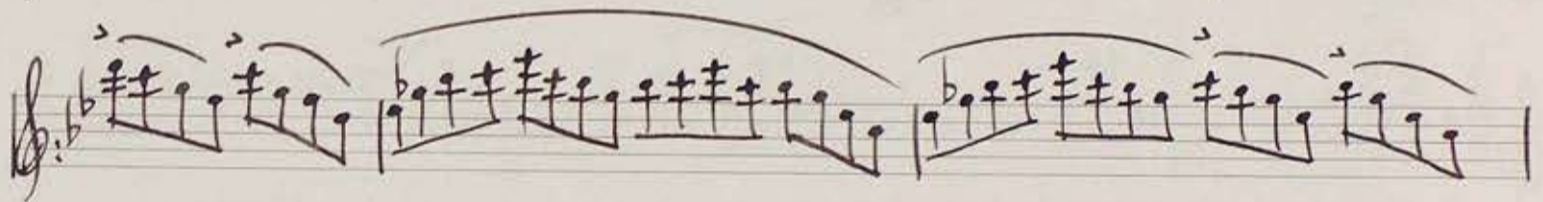
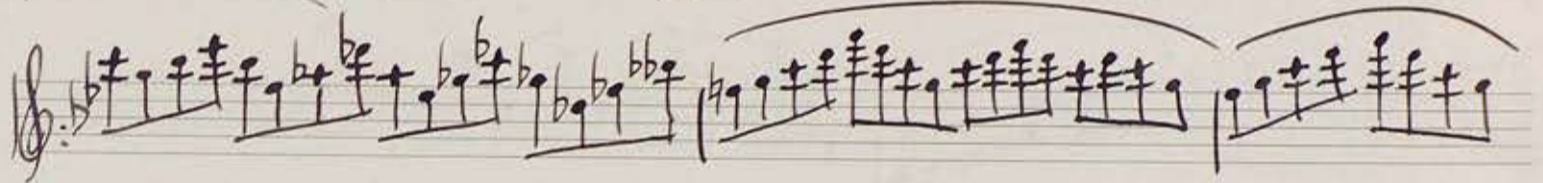
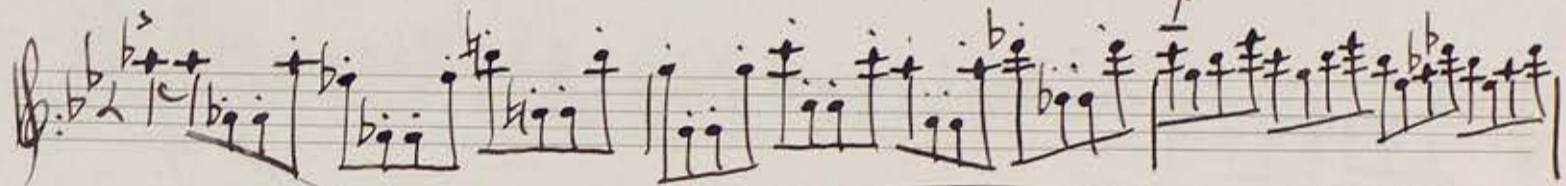
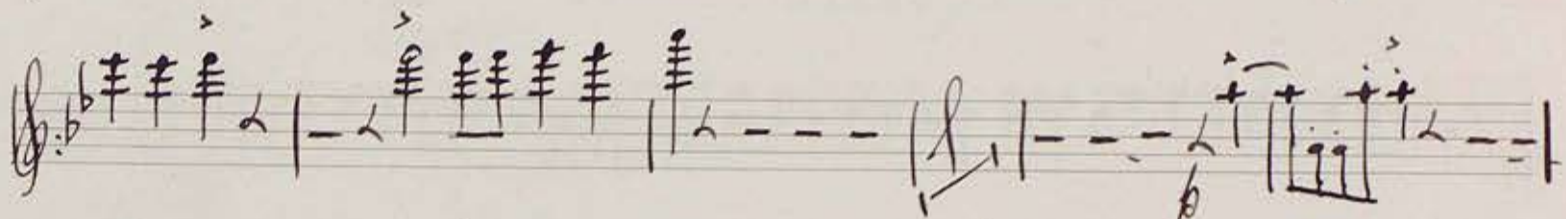
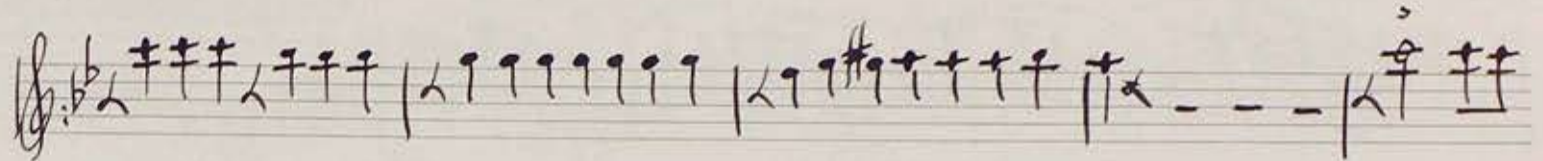

Poco calmo

A. Oboe

Sinfonietta

*f* Andante sostenuto *Sinfonietta*

1 Oboe

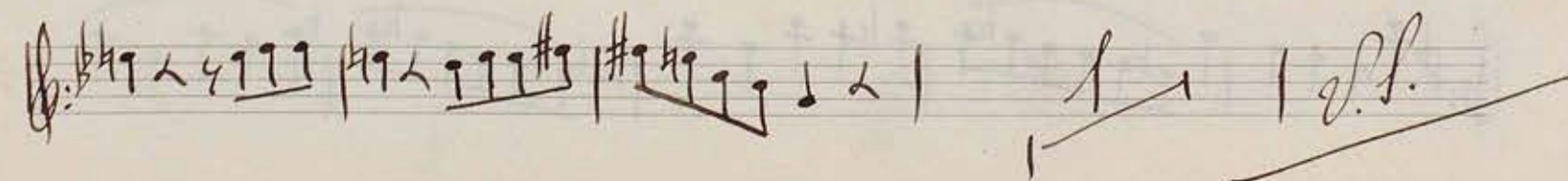
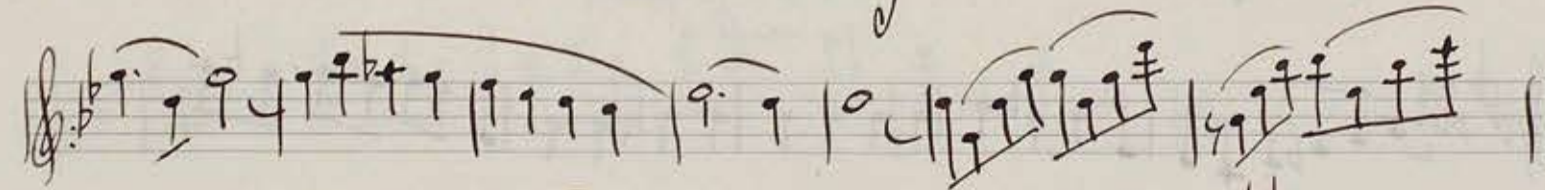
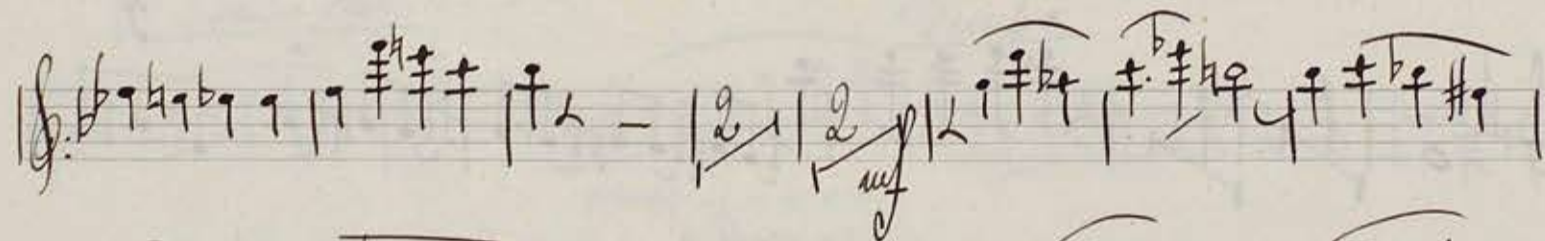
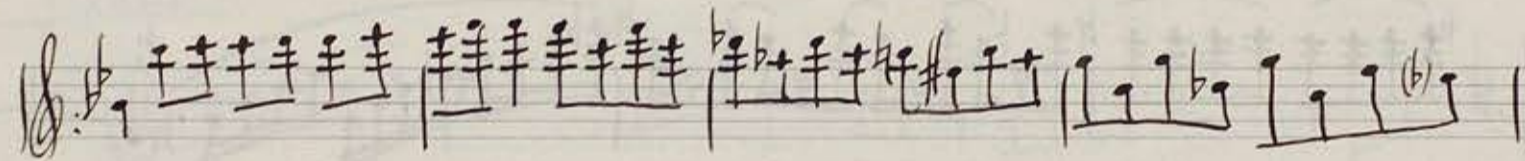
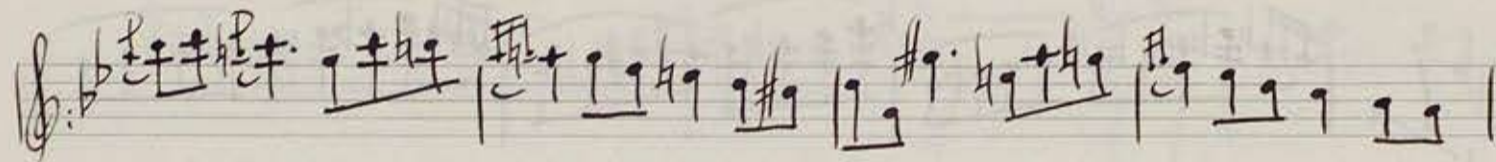
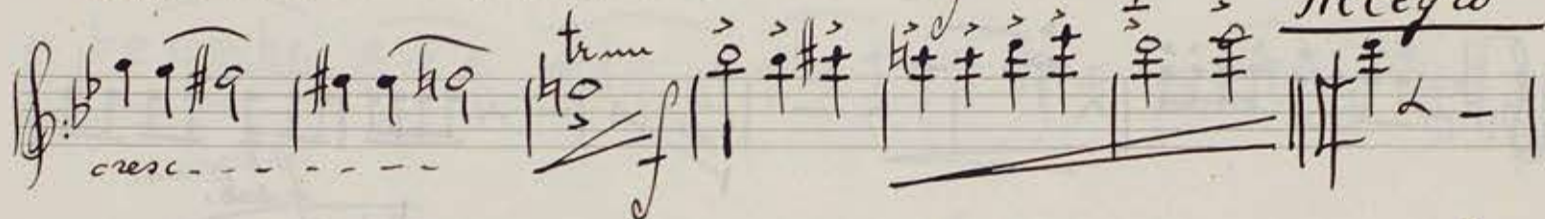
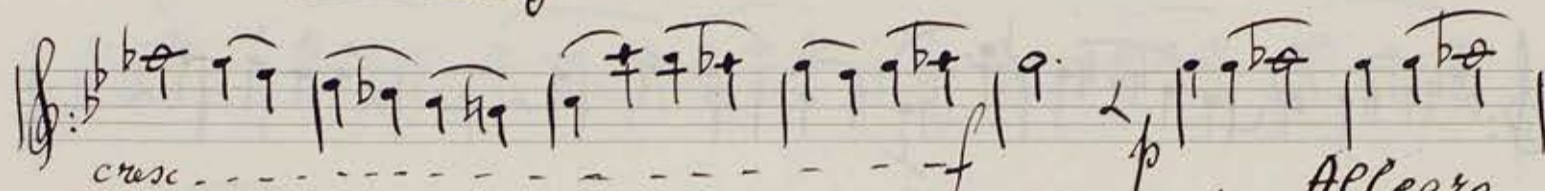
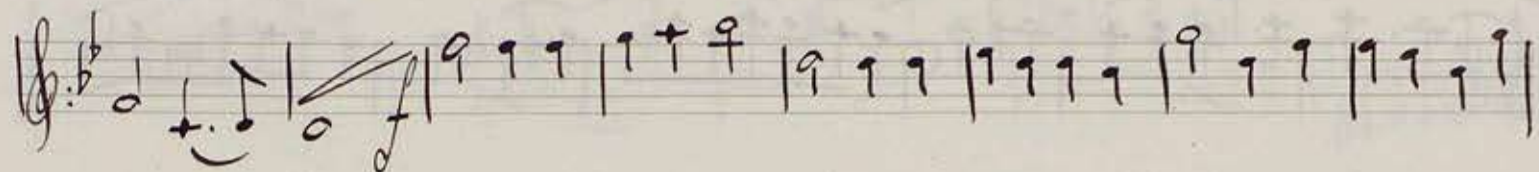
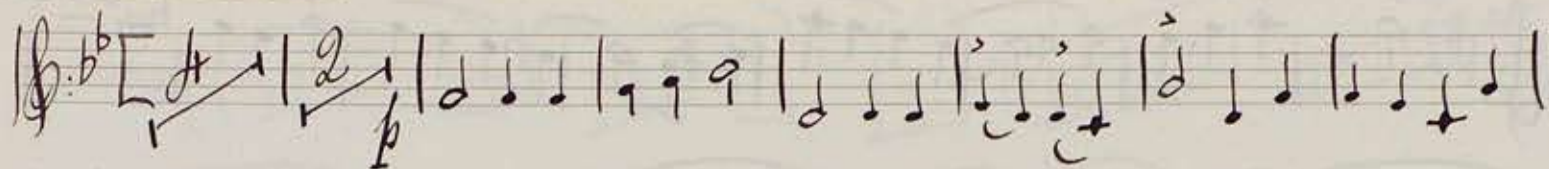

- Staff 3: Includes a *tr* (trill) marking over a note.
- Staff 4: Contains a *tr* marking and a fermata over a note.
- Staff 5: Features a double bar line with a repeat sign and a *f sub.* (for *f* *subito*) marking.
- Staff 6: Includes a *tr* marking and a *f* (forte) marking.
- Staff 7: Contains a *tr* marking and a *f* marking.
- Staff 8: Includes a *tr* marking and a *f* marking.
- Staff 9: Contains a *tr* marking and a *f* marking.

*Andantissimo*

Molto vivace

# Scherzino

*Trio Calmo*

IV

Vivacissimo

V.S.

Andante sostenuto Sinfonietta

2. Oboe

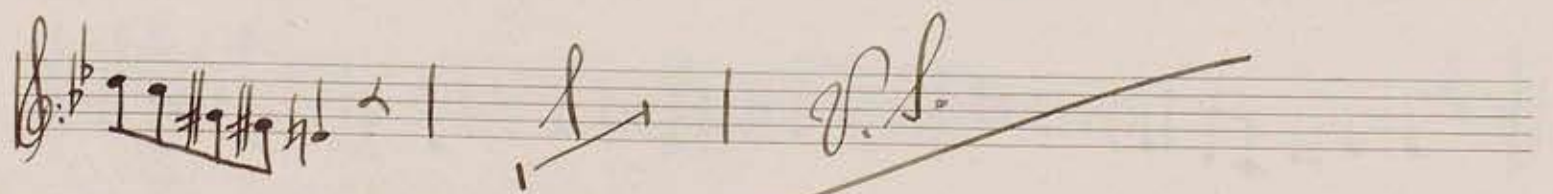
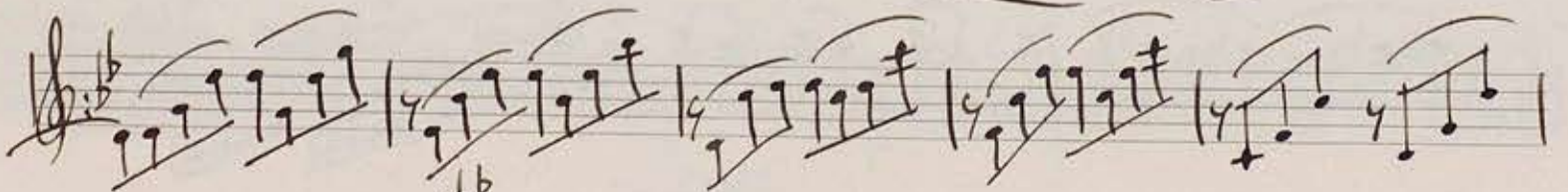
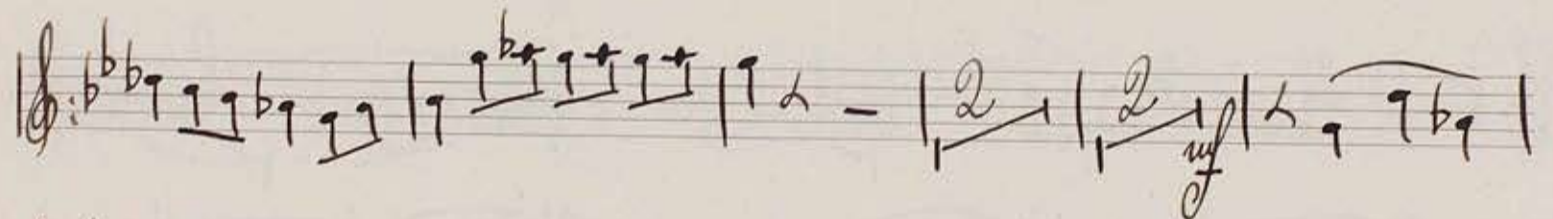
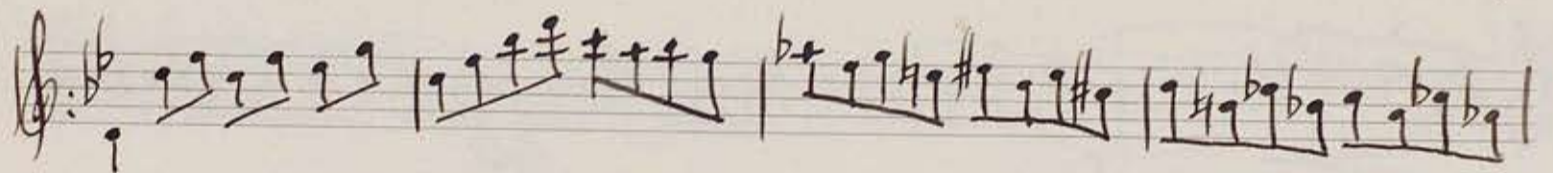
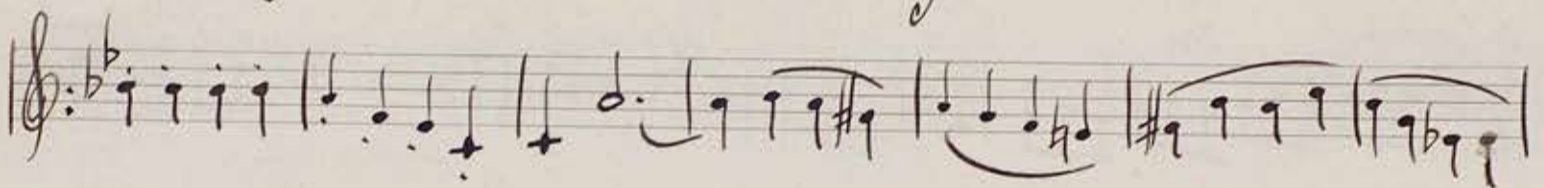
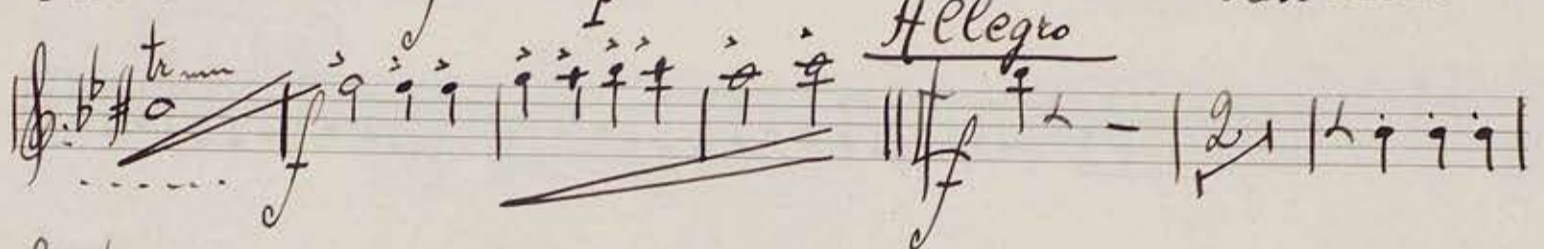
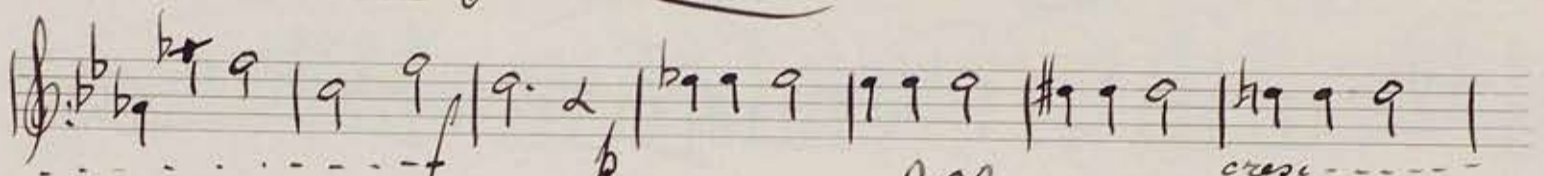
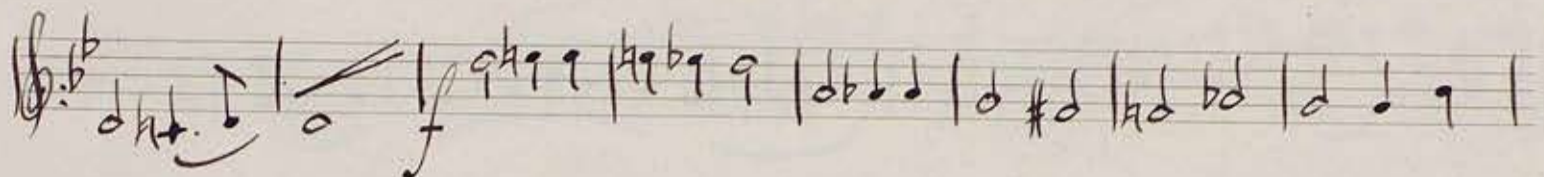
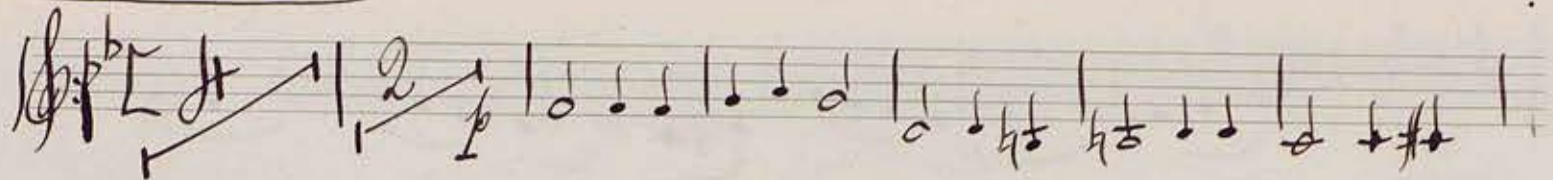

*Andantissimo*

II

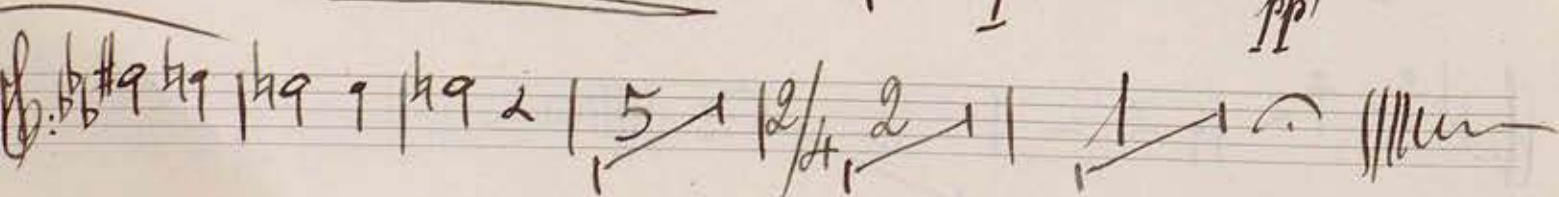
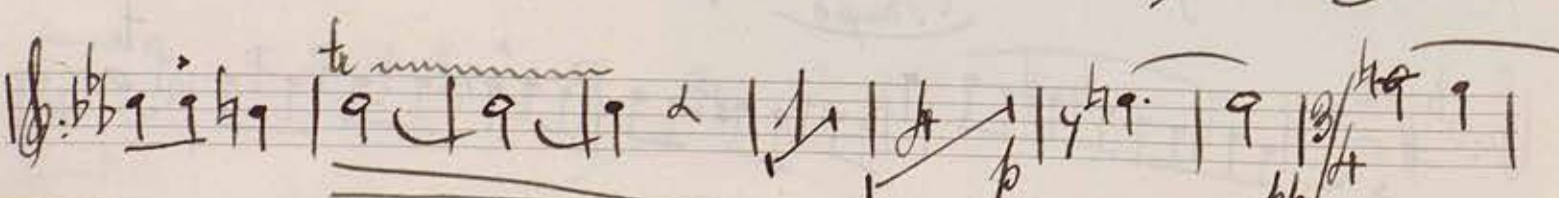
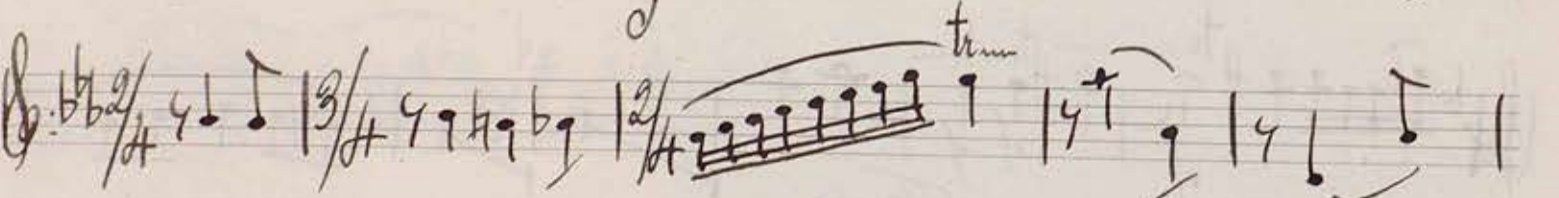
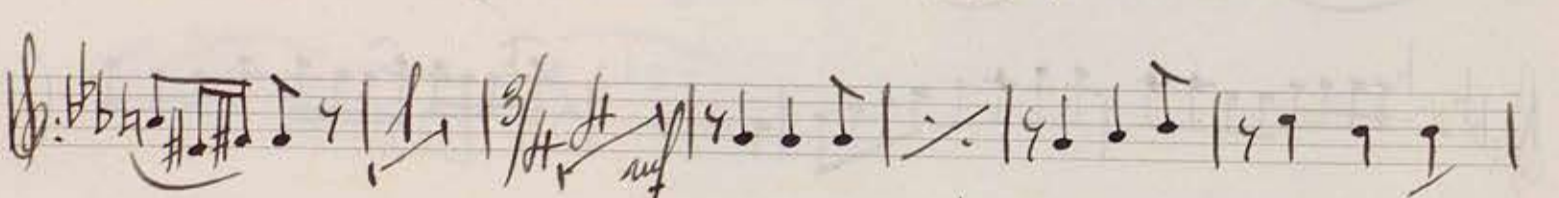
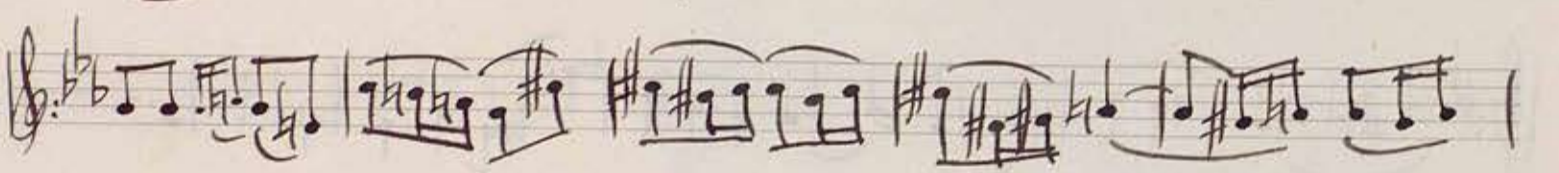
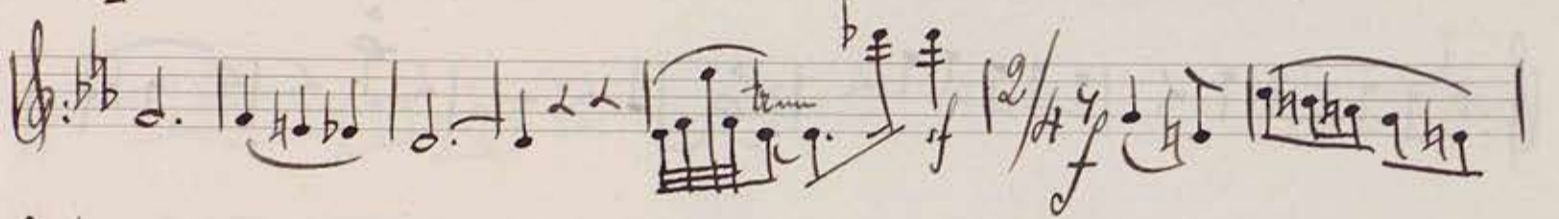
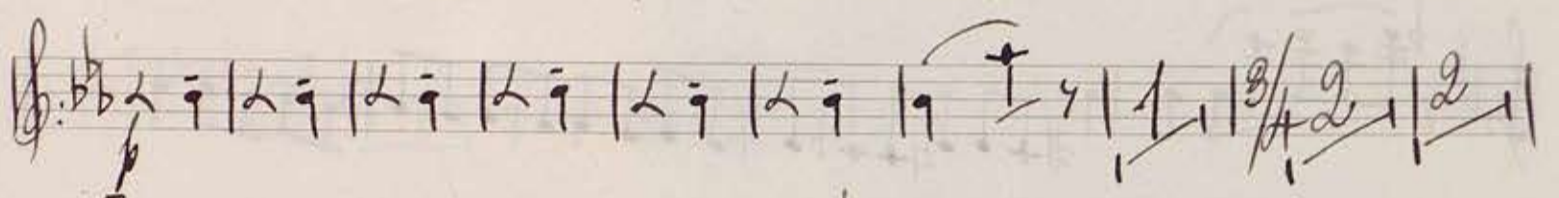
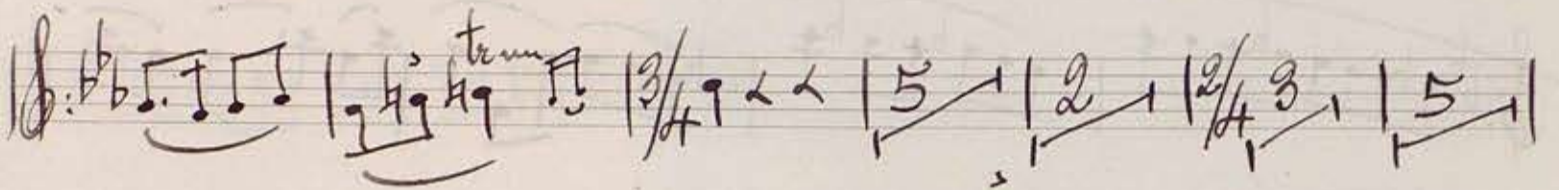
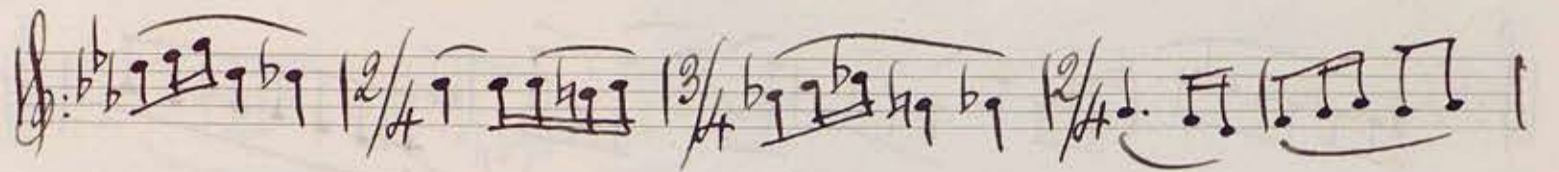
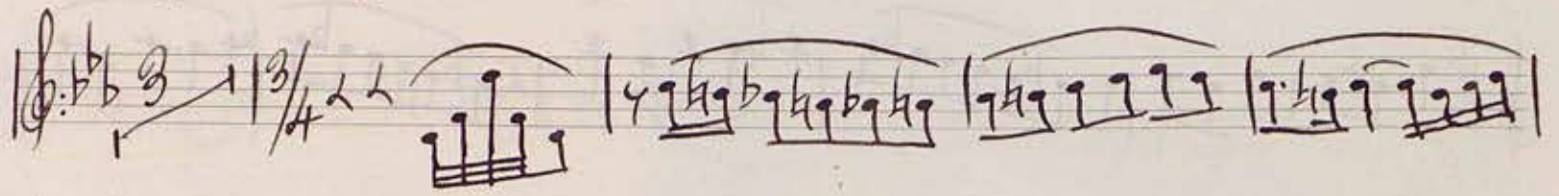
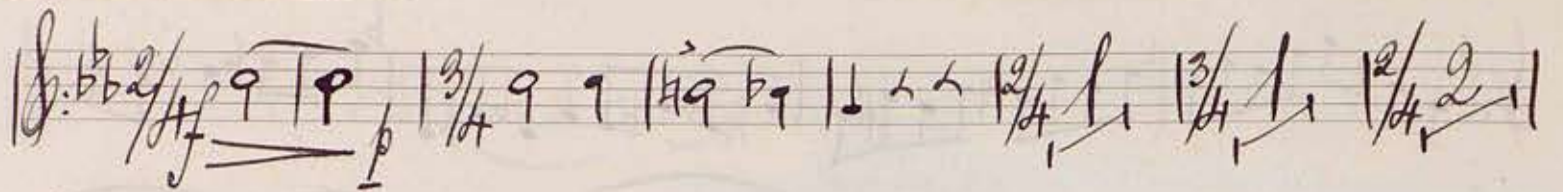

Molto vivace Scherzino

V. S.

*Trio* Calmo

*Vivacissimo*

IV

*V. S.*

Sinfonietta

Englischhorn in F

I Tacet

Adantiqo tristesso

II

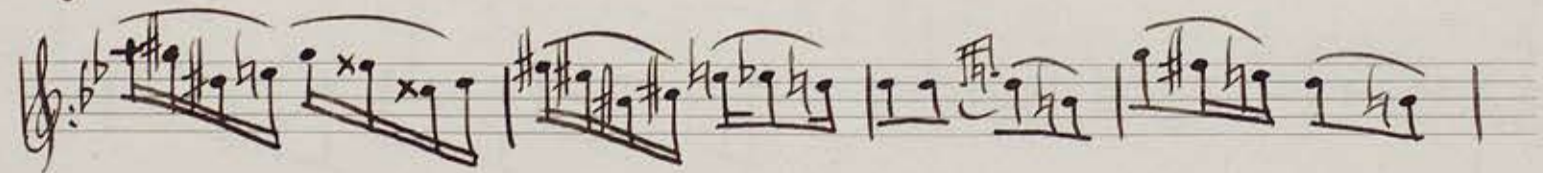
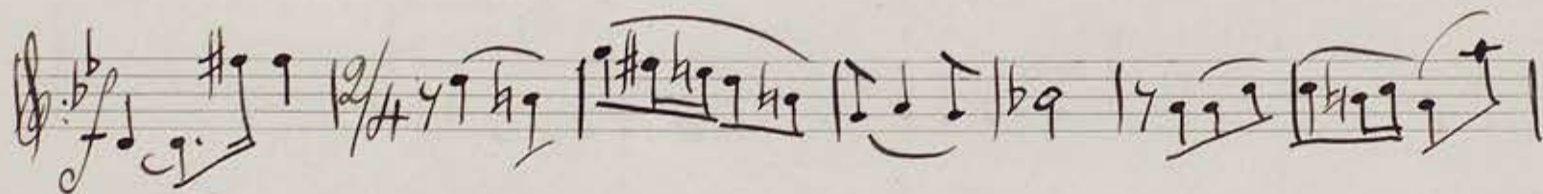
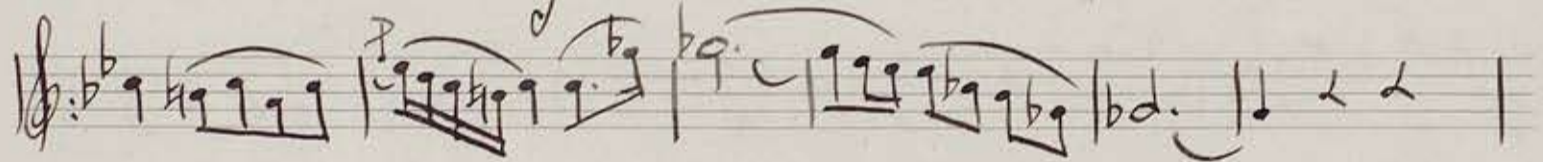
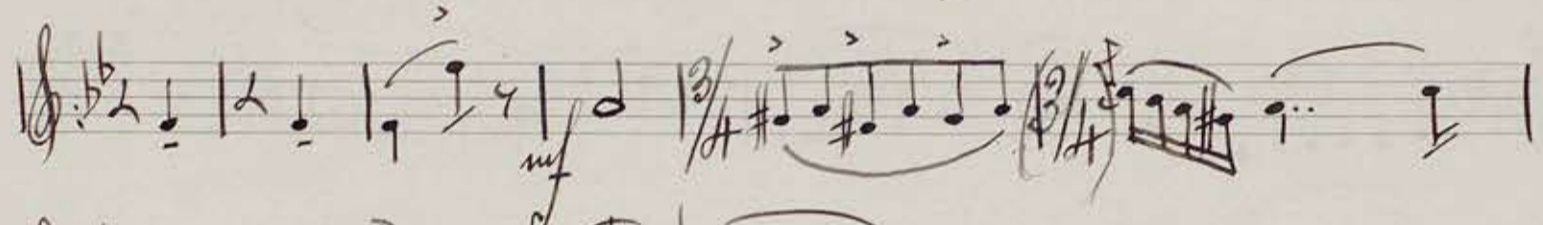
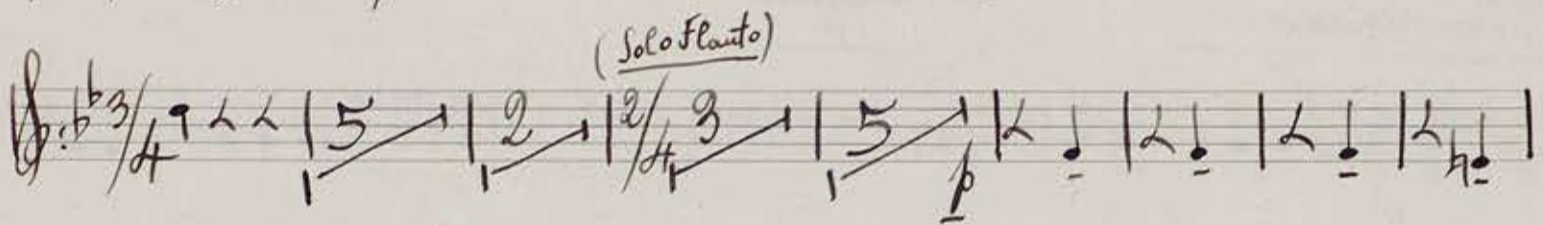
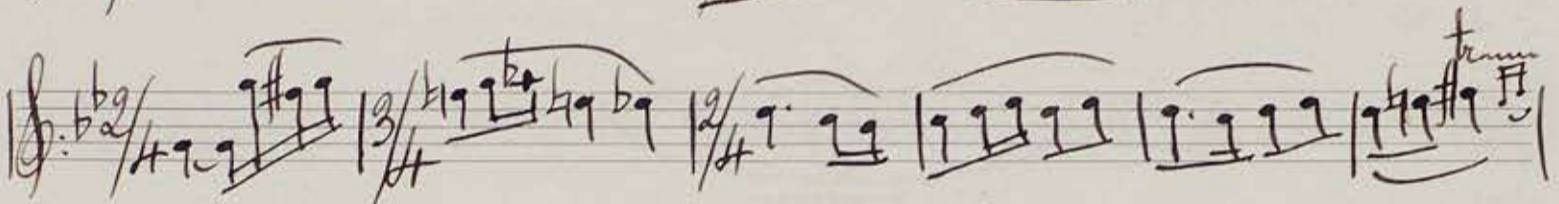
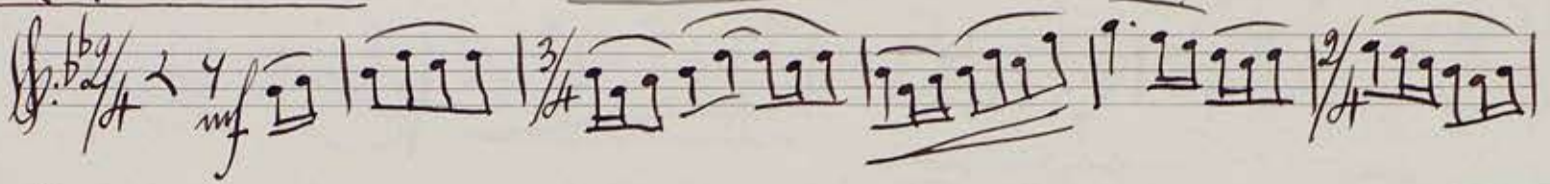

P.S.

III Scherzino

Vivacissimo

IV

Handwritten signature or initials, possibly "A.S.", written in a cursive style at the bottom right of the page.

- Staff 1: *p*, *mf*
- Staff 2: *f*, *p*
- Staff 3: *p*
- Staff 4: *mf*, *tr*, *tr*
- Staff 5: *fp*
- Staff 6: *p*, *f*
- Staff 7: *f*
- Staff 8: *Poco maestoso*, *allargando*
- Staff 9: *tr*, *f*, *ff*
- Staff 10: *tr*, *tr*

1<sup>o</sup> Clarino Sib

Sinfonietta

Ardante sostenuto

Sinfonietta

1. Clarinetto Sib

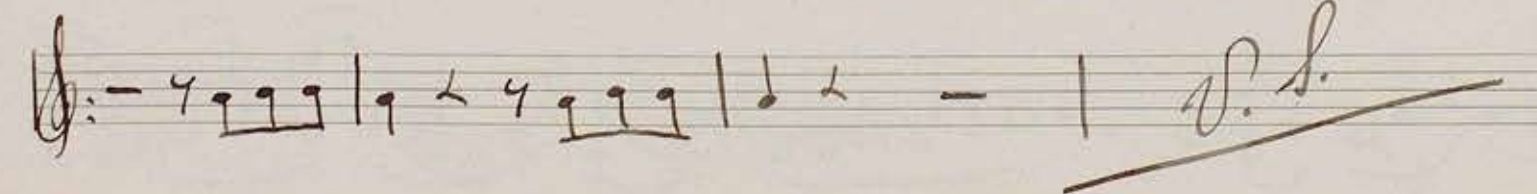
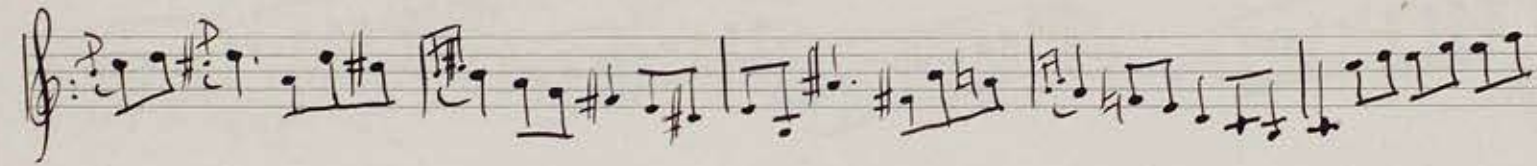
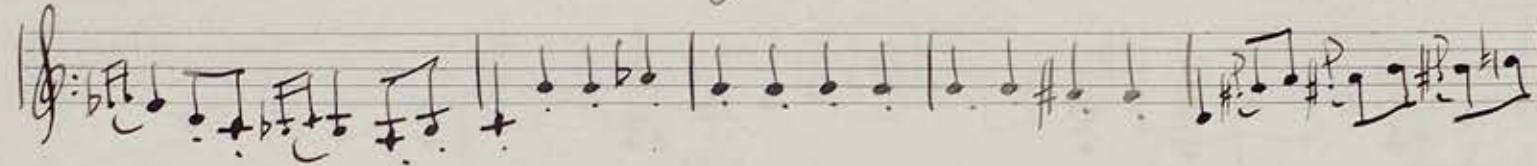
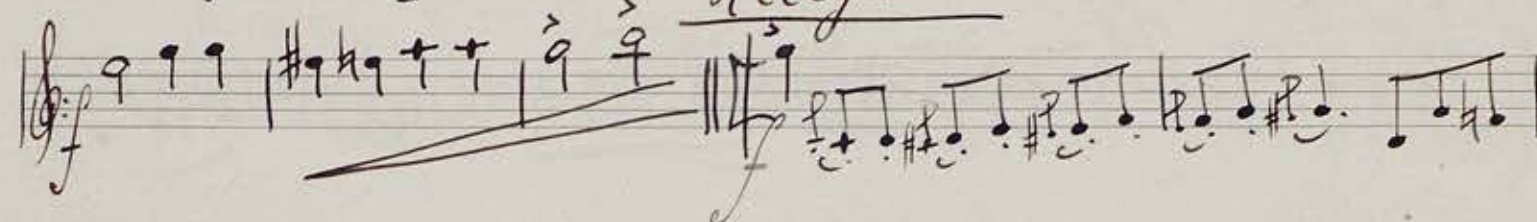
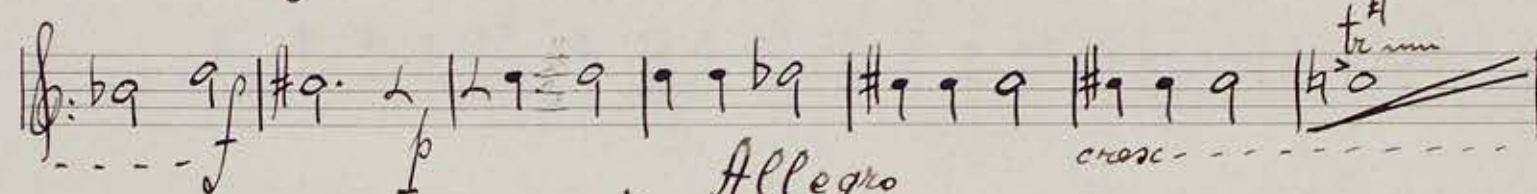
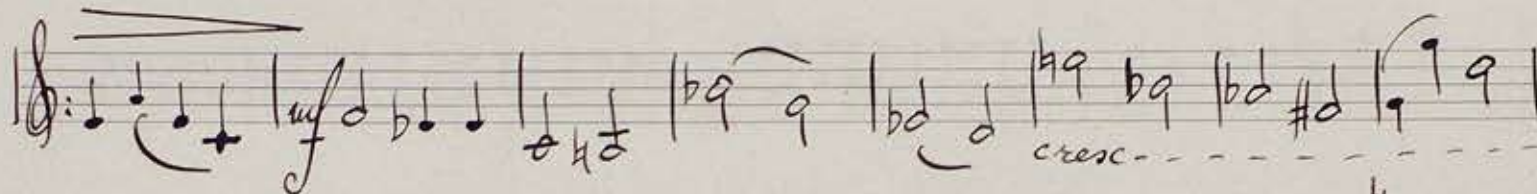
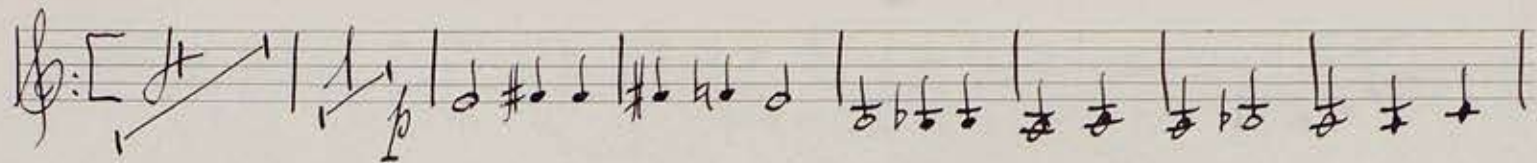

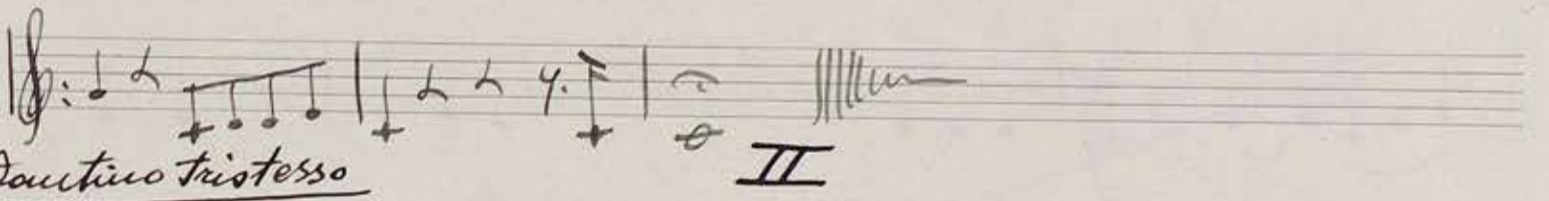
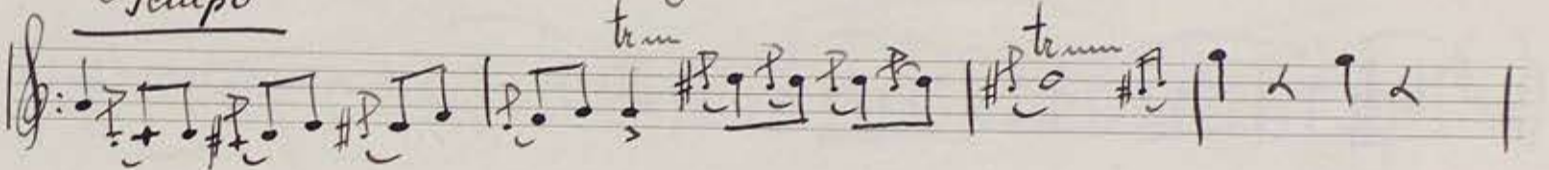
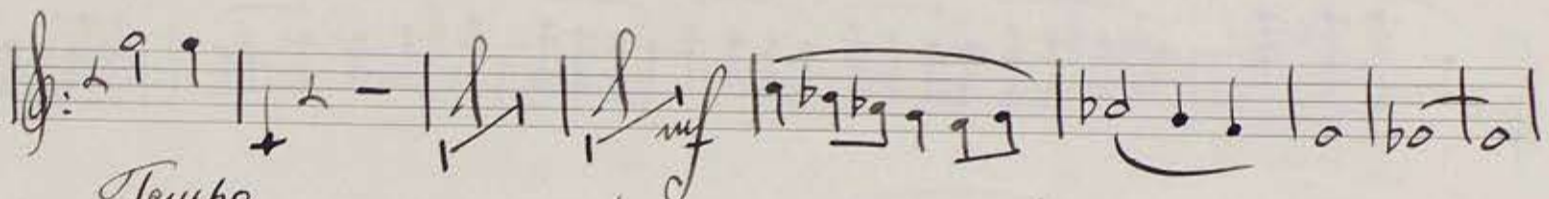
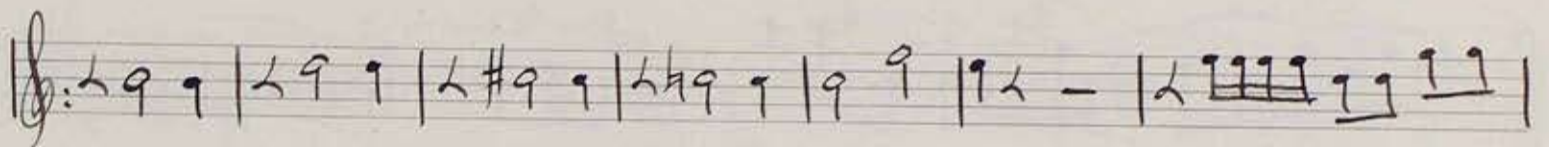
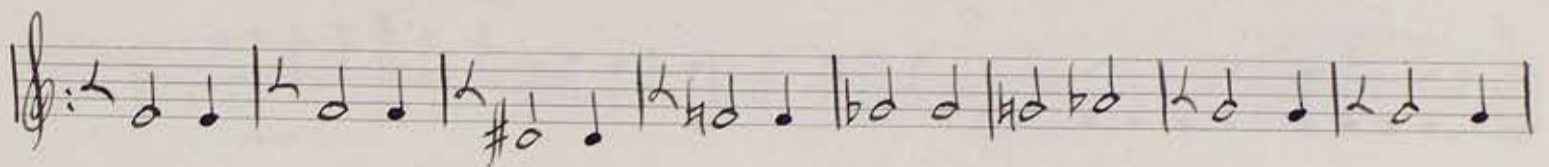
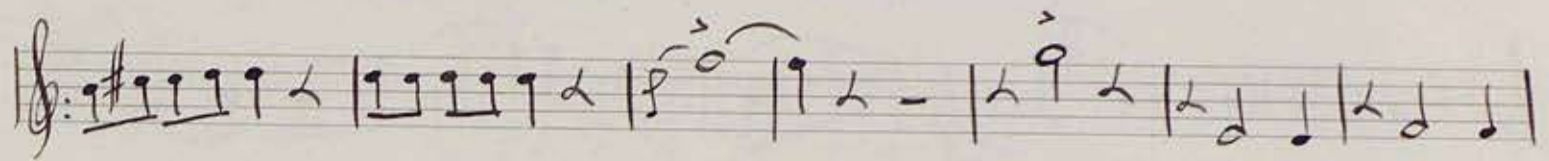

Audacissimo tristesso

II

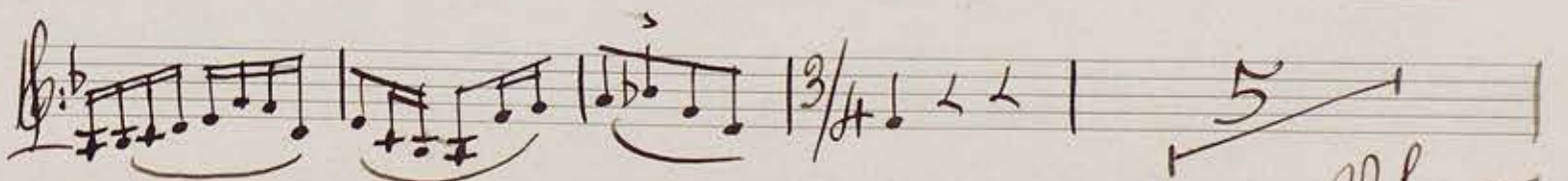
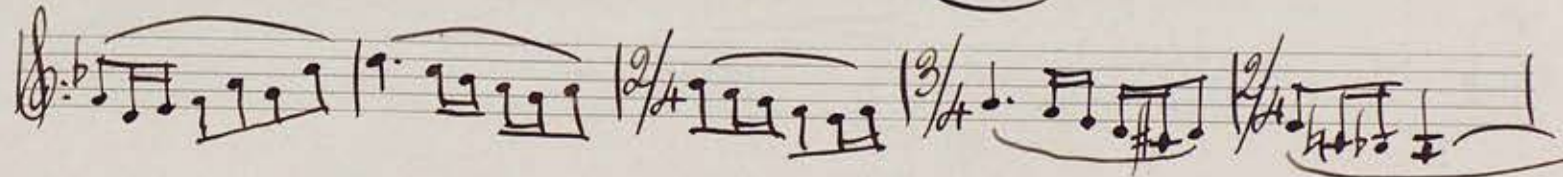
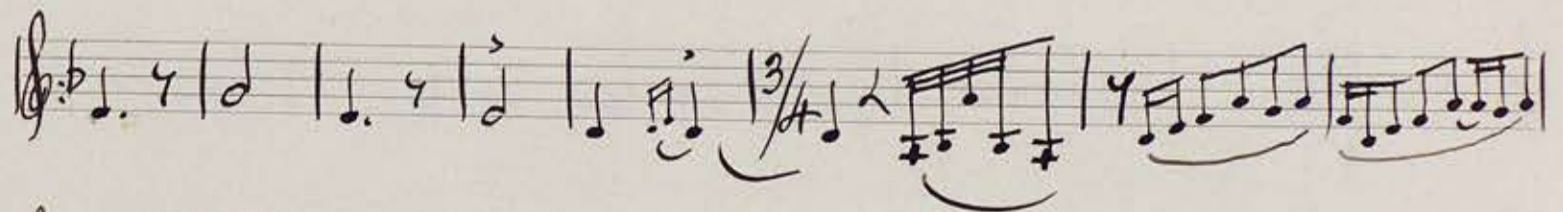

V.S.

Molto vivace

Scherzino

D.S.

Trio

P.C.

IV

Vivacissimo

~~W.S.~~

*V. S.*

*trmm* *f* *poco maestoso*

Empty musical staves at the bottom of the page.

*Andante sostenuto* Sinfonietta

2 Clarino Sib

*Allegro*

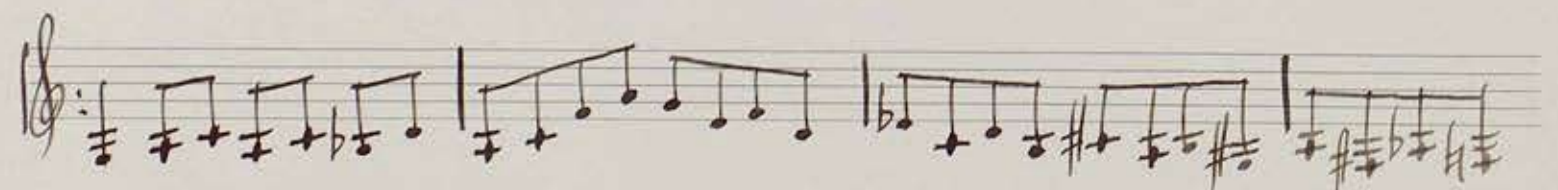
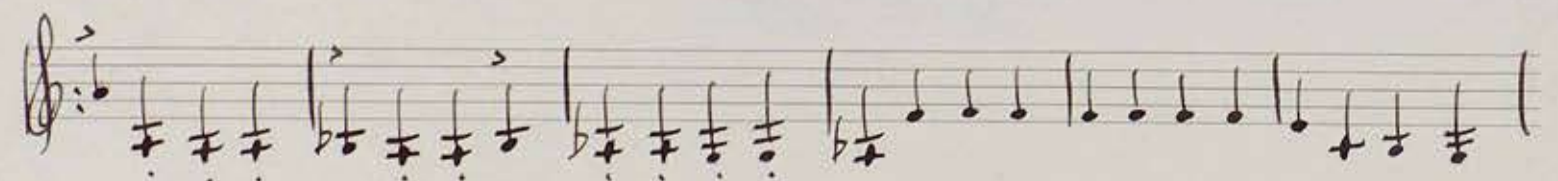
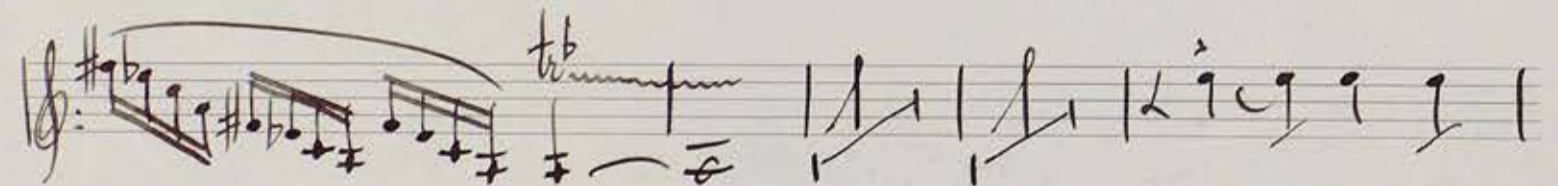
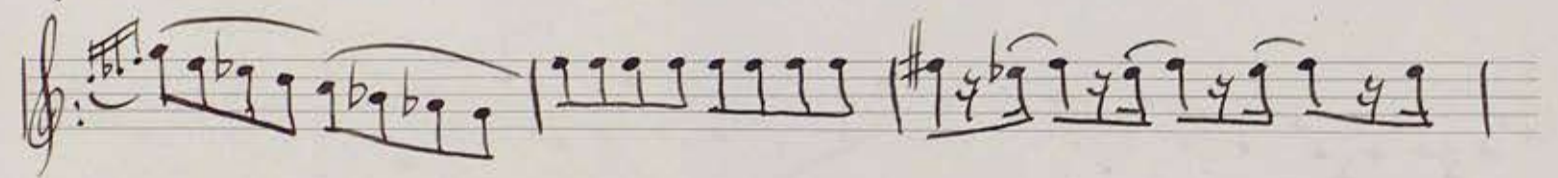
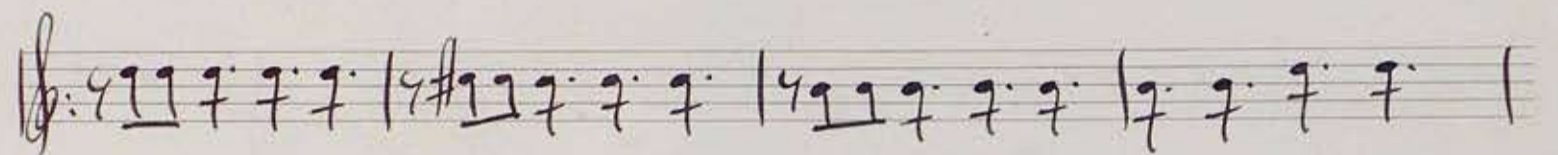
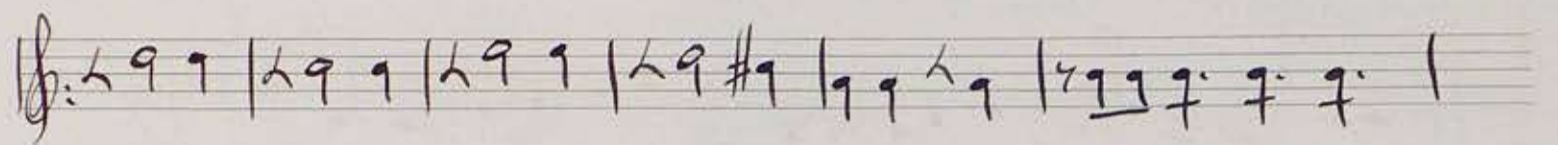
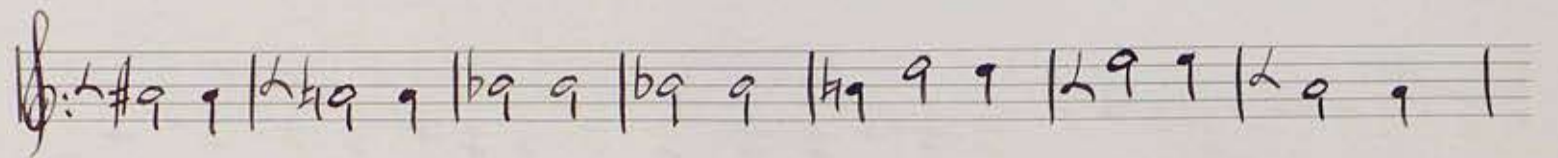
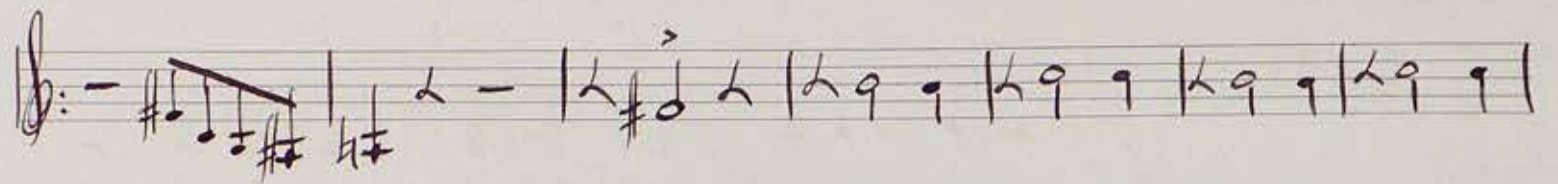

**II**

*Andantino o f. stesso*

Molto vivace

Scherzino

V. S.

Trio

Calmo

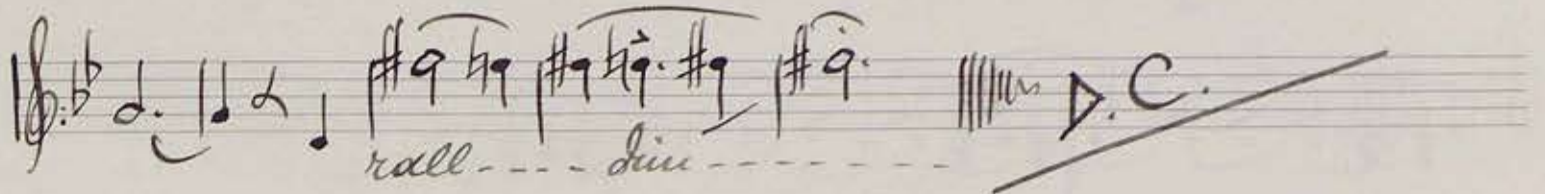
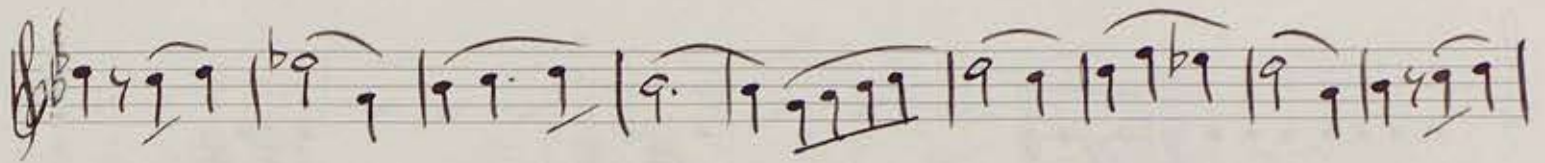

IV

Vivacissimo

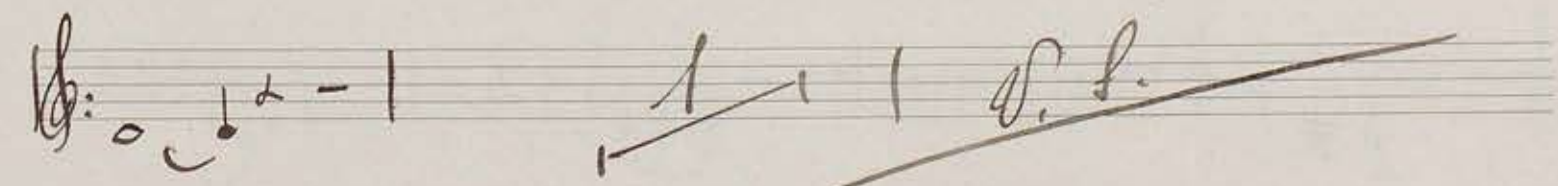
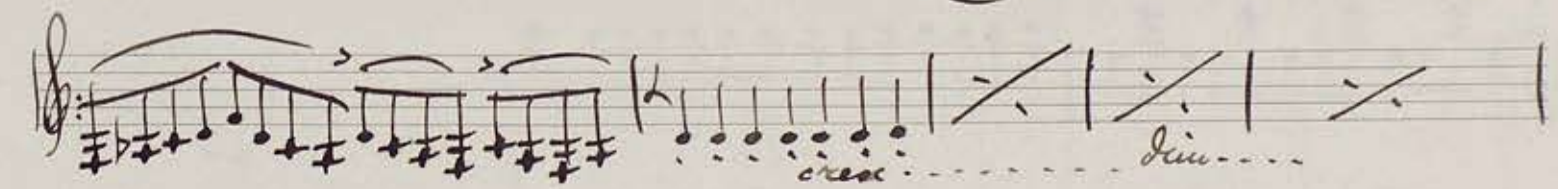
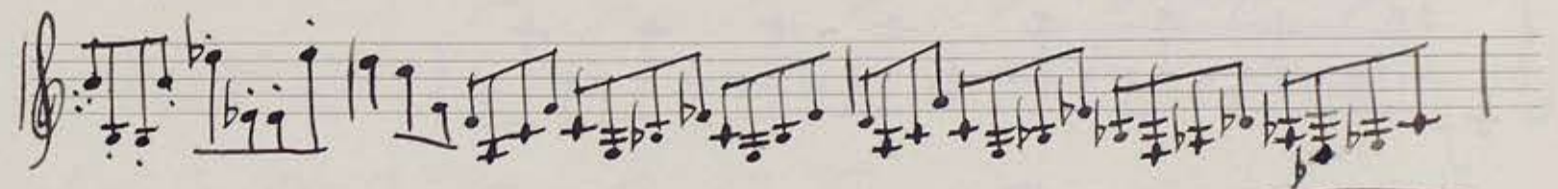
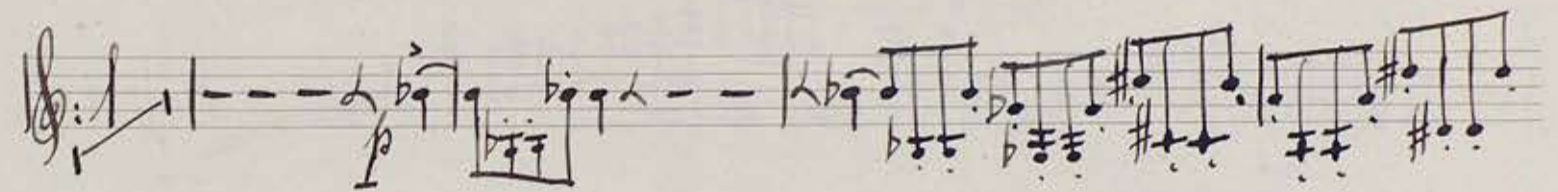
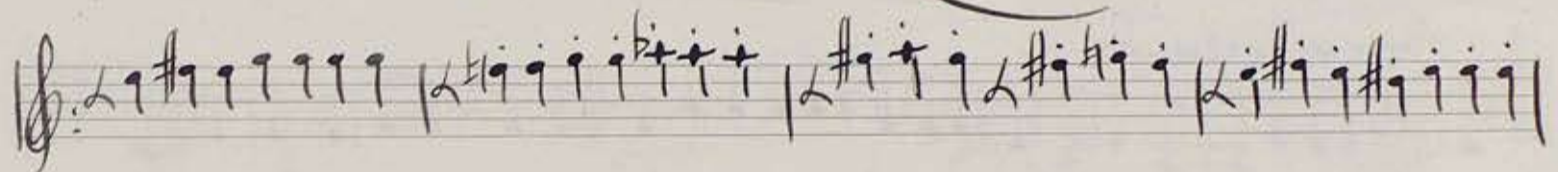
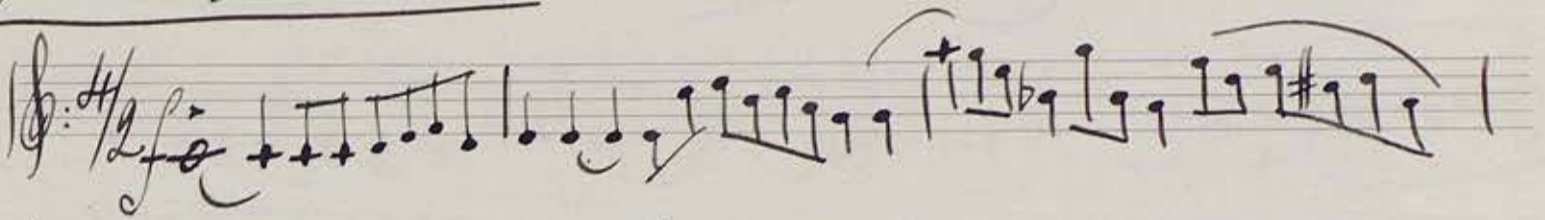

Key markings and annotations include:

- temperum* (written above the 5th staff)
- Poco scherzando* (written above the 6th staff)
- temum* (written above the 8th staff)
- voa bassa* (written below the 8th staff)

*Poco calmo*

*Tempo* *trm*

*subito agitato*

*molto stringendo*

*accelerando*

*trm*

*Andante sostenuto*

Sinfonietta

Bass clarinet Sib

*D.S.*

*Audacissimo* II *Tacet*

Three empty musical staves at the bottom of the page.

*Molto vivace*, Scherzino III 1. 2.

Trio Calmo

Vivacissimo

IV

P.S.

*D.S.*

*Poco calmo*

*Tempo*

*subito agitato*

*usato stringendo*

*Prestissimo*

*Andante sostenuto* *Sinfonietta*

*1. Fagotto*

*Allegro*

*W. S.*

II

*Andantino triste*

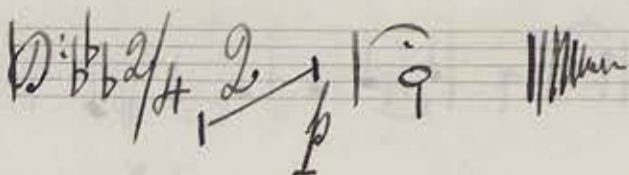
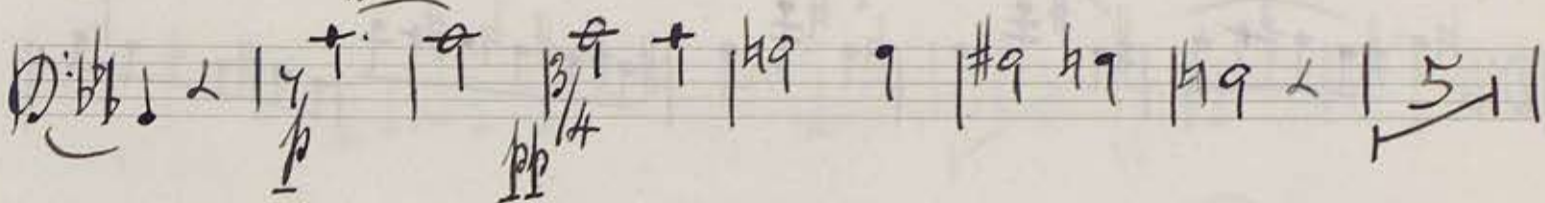

Scherzino

Molto vivace

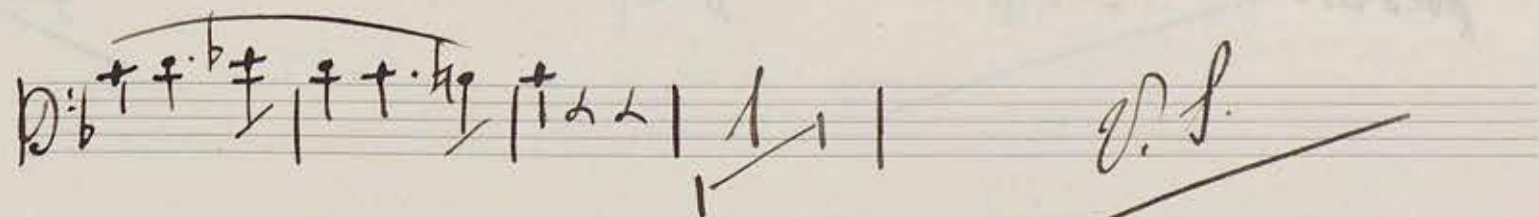
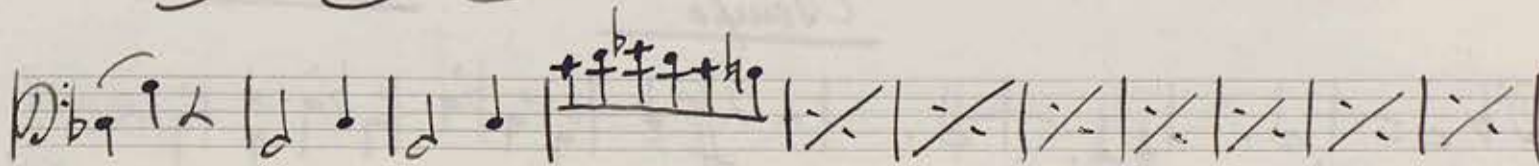
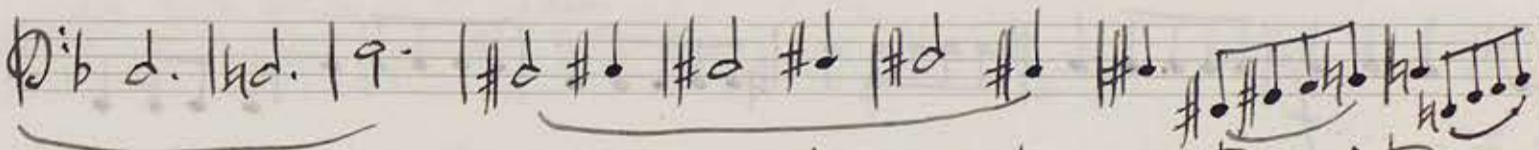
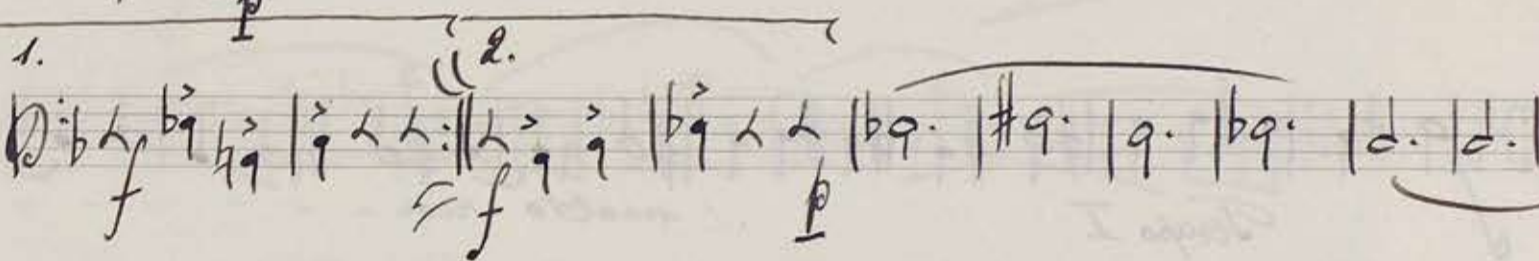
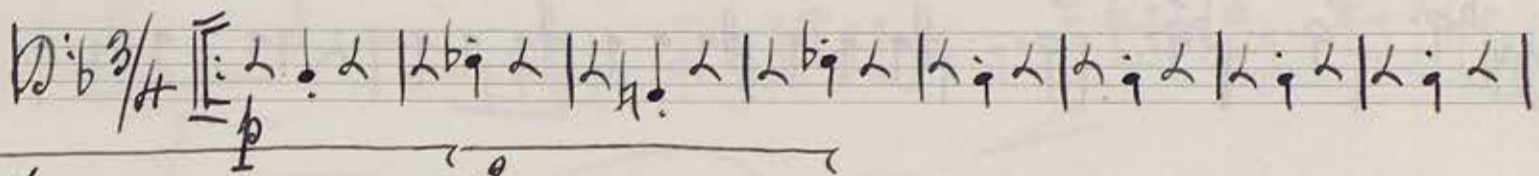

D. S.

Two empty musical staves at the bottom of the page.

Trio Calmo

D.C.

IV

Alacissimo

D.S.

*V. S.*

Tempo

*Andante sostenuto* *Sinfonietta* *2 Fagotto*

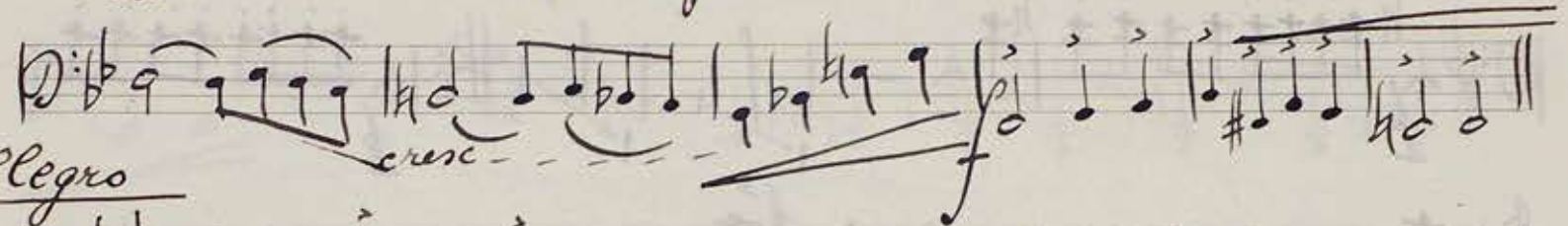
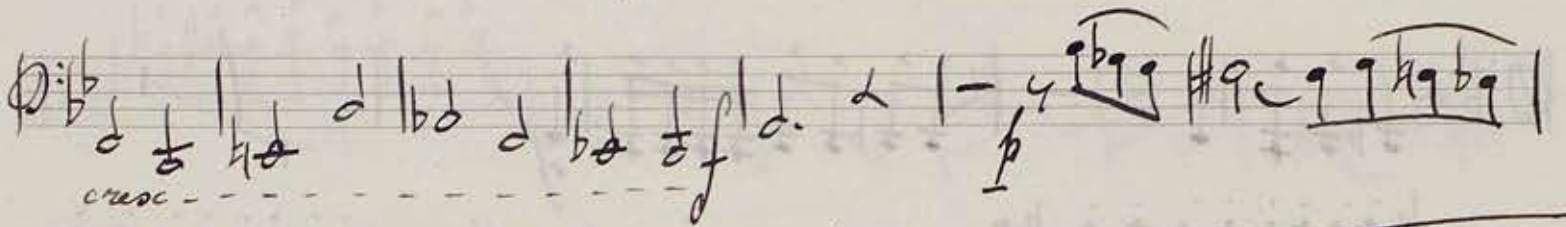
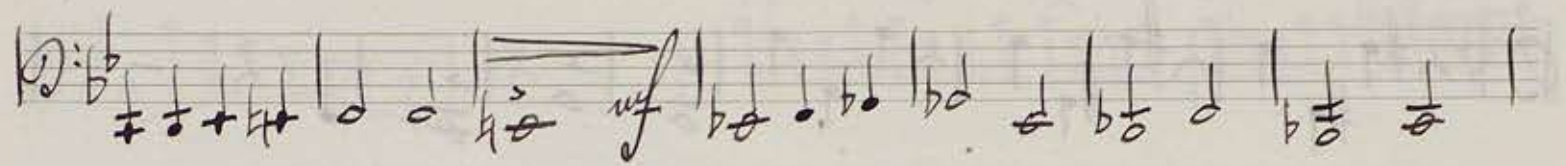

*Allegro*

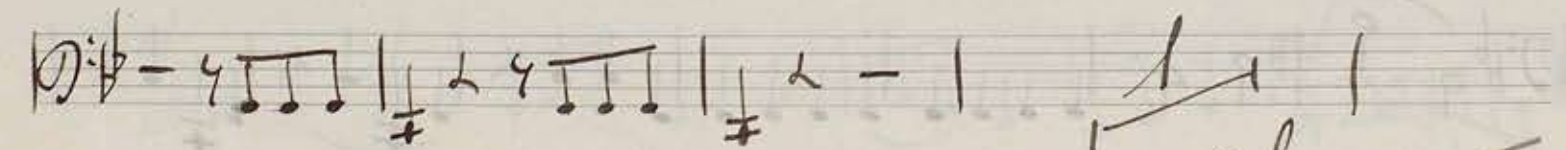
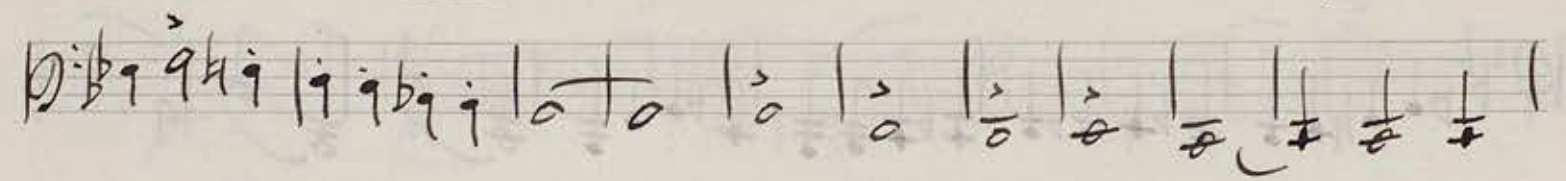

*D.S.*

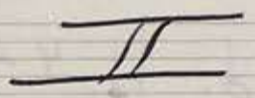

*Andantino tristesso*

2  
D. S.

*p*

*Tempo I* *molto cresc.*

*poco rit.* *Tempo*

*Fin*

*Trio* *Calmo*

*pp*

*f*

IV

Vivacissimo

P.S.

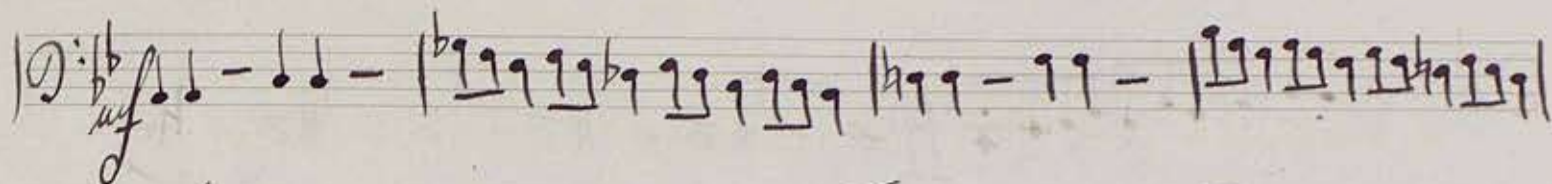

*f* 

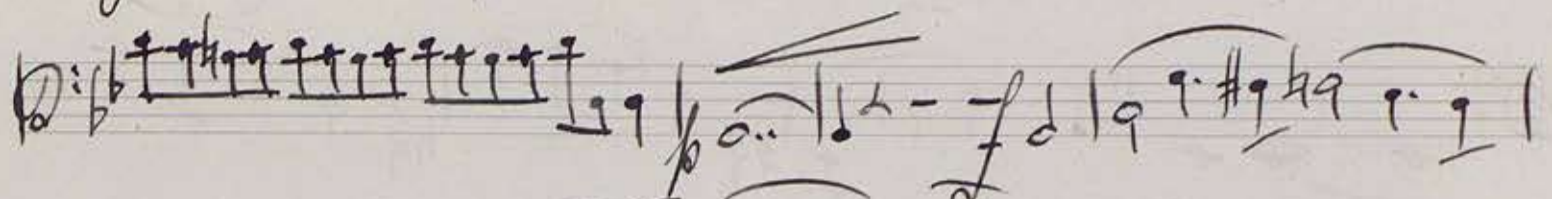

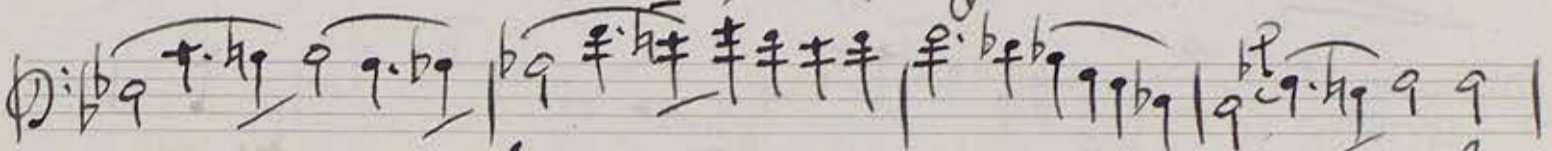

*Poco maestoso*

*allargando*

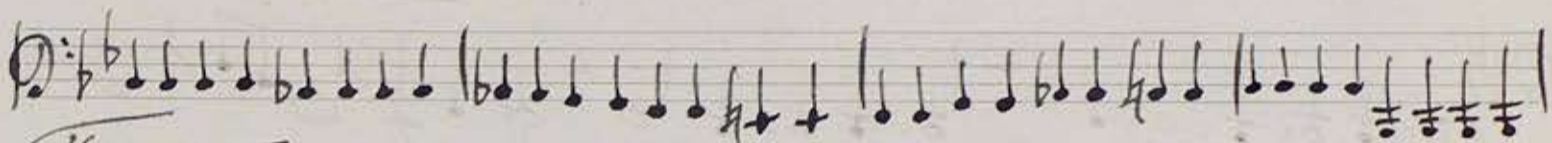

Tempo I

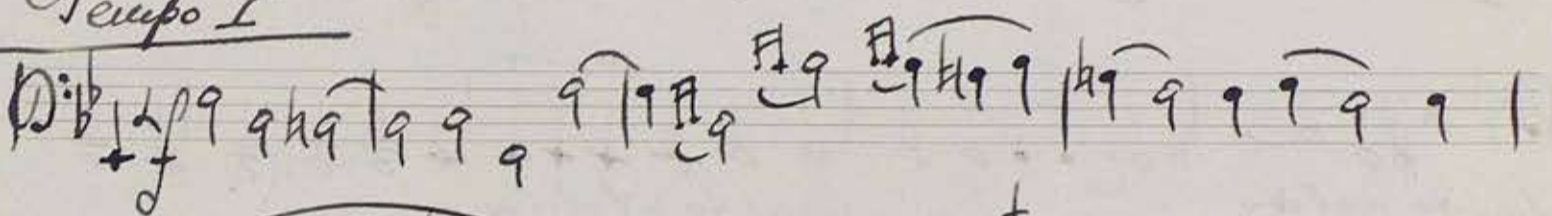
*f* 

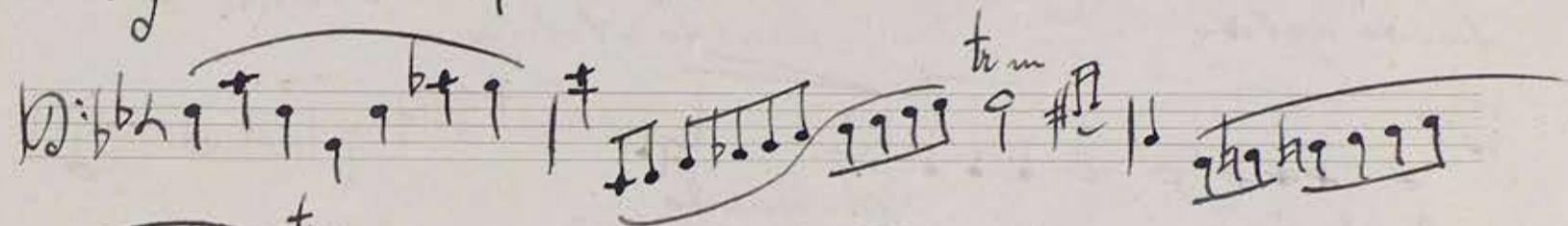
*tr m* 

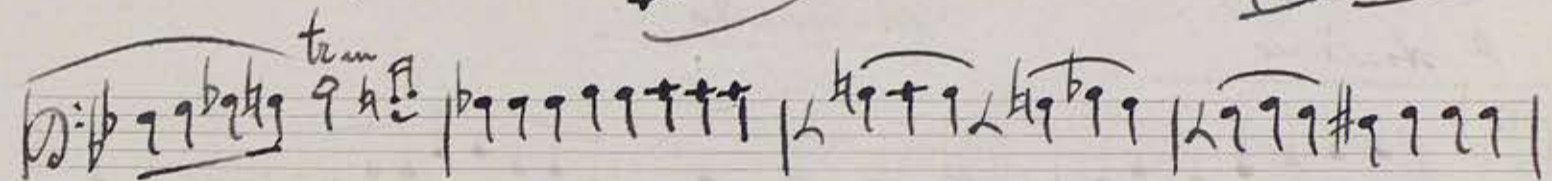
*tr m* 

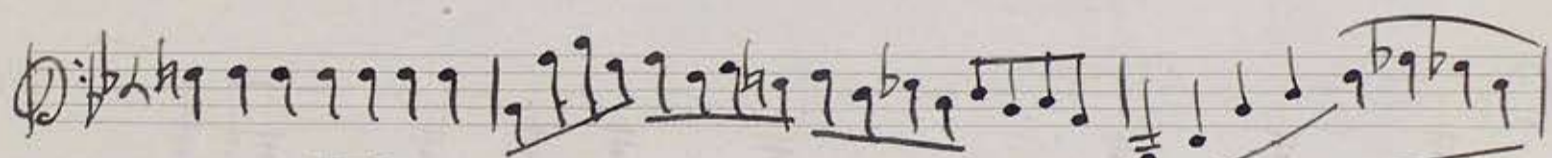

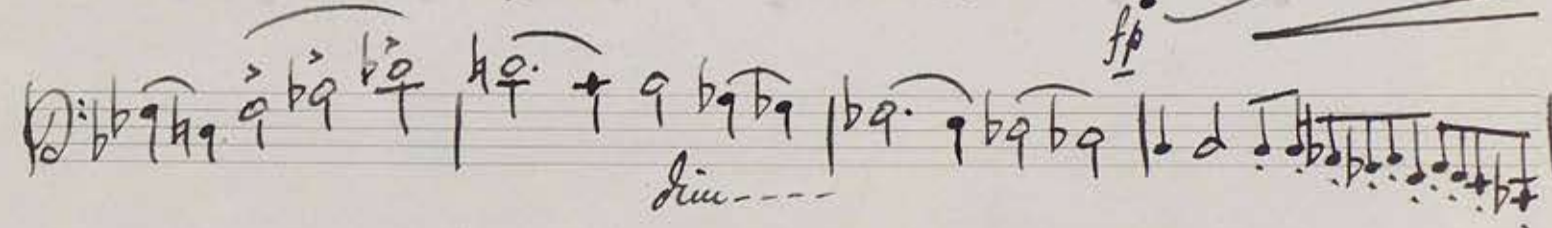
*fp* 

*dim*

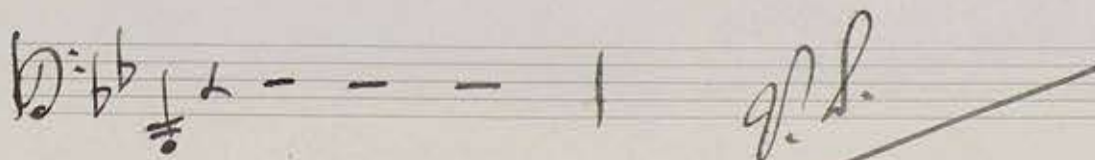

Four empty musical staves at the bottom of the page, each with a treble clef and a key signature of two flats.

*Andante sostenuto*

Sinfonietta

Kontrafagotto

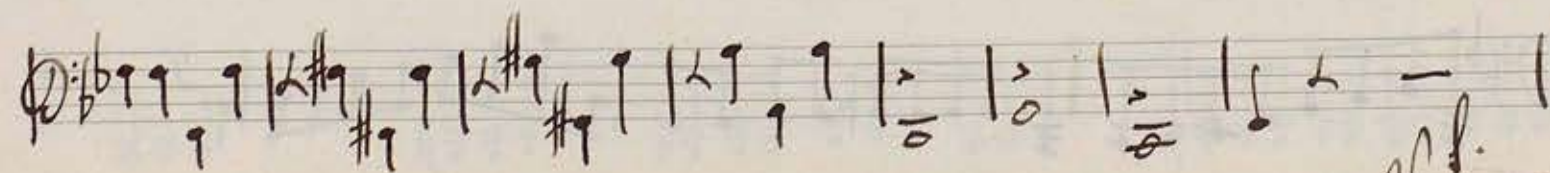
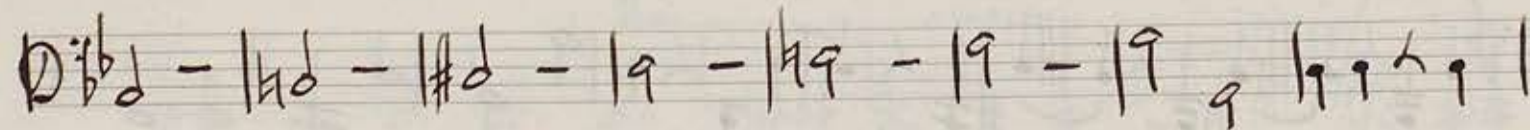
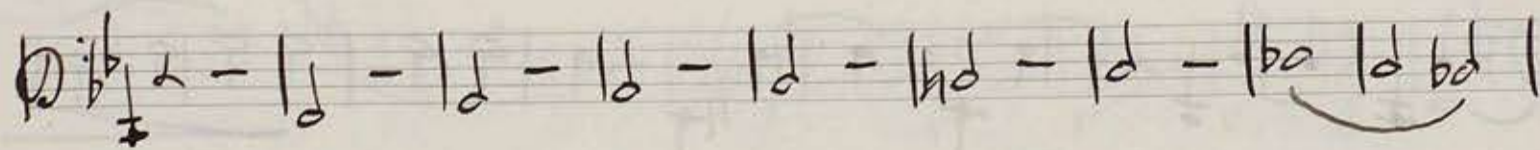
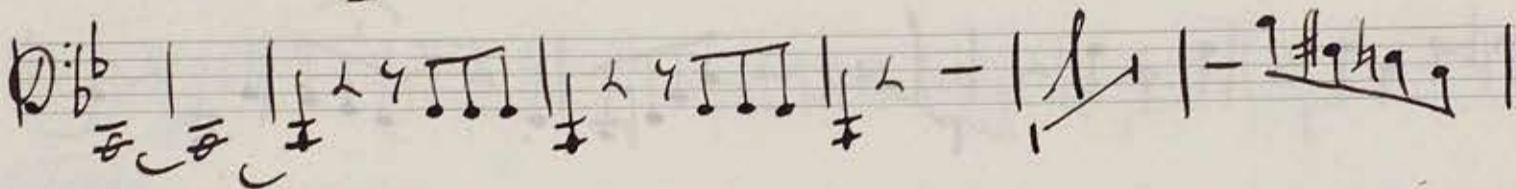
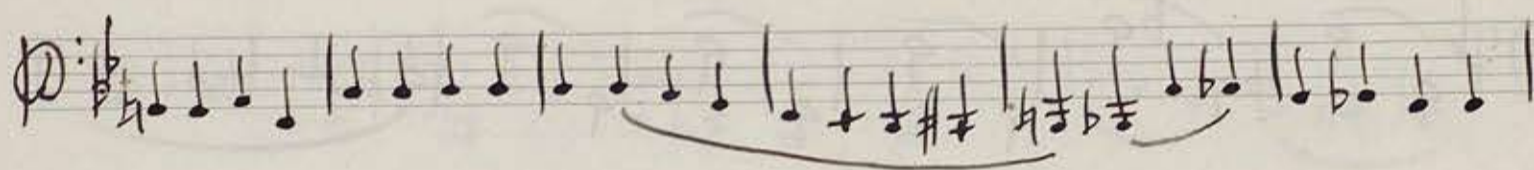
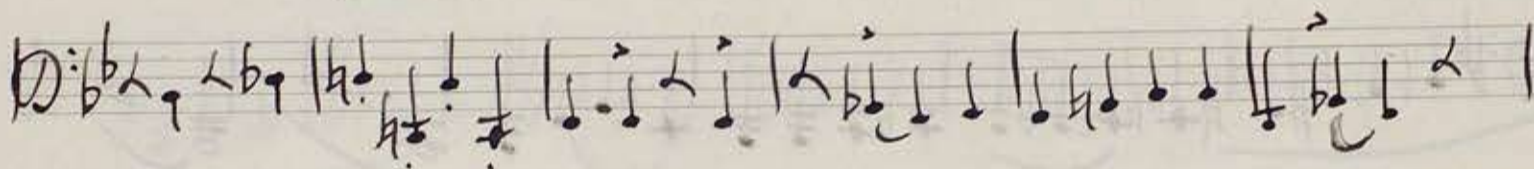
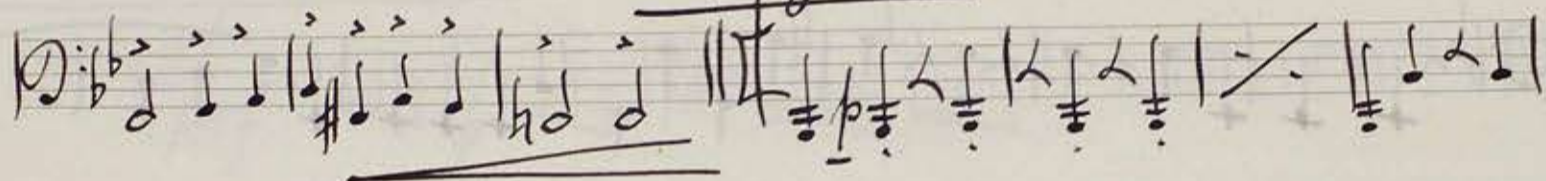
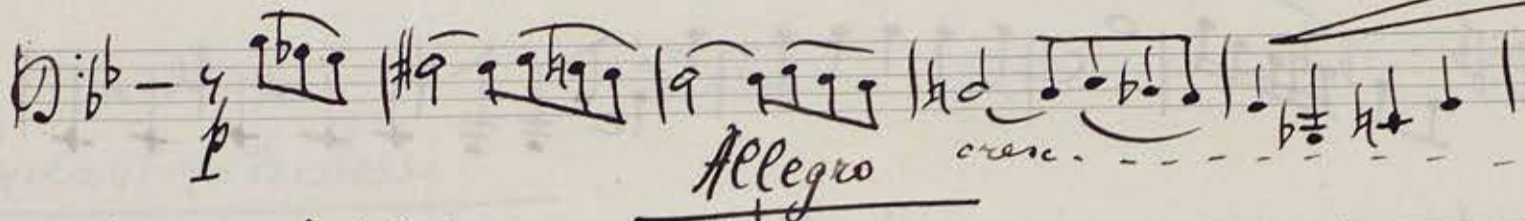
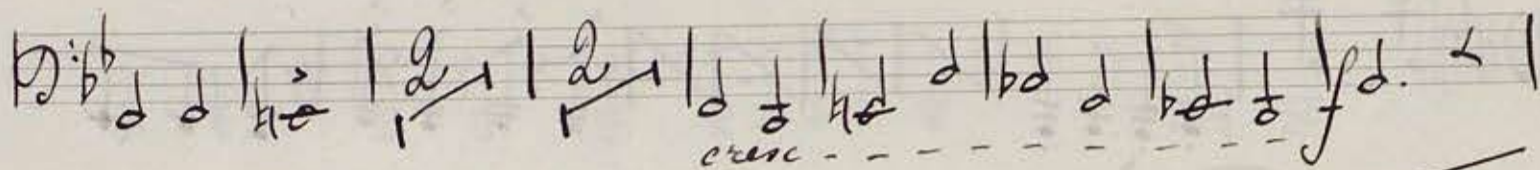
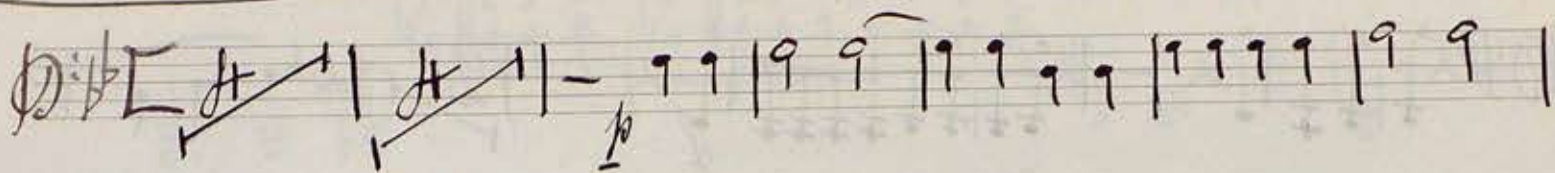

*q.f.*

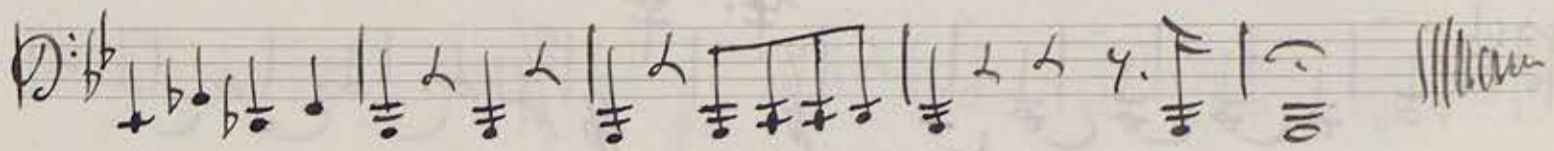
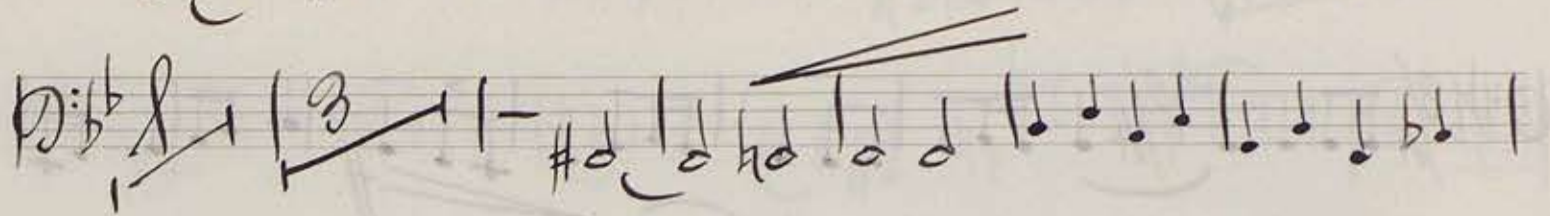

II

Andantino tristesso

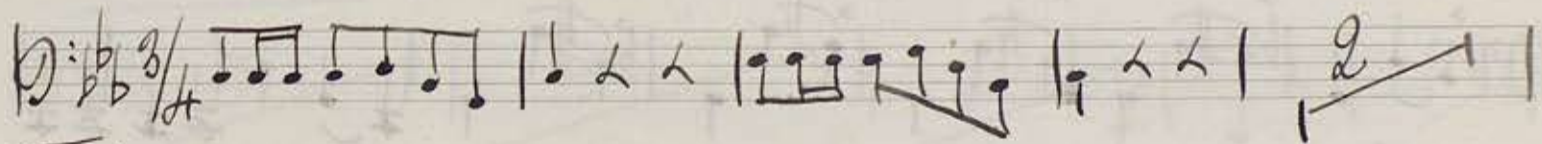
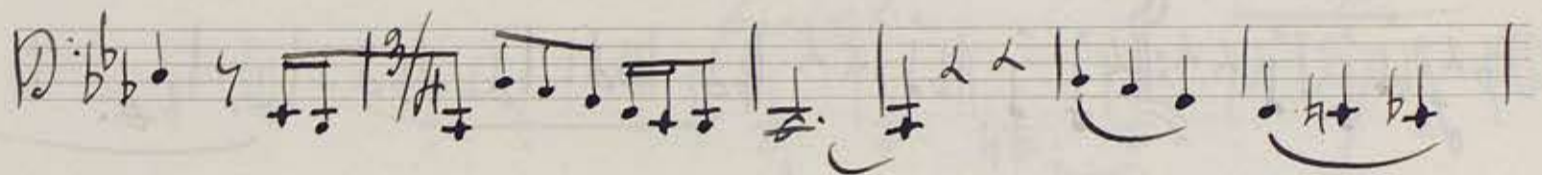
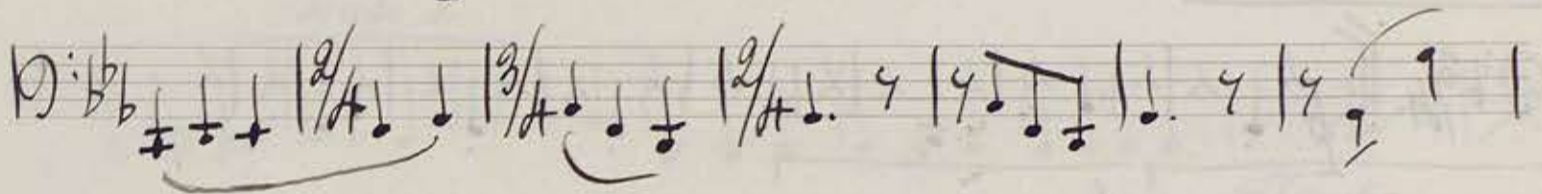
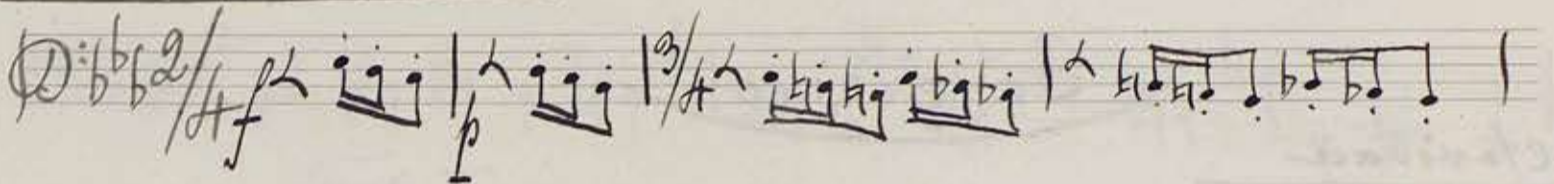

Tempo

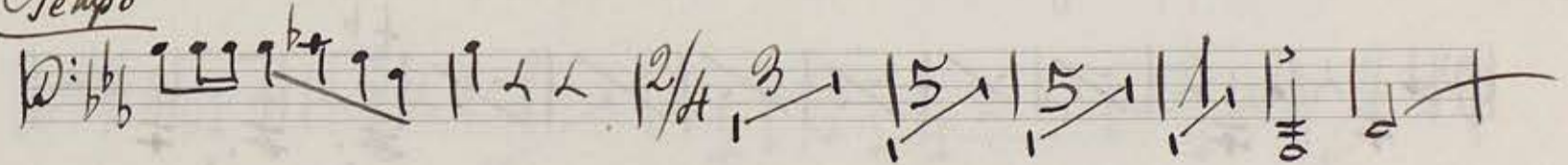

3/4  
4/4