

- Staff 1: Measure 130, *Pizz*, measure 135.
- Staff 2: Measure 140, *Mi*.
- Staff 3: Measure 145, measure 150.
- Staff 4: Measure 155, *arco*, fingerings 1-8, 2, 3, 4, 5, 6, 7.
- Staff 5: Measure 160, measure 165, fingerings 8, 1, 2, 3, 4.
- Staff 6: Measure 170, measure 180.
- Staff 7: Measure 185, *sfp*, *dim*, fingerings 1-8, 2.
- Staff 8: Measure 190, *cfp*, *dim...*, fingerings 3, 4, 5, 6, 7, 8.
- Staff 9: Measure 195, fingerings 2, 5, 5.
- Staff 10: Measure 200, *Pizz.*, *arco*.
- Staff 11: Measure 205.
- Staff 12: Measure 210.

- Staff 1: Measure 215, *P*, measure 220.
- Staff 2: Measure 225, *Pizz*, *pp*, *arco*.
- Staff 3: Measure 230, *Tim*, *Tim*, *Tim*, *Tim*.
- Staff 4: Measure 235, *Poco Sostenuto*, measure 240.
- Staff 5: Measure 245, *P*, fingerings 1-2, 2, 3, 4, 5, 6.
- Staff 6: Measure 250, *dim*, *Pizz.*, measure 255.
- Staff 7: Measure 260, *arco*, *poco*.
- Staff 8: Measure 270, *a poco*, *cresc...*, *en...*, *do molto*, *allar...*, measure 275.
- Staff 9: Measure 280, *Tempo I*, *gan...*, *do...*, measure 285.
- Staff 10: Measure 290.
- Staff 11: Measure 295.

295

*pizz.*

*Calmo*

300

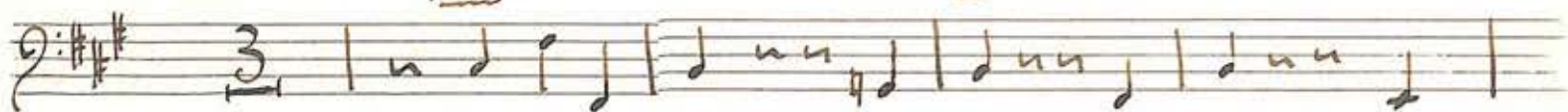

305

*arco*

315

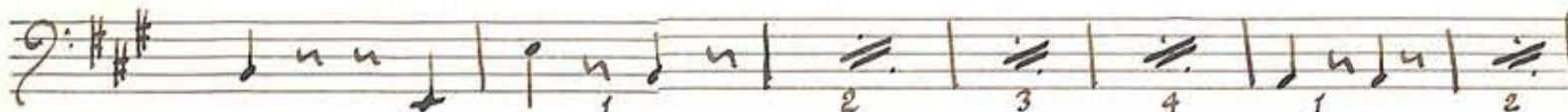

320

325

330

*Presto.*

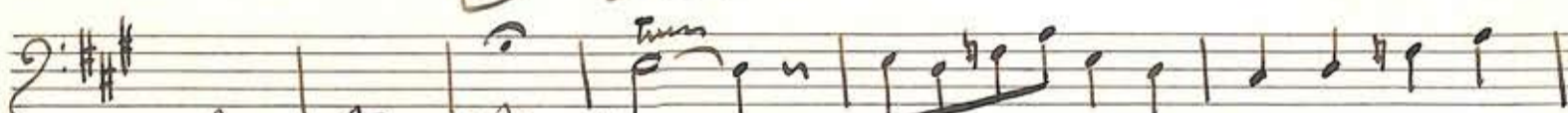

335

340

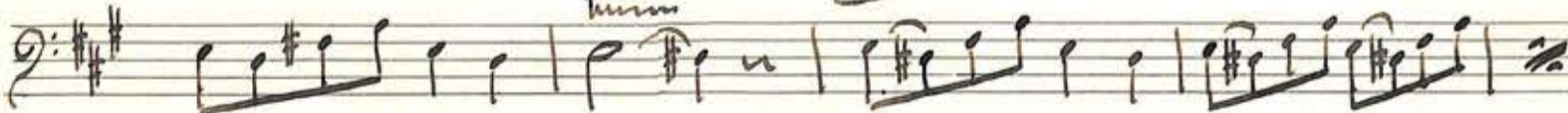

345

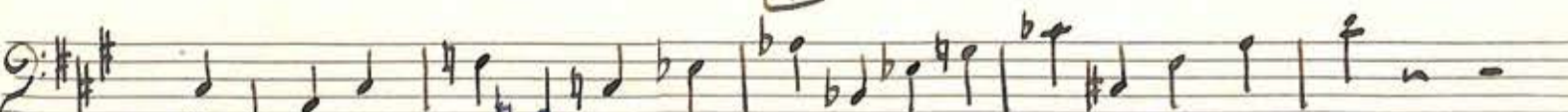

(n 1)

350

355

*Fine.*

