

Cornet a piston.

8

40

45 **f**

50

55

60

65

70

75

80

85

**con sordino.** **p** *delicata o animato*

90

95

**pp**

100

105

**SENZA BORD.**

110

115

120

125

130

**f** *poco sosten.*

Cornet a Piston.

9

135

150

*dim.* **p**

155

160

**p**

165

170

175

**f**

180

185

**fp** *molto dim.*

190

200

215

**f**

220

*ten*

225

230

235

*Poco Sostenuto*

240

**f**

245

**con sordino.**

250

*molto cresc.*

255

**sf** *dim.*

**V.S.**

**SENZA BORD.**

Cornet a Piston.

260 265

4 *P* 270 *p. a. p. cresc. . . .*

275 *Tempo 1* *f molto allargando*

280 285

290

295 300 *Calmo*

305 310

315 *p* 320

325

330 *Presto* 335

*P* *mf*

340 345 350

*accelerando* *ff*

355

*f*

Fine.

*in Si<sup>b</sup>*

KAMENKI SYMFOONIA  
Klasična Simfonia

7. Μυρή Εισαγωγή Σύντομα

Σ' αρχή εισαγωγής σύντομο.

*in Si<sup>b</sup>*

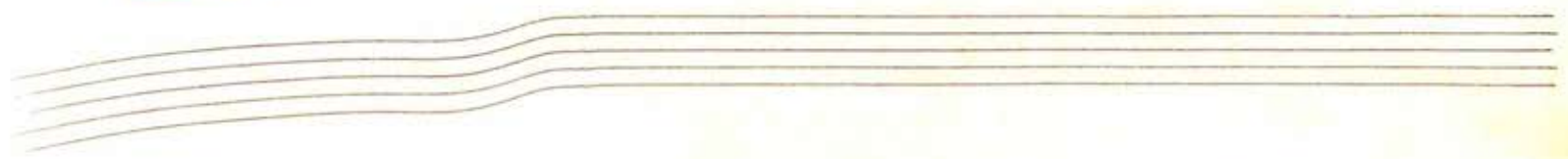

Tromba 1

Tromba 1

Tromba 1 Poco Sostenuto

235 240 245

250 255 260 265

2

Andante Molto espressivo

5 15 20 20 40 3

45 50 20

70 75 3

80 100 105

110

115 120 125

130 135 145 3

Tromba 1

155 160 165 170 30

200 210 6

3 Scherzo.

Allegro Molto Vivace

in Sib. 5 10

15 20 25

30 35

40 45 3

50 55

60 65

70 75

*Tromba 1*

70 75 80 85 90 95 100 120 145 150 155 160 165 170 175 180 185 190 195 200 205 210 215 220 225 230

*Trio*

*Tromba 1*

235 250 255 260 265 270 275 280 300

*4 Ενθυσμον Εμβατήριον. Tromba in La*

*Γαρρὸς ἡ χοροὺς να.*

*Tromba 1*

35 40 45 50 55 60 65 75 80 85 90 95 100 105 110 115 120 125 130 135 Calmo 150 155 160

*f* *pp* *p* *f* *mf* *f* *p* *dim.* *p*

*con sordino.* *delicato e ritmato.* *SENZA BORD.* *f* *pico animato*

*Tromba 1*

165 170 175 180 185 190 200 210 215 220 225 230 235 240 245 250 255

*f* *sf* *fp* *molto dim.* *f* *tr.* *tr.* *p* *mf* *sf*

*con sordino.* *SENZA BORD.* *V.S.*

Tromba 1

260

4

SENZA SORD.

267

*p. a. p. cresc. - - -*

270

*f molto allargando*

275

*Tutti I*

280

285

290

295

300 *Calmo*

305

310

315

320

325

330

*Presto*

*dim. molto rall.*

335

340

345

350

*accelerando*

*ff*

355

*Fine.*

ΚΑΡΣΕΚΗ ΣΥΜΦΩΝΙΑ

Karselika Simfonia

1. Μυρή Εισαγωγή - Λοιπίσματα

Ξερχό εισαγωγας ρυθμό.

Tromba 2

120 *con sordino.* 2 3 4 1 2 3 (1-6) 2 3 4 5

135 140 145 150

155 160 165 *rit.*

170 175 *f* *La* *La* 180

185 190 200 205 210 *dim.* 2 5

215 220 225 230

235 240 *Poco* *Accelerato* 10

250 255 260 265 *f* *f*

Tromba 2

*Andante Molto espressivo* 5 3 5 40 3 45

*mf*

50 20 70 2

75 80 100 4

105 110 *f*

115 120 *ff* 5

125 130 135 145 3

150 155

160 165 3 7

170 210 6

3 Scherzo.

*Allegro Molto Vivace*

*in Sib*

4. Ενθουσιον Ήβερης

(Γαργύ & Χαροίμενος.)

*in Ca*

Tromba 2

185 *fp* *molto dim* . . . . .

215

230 225 235

240 *con sordino.* *f* *p*

250

255 260 *sf*

265 270 *p. a. p. cresc.*

275 *Tempo I* *f* *molto allargando*

280 285

290 295

300 *Calmo* *v. s.*

Tromba 2

305 310 315

320 325 330 *Presto*

335 340 345 350

335 340 345 350

355

*M*

ΚΛΑΣΣΙΚΗ ΣΥΜΦΩΝΙΑ  
Klassische Sinfonie

1. Μυρή Εισαγωγή Λαλιόματα.

Σε αργό ρισαγωγής ρυθμό.

5

10

15

20

40

45

50

55

60

65

70

*Allegro antico.*

5

15

20

25

30

35

70

75

80

3

Tromba 3

85 90 110 115 120 130 140 145 150 165 170 175 180 185 190 200 205 210 215 220 225 235

*dim. . . . . p*  
*con sordino. pp*

Tromba 3

240 *Poco Sostenuto* 250 255 260 265

*Andante Molto espressivo*  
Tromba 1

40 45 50 55 60 65 70 75 80 85 90 95 100 105 110 115 120 125 130 135 140 145 150 155 160 165 170 180 190 200 205 210

3 Scherzo.

Allegro Vivace

Empty musical staves at the bottom of the page, consisting of five blank five-line staves.

4. Ενθρονισμός Ἐλισβετίου.

Γαργό & χαρούμενο.

n. Ca

5 10 15 20 25 30 35 40 45 50 55 60 65 70 75 80 85 90 95 100 105 110

f mf pp

con sordino

SENZA SORD.

115 120 125 130 140 150 155 160 170 175 180 185 190 200 210 215 220 225 240 245 255 260

f p fp

con sordino

SENZA SORD.

*romba 3*

265

3

*poco a poco rresa*

270

275

*Tempo I*

*f*

*molto allargando*

280

285

290

295

300 *Calmo*

315

5 15

320

*dim molto rall.*

325

330

*Presto*

335

3

340

350

2 10

*accelerando*

*ff*

355

*Fine.*

ΚΑΝΤΕΝΗ ΣΥΜΦΩΝΙΑ

Klassische Sinfonie

1. Μυρή Εισαγωγή - Διαστήματα.

*Diapò zisafzras βυθμῶ.*

sf sf sf sf sf sf

3 3 3

20 40

45

sf sf sf sf dim. p f p

50 55 60

5 4 3 4

65 70

5

*Attacca.*

*Allegro antico.*

5 15 20 25

30 35

40 45

50 55

3 15

15

*Trombone 1*

*Solo.*

70 75 80 85 90 100 115 120 125 130 135 140 150 155 160 165 170 175 180 185

*mf*

*dim. p*

*con sordino. pp*

*Sensu Solo*

4 15 3 10 4 10 5 2 3 4 5 3

3

*Trombone 1*

200 210 215 220 225 230 235 240 250 255 260 265

*dim.*

*Andante Molto espressivo*

5 10 20 30 35 40 45 50 55 60 65 70 75

*pp*

*f*

*dim.*

3 2 5 2 5 4 2 3 5 3 5 3 3 3

Trombone 1

3 Scherzo.

*Allato Molto Vivace*

Trombone 1

6 *Trio* *Trombone 1*

195 215 220 226 230 235 250 260 265 270 275 280 285 300 305

4 *Εὐθύμων εὐβατήριον.*

*Γαργύρα χαρούμενη.*

5 10 15 20 25

7 *Tr. 1* *Tr. 1*

30 35 40 45 50 55 60 65 70 75 80 85 90 95 100 105 110 115 120 125 130 135 140

*con sordino.*

*PP*

*SENZA SORD.*

*f* *pp* *dim.* *pp*

(1-6) 7

*V.S.*

*Trombone 1*

145 150 155 160 165 170 175 180 185 190 200 215 220 225 230 235 240 *Poco Sostenuito* 245 250 *con sordino.* 255 260 *sf* **SENZA SORD.**

*p* *f* *sf* *p* *mf* *fp* *mf* *f* *mf* *molto cresc.* *p.o.p. cresc.*

*Trombone 1*

27 275 *Tempo I* *Finialto* 280 285 290 295 300 305 310 315 320 325 330 *Presto* 335 340 350 355

*allargando* *pp* *f* *dim. molto rall.* *pp* *mf* *p* *mf* *f* *Fine.*

ΚΑΘΗΜΕΡΗ ΕΥΧΑΡΙΣΙΑ  
Κινητικό Σinfonia

1. Μικρή Εισαγωγή - Λειτουργικά

Σὲ ἀπό τὴν εἰσαγωγὴν πνεύμα.

Trombone 2

90 100 110 115 120 125 130 135 140 150 155 160 165 170 175 180 185 190 200 205 210 215 220 225 230 235

*f* *con sordino.* *sf* *rit....* *f*

Trombone 2

240 *Poco Sostenuto* 250 255 260 265 270 275 280 285 290 295 300 305 310 315 320 325 330 335 340 345 350 355 360 365 370 375 380 385 390 395 400 405 410 415 420 425 430 435 440 445 450 455 460 465 470 475 480 485 490 495

*f* *Andante Molto espressivo* *f* *mf* *ff*

Trombone 2

135 140 145 150 155 160 175 180 185 200 210

3 Scherzo.

Allegro Molto Vivace

5 10 15 20 25 30 35 40 45 50 55 60 65

Trombone 2 75

70 75 80 85 90 95 100 115 125 130 135 140 145 150 155 165 170 175 180 185 190

Trombone 2

195 215 220 225  
 2 20 4  
 p (1-8) 2 3 4 5 6 7  
 230 235 *Un peu plus vite.*  
 250 260  
 8 (1-8) 2 3 4 5 6 7 8  
 265 270  
 2 3 4 5 6 f  
 275  
 p (1-7) 2  
 280 285 300  
 3 4 5 6 7 15 2

4. Ἐσθλῶν ὑπαρχόντων

Γαρρὸς ἡ χαρσὶς αἰσῶ.

5 10 15 20 25 30 35 40  
 f sf  
 mf

Trombone 2

45 50 55 60 65 85 95 100 105 110 115 120 125 130 135 140 145 150 155 160 165 170 175  
 ff  
 sf  
 con sordino. pp (1-8) 2 3 4  
 PP  
 sf  
 SENZA BORD.  
 sf sf  
 f poco sosten. dim. p  
 PP (1-8) 2 3 4 5 6 7 8 (1-9) 2 3 4 5  
 (1-8) 2 3 4 5 6 7 8 1-8 2 3 4 5 8 175  
 f sf v.s.

Trombone 2

180 185

190 225

*p. a-p. string* *fp molto dim.*

230 235

*mf*

240 250

*f* *sf*

*con sordino*

255 260

*f*

*SENZA SORD*

265 270

*sol#*

*molto allargando*

275 280

*P* *Tempo I*

*allargando*

285 290

*f*

295 300

*Calmo* *f*

305 310

*PP* (1-4) 2 3 4 (1-5) 2 3 4 5 (1-4)

315 320

2 3 4 325

330 335

*Presto*

340 355

*PP* *p*

KAMENKA SYNOCHIA

Κιθάρα και Σίμφonie

7. Μουσική Συνοχή - Συνοχή

Συνοχή Συνοχή Συνοχή

Trombone 3

120 150  
*Con Sordino*

155

160 165  
*f* *rit...*

170 175

180 185

190 200 205

210 215

220

225 235 240 *Poco Sostenuto*

245 250 255 260

265

Trombone 3

2

*Andante Molto espressivo* 5 10 40

50 55 60

65 70

75 80 90

95 100 105 *dim...*

110 115 120

125 130

135 140 145

150 155

160 175

180 185 210

3 Scherzo.

Allegro Molto espressivo

Trombone 3

4. Ενθυσιασμένη Συβαρίσιον.

Γοργόυχαρσύμενο.

Trombone 3

240

Poco Sostenuto

Trombone 3

245

CON SOFALINO. *f*

250

*molto* *3 cresce*

255

260

*f* **SENZA BORDI**

265

*p* *p. a. p. cresce*

270

*f* *molto allargando*

275

Tempo 1

*f*

280

285

290

295

*Calmo* *f*

300

305

310 x

315

**PP** (1-9) 2 3 4 5 6 7 8 9 1 2 3 4

320

325

*Presto* *dim molto rall*

330

335

34

**pp** *accelerando*

350

355

*Fine*

KAMENIKI SYMPOSIUM

Khorische Orchester

1. Μουσὴ Εἰσαγωγῆς - Συνοχηστικῆς.

Ἐἰσαγωγὴ εἰσαγωγῆς ῥυθμῶς.

*Trombone 4*

150 155 160 165 170 175 180 200 205 210 215 235 240 *Poco Sostenuto* 250 255 260 265

*Andante Molto espressivo* 5 10 40 55 *Ty-ne 3* 60 65 70

75 80 *Trombone 4* 90 95 100 105 130 160 175 180 185 200 210

*3. Scherzo.*  
*Andante Molto espressivo* 5 10 15 20 25 30 35 40 45 50 55 60

Trombone 4

4

65 80 85 95 100 145 150 155 160 165 170 175 180 185 190 195 200 215 220 225 230 235 250 255

15 3 4 5 2 4 3 2 1 5 4 2 3 4 5 6 7 8

*Trio*

*p*

Trombone 4

5

280 285 270 (1-7) 275 280 285 300 20 5 10 15 20 25 30 35 40 45 50 55

*Εὐθύμων Ἐλευθέρων.*

*Γοργόυ χαρούμενο.*

*f* *mf* *ff*

*net*

Trombone 4

- Measures 65-70: *mf*, *mf*
- Measures 75-85: *con sordino*, *pp*
- Measures 90-95: *pp*, *sf*, *SENZA SORD.*
- Measures 100-110: *pp*, *sf*, *sf*
- Measures 115-125: *sf*, *sf*
- Measures 130-140: *pp*, *pp* (1-9)
- Measures 145-155: *pp*, *pp* (1-8)
- Measures 160-170: *pp*, *pp*
- Measures 175-185: *sf*, *p*
- Measures 185-195: *pp*, *pp*

Handwritten notes at the bottom: *ppes cresce... a string...*

Trombone 4

- Measures 185-195: *fp*, *molto dim.*
- Measures 200-215: *mf*, *mf*
- Measures 220-235: *mf*
- Measures 240-245: *Poco Sostenuto*, *f*, *con sordino*, *pp*
- Measures 250-265: *molto cresce*, *fa*, *dim.*, *pp*, *senza sord.*, *pp*, *pp. cresc.*, *sol#*
- Measures 270-275: *Tempo I*, *molto allargando*
- Measures 280-290: *mf*, *mf*
- Measures 295-305: *mf*, *mf*

Handwritten notes at the bottom: *ppes cresce... a string...*

Trombone 4

290 300 Calmo 315 320

5 15 4 3 2 10

325 330 335 340

*dim. molto rall.* *pp* *mf* *f*

*Presto*

*Fine.*

ΚΑΛΣΙΚΗ ΣΥΜΦΟΝΙΑ

Klassische Symphonie

1. Μαργή Εισαγωγή - Σερπίσματα.

2ο μέρος εισαγωγής ρυθμού.

Tuba Tenor.

70 *p* 4 | *75* | *80* | *85* | *90* | *95* | *100* | *105* | *110* | *115* |

*120* | *125* | *130* | *135* | *140* | *145* | *150* | *155* | *160* | *165* |

*170* | *175* | *180* | *185* | *190* | *195* | *200* | *205* | *210* | *215* |

*220* | *225* | *230* | *235* | *240* | *245* | *250* | *255* | *260* | *265* |

*270* | *275* | *280* | *285* | *290* | *295* | *300* | *305* | *310* | *315* |

*320* | *325* | *330* | *335* | *340* | *345* | *350* | *355* | *360* | *365* |

*370* | *375* | *380* | *385* | *390* | *395* | *400* | *405* | *410* | *415* |

*420* | *425* | *430* | *435* | *440* | *445* | *450* | *455* | *460* | *465* |

*470* | *475* | *480* | *485* | *490* | *495* | *500* | *505* | *510* | *515* |

*520* | *525* | *530* | *535* | *540* | *545* | *550* | *555* | *560* | *565* |

*570* | *575* | *580* | *585* | *590* | *595* | *600* | *605* | *610* | *615* |

*620* | *625* | *630* | *635* | *640* | *645* | *650* | *655* | *660* | *665* |

*670* | *675* | *680* | *685* | *690* | *695* | *700* | *705* | *710* | *715* |

Tuba Tenor.

205 *210* *215* | *220* | *225* | *230* | *235* | *240* | *245* | *250* | *255* | *260* |

*265* | *270* | *275* | *280* | *285* | *290* | *295* | *300* | *305* | *310* |

*315* | *320* | *325* | *330* | *335* | *340* | *345* | *350* | *355* | *360* |

*365* | *370* | *375* | *380* | *385* | *390* | *395* | *400* | *405* | *410* |

*415* | *420* | *425* | *430* | *435* | *440* | *445* | *450* | *455* | *460* |

*465* | *470* | *475* | *480* | *485* | *490* | *495* | *500* | *505* | *510* |

*515* | *520* | *525* | *530* | *535* | *540* | *545* | *550* | *555* | *560* |

*565* | *570* | *575* | *580* | *585* | *590* | *595* | *600* | *605* | *610* |

*615* | *620* | *625* | *630* | *635* | *640* | *645* | *650* | *655* | *660* |

*665* | *670* | *675* | *680* | *685* | *690* | *695* | *700* | *705* | *710* |

*715* | *720* | *725* | *730* | *735* | *740* | *745* | *750* | *755* | *760* |

*765* | *770* | *775* | *780* | *785* | *790* | *795* | *800* | *805* | *810* |

*815* | *820* | *825* | *830* | *835* | *840* | *845* | *850* | *855* | *860* |

Tuba Tenor.

3 Scherzo.

*Allegro Molto Vivace*

Tuba Tenor.

Tuba Tenor.

Tuba Tenor.

*Tuba Tenor.*

110 *ff*

115 *fat*

120

125

130

135 5

140 5

145 5

150 5

155 5

160 *P*

165

170

175 *sf*

180

185 *cresc & stringendo*

190 5

195 5

200 *fp*

205 *molto dim*

210 5

215 *ff*

220

225 5

230 5

235

*Tuba Tenor.*

240 *f*

245 *pp*

250

255 *f*

260

265 *p. a. p. cresc...*

270 *cresc.*

275 *f molto*

280 *allargando*

285

290

295

300 5

305 5

310 5

315 5

320

325 *mf*

330 *Presto*

335

340 *dim. molto rall.*

345 5

350 5

355

*Fine*

Tuba Bass.

85 90 95 100 105 110 115 120 125 130 135 140 145 150 155 160 165 170 175 180 185 190 195 200 205 210 215 220 225

*dim. . . . . p*

*f #* *mf* *pp*

*dim. . . . .*

*rit.*

Tuba Bass.

230 235 240 245 250 255 260 265 270 275 280 285 290 295 300 305 310 315 320 325 330 335 340 345 350 355 360 365 370 375 380 385 390 395 400

*Poco Sostenuto* *For.*

*Andante Molto espressivo*

*mf*

*V.S.*

Tuba Bass.

105 110 115 120 125 130 135 140 145 150 155 160 165 170 175 180 185 190 195 200 205 210

3 Scherzo.

Allargamente Vivace,

5 10 15 20 25 30

Tuba Bass.

35 40 45 50 55 60 65 70 75 80 85 90 95 100 105 110 115 120 125 130 135 140 145

V. Presto

Tuba Bass.

150

153

160

165

170

175

180

185

190

195

200

205

210

215

220

225

230

235

240 *Un peu plus vite*

245

250

255

260

265

270

Trio

Tuba Bass.

275

280

285

290

295

300

4 Ενθουσιάζονται

Γαργόλι χαρούμενα. 5 10 15 Tr-m

20

25

30

35

40

45

50

55

V. Presto

Tuba Bass.

60

65

70

75

80

85

90

95

100

105

110

115

120

125

130

135 Calmo

140

145

150

155

160

165

170

*ppp*

*sf*

*sf*

*pp*

*sf*

*sf*

*sf*

*pp*

*pp*

*f*

Tuba Bass.

175

180

185

190

195

200

205

210

215

220

225

230

235

240 Poco Sostenuto

245

250

255

260

265

270

*sf*

*P*

*cresc & stringendo*

*molto dim.*

*fp*

*f*

*f*

*pp*

*molto cresc.*

*v.s.*

Tuba Bass.

260 *pp* *265 poco a poco cresc.*

270 *cresc.* *molto allargando*

275 *f* *Tempo I*

280 285

290 295 300 305

310 315 *mf* *f*

320 *dim e molto roll.* 325

330 *Presto* 335

340 345 350 *p* *mf*

355 *accelerando*

3 *f* 5

10 2

15

Arpa 1

Arpa 1
