

Fanotta 7

Fanotta 7

Fagotto 1

220

225

230

235

240

245

250

255

260

265

270

275

280

285

mf

f

poco Sostenuto

f

pp

1-8

2

f molto cresc.

dim.

p

p. a. p. cresc.

Tempo I

molto allargando

f

Fagotto 1

290

295

300

305

310

315

320

325

330

335

340

345

350

355

Calmo

P

f

molto rall.

Presto

tr

pp

P

mf

f

ff

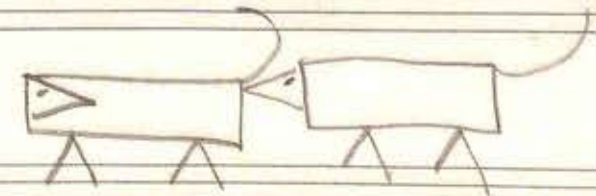

ΚΑΜΖΙΚΗ ΣΥΜΦΩΝΙΑ
Klassische Symphonie

Μικρή Εισαγωγή - Λαμπόματα

Σ' άργό εισαγωγής ρυθμό.

Allegro antico.

Fagotto 2

Fagotto 2

Fagotto 2

210 5 215 2 220 225 230 235 (1-6) 240 245 250 ff 255 260 265

— 2 —

Andante Molto espressivo

5 10 15 20 25 30 35

Fagotto 3

40 cresc. 45 50 55 60 65 70 75 80 85 90 95 100 105 110 115 120 125 130 2

Fagotto

135 140 145 150 155 160 165 170 175 180 185 190 195 200 205 210

Fagotto

3 Scherzo.

Alllegro Molto Vivace

5 10 15 20 30 35 40 45 50 55 60 65 70 75 80 85 90 95 100

Tanetto 2

Trio

Tanetto 2

Εὐθύμων ὑπερήφανος.

Γοργὸν ἡχοποιήσετο.

f *molto rythmato* *p*

mf *cresc.*

p 1 2 3 4

mf

60

65 *tr* *tr* *tr* *tr* *tr*

70 75

80

85 *pp*

90

pp

95

100

105

110

115

120

125

130

135 *Calmo*

140

145

150

155

160 *pp* (1-8)

165

170

175

180

185 *mf*

190

195

molto dim

195 200 205 210 215 220 225 230 235 240 245 250 255 260 265 270

mf

p

mf

f

poco Sostenuto

molto cresc.

1 2 3 4 5 6 7 8 9 10

f

p

p. a. p. cresc.

molto allargando

Fagotto 2
Tempo 1

275 280 285 290 295 300 305 310 315 320 325 330 335 340 345 350 355

molto allargando

f

tr

Calmo

P

f

molto rall.

Presto

tr

PP

mf

f

Fine.

ΚΛΑΣΙΚΗ ΣΥΜΦΟΝΙΑ
Klassische Sinfonie

1 Μικρή Εισαγωγή - Σχηματά, *De arge είσαγωγής ρυθμός.*

C. Fagotto

40 50 55 60 65 70 75 80 85 90 100 110 115 120 130 135 140 145 150 170 175 180

C. Fagotto

185 190 195 200 205 210 215 220 225 230 235 240 245 250 255 260 265

C. Fagotto

Andante Molto *espressivo*

C. Fagotto

C. Fagotto

70 75 80 85 90 95 100 110 115 120 125 130 135 140 145 150 155 160 165 170 175 180 185 190

C. Fagotto

Trio 195 200 205 210 215 220 225 230 235 240 245 250 255 260 265 270 275 280 285 290 300

4. Ενθρονισμὸν Ἐλευθέρου

Γάρρὸν χαρούμενο.

5 10 15 20 25 30 35 40 45 50

C. Fagotto

C. Fagotto

C. Fagotto

220 225 230 235 240 *Poco Sostenuto* 245 (1-7) 2 3 250 255 260 265 270 275 *Tempo 1* 280 285 290 295 305 310 315 320 325 330 335

pp *mf* *f* *molto cres.* *pp* *p. a. p. cres.* *molto allargando* *f* *P* *f* *molto rall.*

C. Fagotto

330 *Presto* 335 340 345 350 355

pp *p* *mf* *f* *ff*

30-10-75

ΚΑΘΕΚΩΝ ΣΥΝΘΕΣΗ
Khorosch. 1848

1. Μυρή Εισαγωγή Διαρίσματα.

Ξιπρό εισαγωγής ρυθμός. 5

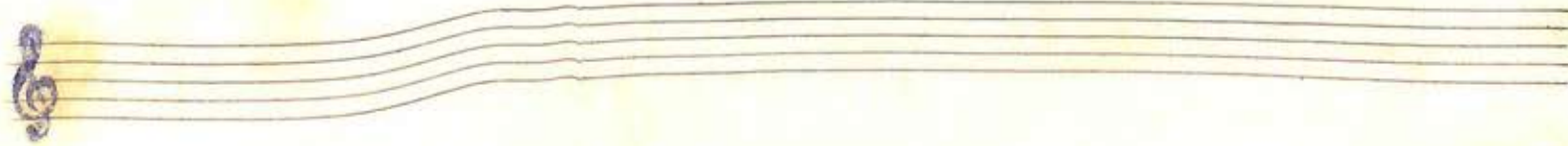

Allegro antico.

Corno 1

Corno 1

200 *Corno 1* 205

210

215 *Poco Maestoso* 220

225

230

235

240 *Poco Sostenuto* 245

250

255

260

265

Andante Molto espressivo

5

10

15

20 *Solo.*

25

Corno 1 25 35 40

25

35

40

45 *fp*

50

55

60

70

75

80 *f*

85

90

95

100

105

110

115 *mf*

120

125

130

135

140

145

150

155

160

165

Corno 1

170 180 185 15

200 205 210 6

3 Scherzo.

Allegro Molto Vivace

3 4 f

5 10 15 20 25 30 35 40 45 50 55 60 65 70 75 80

Corno 1

85 90 95 100 105 110 115 120 125 130 135 140 145 150 155 160 165 170 175 180 185 190

pp *ff*

Trio 195 *Corno 1* 200 205 210 215 220 225 230 235 *Un peu plus vite.* 245 250 255 260 265 270 275 280 285 290 295 300

4. *Εὐθυμον ἑμβατήριον.*

Γοργὸν ἠχαρῶμενο.

Corno 1 25 30 35 40 45 50 55 60 65 70 75 80 85 90 95 100 105 110 115 120 125

Corno 1

130 150 160 170 175 180 185 190 200 205 210 215 220 225 230 235 240 245 250

mf

fp *molto dim.*

mf

Poco Sostenuto

sfpp

sf

Corno 1

200 205 210 215 220 225 230 235 240 245 250 255 260 265 270 275 280 285 290 295 300 305 310 315 320 325 330 335 340 345 350 355

pp

p. a. p. cresc.

molto allargando

Tempo I

ff

Calmo

sordino *mf*

f sf f

dim. molto rall.

Presto

accelerando

ff

f

Fine.

ΚΛΑΣΙΚΗ ΣΥΜΦΟΝΙΑ
Klassische Sinfonie

1. Μυρή Εισαγωγή - Λογίσιματα.

Στόχο εισαγωγής ρυθμό.

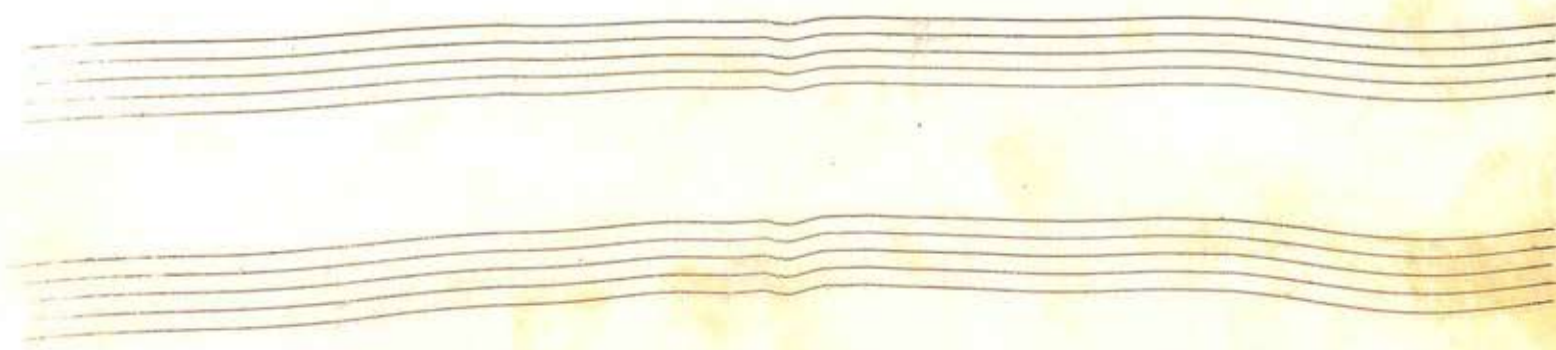

Allegro antico.

Corno 2

Corno 2

Andante Molto espressivo

- Measures 5, 10, 15, 20, 25, 35, 40, 45, 50, 55, 60, 70, 75, 80, 85, 90, 95, 100, 105, 110, 115, 120, 125, 130, 135, 140, 145.
- Dynamic markings: *dim.*, *mf*, *sf*, *rit.*
- Performance instructions: *con sordino.*
- Rehearsal marks are circled in red.

Handwritten musical score for Corno 2, continuing from the previous page. The score is in 3/8 time and includes various dynamics and performance instructions:

- Measures 150, 155, 160, 165, 170, 180, 185, 200, 205, 210, 215.
- Dynamic markings: *f*, *mf*.
- Performance instruction: *mit#*.
- Rehearsal marks are circled in red.

3 Scherzo.

Allegro Vivace

- Measures 5, 10, 15, 20, 25, 30, 35, 40, 45, 50, 55, 60, 65, 70.
- Dynamic markings: *f*, *mf*.
- Performance instructions: *1. Volta*, *v.v.*
- Rehearsal marks are circled in red.

Corno 2

75 80 85 90 95 100 105 110 115 120 125 130 135 140 145 150 155 160 165 170 175

Corno 2

180 185 190 195 210 215 220 225 230 235 240 255 260 265 270 275 280 300 5 10 15 20 25 30

Trio *Piu Vivo*

4. *Εὐθυμὸν ἑυβατήσιον*
τοσοῦτο ἡχαροῦμενο.

Corno 2

35 40 45 50 55 60 65 70 75 80 85 90 95 100 105 110 115 120 125 130 135 140 145 150 155 160

Corno 2

165 170 175 180 185 190 195 200 205 210 215 220 225 230 235 240 245 250 255 260 265 270 275 280 285 290

Corno 2

295

Calmò

305

310

10 2

con sordino. mf

315

f sf f

320

dim. molto. rall. p

330 *Presto* 335

pp p mf

340 345

accelerando

350

f ff

355

f

Fine.

ΚΛΑΣΙΚΗ ΣΥΜΦΟΝΙΑ

Klassische Sinfonie

1. Μυρή Εισαγωγή-Σεπίσματα.

Σε αργό εισαγωγής ρυθμό.

Four empty musical staves at the bottom of the page, likely for other instruments in the ensemble.

Corno 3

Corno 3

Corno 3

Andante Molto espressivo

2

5 10 15

20 35 40

45 50

55 60 70 3

75 80 90

96 100 2

105 110

116 120

125 130 4 2

135 145 2 10 2

150 156

Corno 3

160 105 180

185 200 206 210

3 Scherzo.

Allero Molto espressivo

5

10 15 20

20 30

36 55 60

66 70 76 80

86

U.S.

6 *Corno 3*

90 95 100 105 110 115 120 125 130 135 140 145 150 155 160 165 170 175 180 185 190

7 *Trio* *Corno 3*

195 200 205 210 215 220 225 230 235 240 245 250 255 260 265 270 275 280 285 290 300

4 Ενθρονον Κυβατηριον.
Τορρό & Χαρούμενο.

305 310 315 320 325 330 335 340 345 350

Corno 3

40 45 50 55 60 65 70 75 80 85 90 95 100 105 110 115 120 125 130 150 165 165 170 175 180 185 190 210

Corno 3

215 220 225 240 245 250 260 265 270 275 280 285 290 295 305 310 315 320 325 330 335 340 345 350

Sostenuto
pp
poco a poco cresc.
Tempo 1
molto allargando
sf
con sordino
mf
sol#
f
sf
Presto
dim. molto rall....
pp
mf
accelerando

ΚΟΡΝΟΥ ΤΥΠΟΛΟΓΙΑ
Klarsichbe Simfonie

1. Μυρή Εισαγωγή - Ζαμπιόματα

Σ' όργό εισαγωγής ρυθμό.

Coro 4

Coro 4

Corno 4

110 115 120 125 130 135 145 155 160 165 170 180 185 190 205 210

3 Scherz330.

Allegro vivo

5 10 15 20 30 35 45 50 55 60 65 70

Corno 4

75 80 85 90 95 100 105 110 115 120 125 130 135 140 145 150 155 160 165 170 175 180 185 190 195 200

Trio

(1-9) 2 3 4 5 6 7 8 9

Corno 4

4. Ενθυσμὸν Ἐμβατήριον.

Τορρὸς ἤχαρούμενο.

Corno 4

Corno 4

185 190 220

fp *molto rit.*

225 230

mf *p*

240 *Poco Sostenuto*

fp

240 250

p *molto cresc.*

255 260

dim. *pp*

265 270

poco a poco cresc.

275 *Tempo 1*

molto allargando *f*

280 285 *fat#*

f

290 295

3 *4*

Calmo

300 305 310

pp (1-9) 2 3 4 5 6 7 8 9 1 2 3 4

315 320

1 2 325 4 *f* 330 *Presto* 335

340 *dim.* *molto rall.* *fp* *pp*

mf *Poco sostenuto* *Fine.*

ΚΛΑΣΙΚΗ ΣΥΜΦΩΝΙΑ

Klassische Sinfonie

1. Μιυρή Εισαγωγή - Βαρπύσματα

Δί' αργό εισαγωγής ρυθμό.

Coro

Coro 5

Trio

Corno 5 200

195

4. Ενθυσμὸν ἑμβατήριον.

Γαρρὸς ὑ χαρούμενος.

Corno 5

20

Four empty musical staves on the bottom half of the right page, indicating the end of the score on this page.

ΚΛΑΣΙΚΗ ΣΥΜΦΩΝΙΑ

Klassische Sinfonie

1. Μικρή είσαγωγή Σαρτίσματα.

Σιὰργό είσαγωγῆς ρυθμό.

- Measures 5, 10, 15, 20, 30, 35, 40, 45, 50, 55, 60, 65, and 70 are circled in red.
- Measures 30, 35, 40, 45, 50, 55, and 60 contain numerical figures (3, 4, 5, 1, 2, 3, 4, 5) likely indicating fingerings or breath marks.
- Measures 45 and 60 are marked with 'echo' and 'f' dynamics.
- Measure 50 is marked 'rall.....'.
- Measure 70 is marked 'rall.'.
- The piece concludes with a double bar line and the instruction 'Attacca.' written in red.

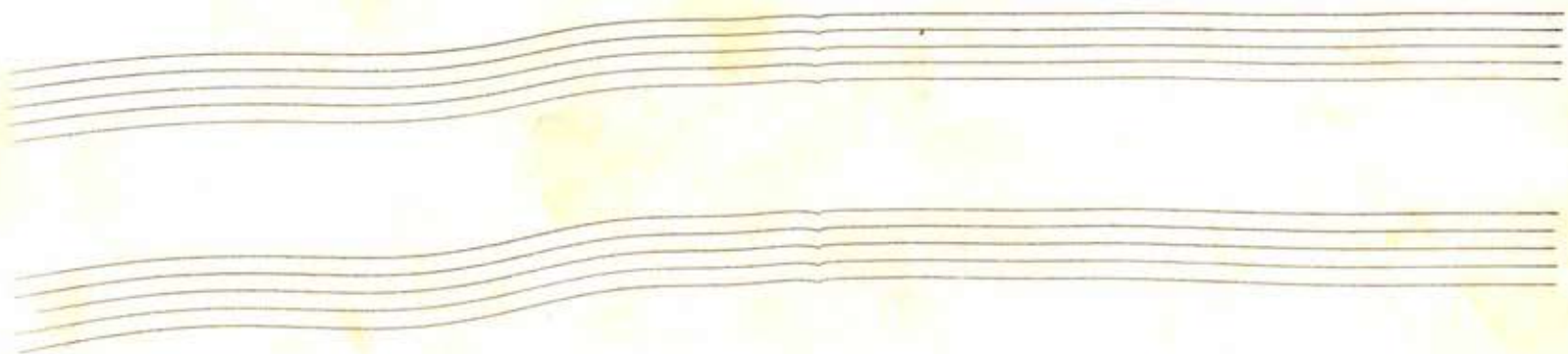

Allegro antico.

Corno 6

Corno 6

Corno 6

Andante Molto espressivo

Corno 6

Solo

Corno 6

Corno 6

Corno 6

110 *f* 115

120 *mi* 125 *pp* (1-8)

130 135

140 145 150

155 160 (1-8) 2 3

165 170 (1-8) 2 3 4 5

175 180 185 *f*

190 220 *fp* *molto dim.*

225 235 *mf* *Poco Sostenuto*

240 245 10

255 260 265 *molto cresc.*

pp *poco a poco cresc.*

Corno 6

270 275 *Tempo I*

molto allargando 280

285 290

295 300 *pp* (1-9) 2 3 4 5

305 310

315 320

325 330 *f sf* *Presto*

335 340 *dim. molto rall.*

345 350

355 (1-7)

Fine.

Νικολάος Σκοταρίδης *Cornet à piston.*

ΚΑΡΤΣΕΚΗ ΣΥΜΦΩΝΙΑ

in Do

Klassische Symphonie

1. Μικρή Εισαγωγή - Διαρτίουσα

Εξ αρχής εισαγωγής ρυθμό.

in Do 2/4

5

10

15

20

40

20

45

50

55

60

65

70

5

Attacca

Cornet à Piston

Allegro antico.

Cornet à Piston

4
Cornet à Piston.

Andante Molto espressivo

4
5
30 *clar.* 35
4 45
50 70
75 80 85
90 *dim....*
95
100
105 110
115 120
125 130 135 145
150 155

Cornet à Piston.

5

160
65 *Solo.*
170 *tutti*
175
180
185 190 200 210

3 Scherzo.

Allero Molto Vivace

5
10 *ff* 15 20 25
30 35
40 45 50
55 60

6 **65** *Cornet a piston.* **70** **75**

80 **85**

90 **95**

100 **120** **20** **20**

140 **145** **150** **155** **ff**

160 **165** **4** **4**

170 **175** **4** **5**

180 **185** **2** **f** **Trio** **195** **5**

200 **205** **2** **5**

210 **215** **4** **10** **225** **2**

Cornet a piston. **230** **7**

235 **250** **255** **mf** **260** **f**

265 **270** **275** **ff**

280 **20** **300** **2**

4 **Εὐθύμην Ευατήριον**

Γαρρὸν χαρούμενον.

in D **0** **10** **2** **5** **f**

15 **f**

20 **25**

30 **35** **2** **5**