

*Adagio* **IV** *Romance*

# II Siciliano - Barcarole

*Allegretto moderato*

V. S.

85 *Kor.* 90

95

100 105 *II Violini*

110

# VI Rondo-Finale

*Presto*

5

10 15 20 25

30 35 40 45 50

*Tempo I*

V. S.

Tempo I

ff | 1 | 3

250

Marschtempo

2 | 5

255

5 | 5 | 5

260

265

270

5 | 5 | 5

275

280

285

290 | *Ihre* | 295

290

295

Tempo I

300

300

305

v.l.

305

310 2 *f* | 2 | 2 | 315 # *f* |

320 | 1 | *f* |

325 | *f* | *f* | *f* |

330 5 | 335 5 | 340 5 |

345 *f* | *f* | *f* | *f* |

355 *f* | *f* | *f* | *f* |

360 *f* | *f* | *f* |

365

Prestissimo

370

375

**I** Klarinette in B  
Sib

Λοίτα για μεγάλα ορχήστρα

Suite für großes Orchester

N. ΣΥΜΒΟΥΛΑΣ  
ΑΘΗΝΑΙ

N. ΣΥΜΒΟΥΛΑΣ  
ΑΘΗΝΑΙ

N. ΣΚΑΛΩΤΑΣ  
ΑΘΗΝΑΙ

1)

**I** *Moderato (Breites Tempo)* Ouverture

50

55

60

65

*mf de la espressivo*

70

75

80

85

90

*I Viol.*

*guz.*

*V.S.*

*Allegretto*

*Thema con Variazioni*

4)

V. S.

70

II Variation  
*Andante*

75

80 85

*Violino*

90

III Variation  
*Allegretto*

95

100 105

110

115

120

125 130

5 2

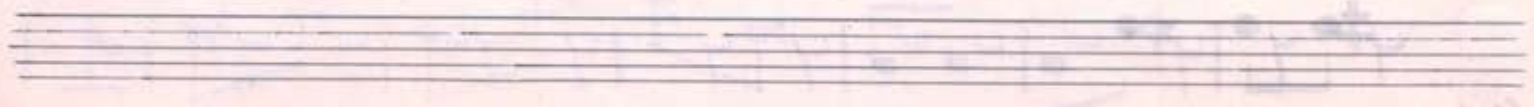

# III Marsch

Allegro giusto

*I Violinen*

60 *f* *piu mosso*

65

70

75 80

85

90 95

100 *f* *I Violinen*

105

110

115

125

8)

*I Violini*

120

130

135

140

145

150

155

*Streicher*

160

165

# IV Romance

*Adagio*

5

10

15

20

25

30

35

40

45

50

*all.*

*Balkon.*

*mf*

*cresc.*

*I Viol.*

*II Viol.*

**V** *Lirionio - Barcarolle*  
*Allegretto moderato*

30 *Alli.*

35

40

45

*He. R.*  
*Org. Violina*  
*Ad. Pr.*  
*mf*

50

55

60

*I Violina*  
*f*  
*espressivo*

65

70

*mf*

75

80 85 90 95 100 105 110

*5* *2* *5* *3* *5*

*mf* *sonore* *f* *pp*

*II. Viv.*

**VI** *Rondo-Finale*

*Presto* *f* *ff* *Tempo I*

5 10 15 20 25 30

*3* *5* *5* *2*

*2 Cant.* *Tempo I*

V.P.

- Staff 2:** Features a series of numerical annotations in blue boxes: 45, 50, 55, 60, 65, 70, 75, 80, 85.
- Staff 3:** Includes numerical annotations 90, 95, and 100.
- Staff 4:** Includes numerical annotations 105 and 115.
- Staff 5:** Includes numerical annotations 120 and 125. A tempo marking of *Tempo I* is present.
- Staff 6:** Includes numerical annotations 130 and 135. A tempo marking of *Tempo I* is present.
- Staff 7:** Includes numerical annotations 140 and 145. A tempo marking of *Tempo I* is present.
- Staff 8:** Includes numerical annotations 150 and 155. A tempo marking of *Tempo I* is present.
- Staff 9:** Includes numerical annotations 160, 165, 170, and 175.
- Staff 10:** Includes numerical annotations 180, 185, 190, 195, 200, 205, 210, and 215. A tempo marking of *Tempo I* is present.

Other markings include *rit...*, *ff*, *f*, *pp*, *1/2*, *3/4*, *4/4*, and *1/4*.

365

15)

*Prestissimo*

370

375

Fine

A series of approximately 15 horizontal musical staves, mostly empty, with some faint handwritten notes and markings scattered across them. The page shows signs of age and use, including some ink smudges and a blue rectangular mark near the bottom.

I

Tacet

Xylophon

Λοι'τα για μυσικη ορχηστρα

Λυτρε για ορχηστρα οξυκτης

II

III

Tacet

IV

Tacet

V

VI

Presto

I Overture

N. 255  
AGHNAI

Moderato (Breites Tempo)  
C

Tacet ||

II Thema con Variazioni

Allegretto  
3/8

Tacet ||

III Marsch

Allegro giusto  
C

Tacet ||

IV Romance

Adagio  
C

Tacet ||

V Siciliano - Barcarole

Allegretto moderato  
6/8

Tacet ||

VI Rondo - Finale

Presto  
C  
2 5 2

Marschtempo  
Trompet  
I<sup>b</sup>  
I<sup>b</sup>  
255

260

265

270

275

92+

Fine

N. ΣΚΑΛΚΩΤΑΣ  
ΑΘΗΝΑΙ

N. ΣΚΑΛΚΩΤΑΣ  
ΑΘΗΝΑΙ

N. ΣΚΑΛΚΩΤΑΣ  
ΑΘΗΝΑΙ

N. ΣΚΑΛΚΩΤΑΣ  
ΑΘΗΝΑΙ

270

265

Ουκρέτα

Μ

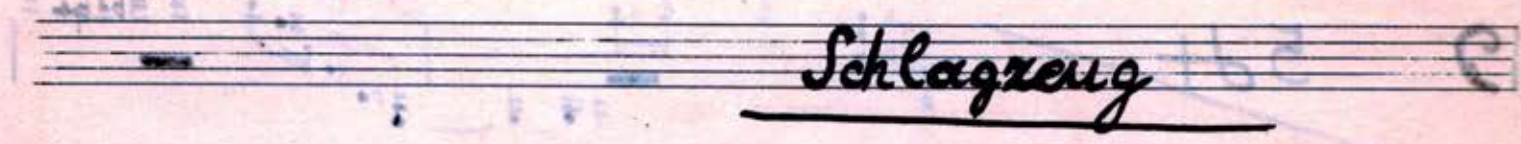
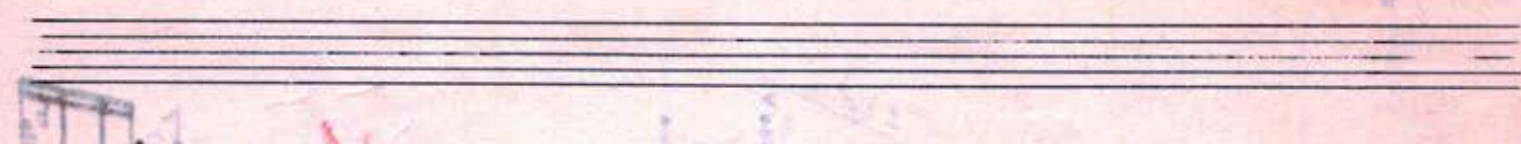
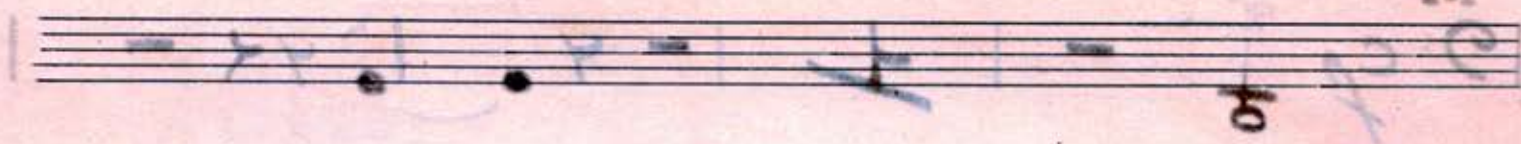

Schlagzeug

Suitta für großes Orchester

Suitta für großes Orchester

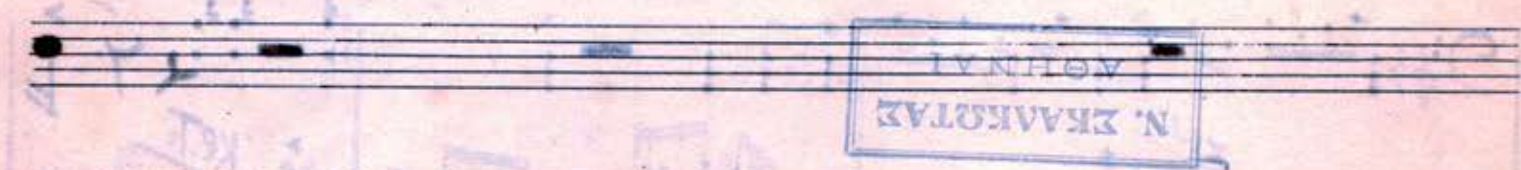
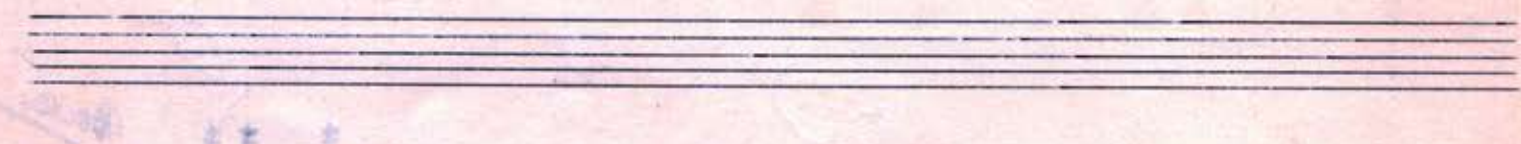

Ν. ΣΚΑΛΚΩΤΑΣ  
ΑΘΗΝΑΙ

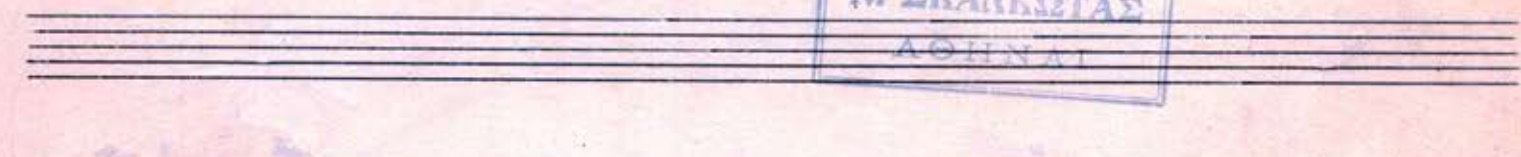
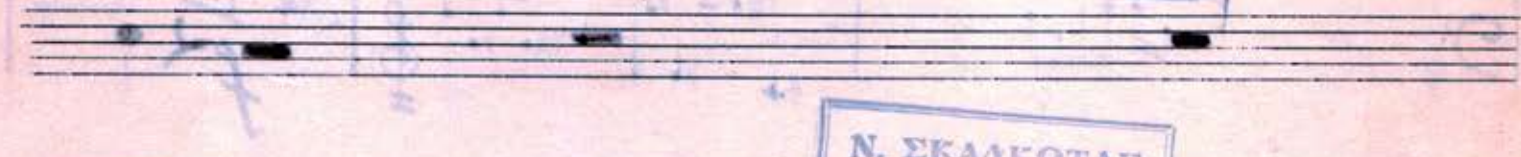

Ν. ΣΚΑΛΚΩΤΑΣ  
ΑΘΗΝΑΙ

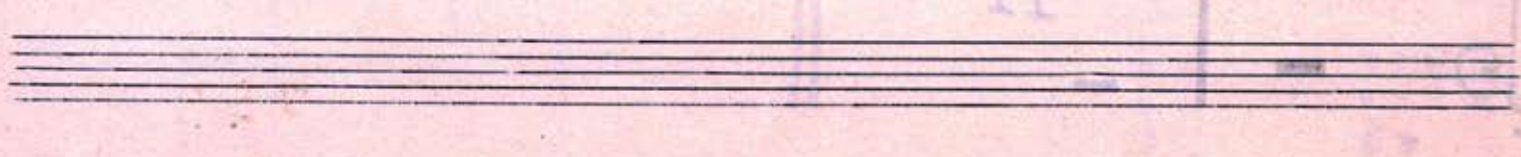
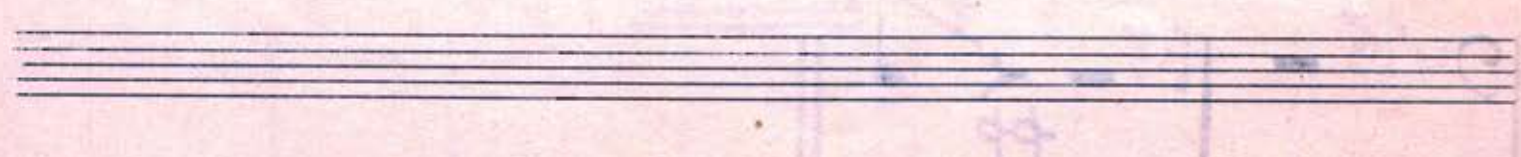
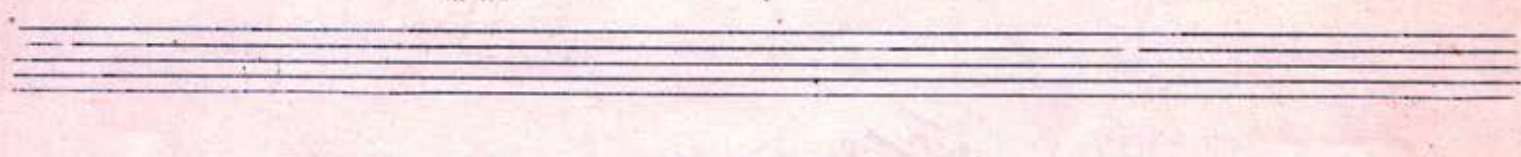
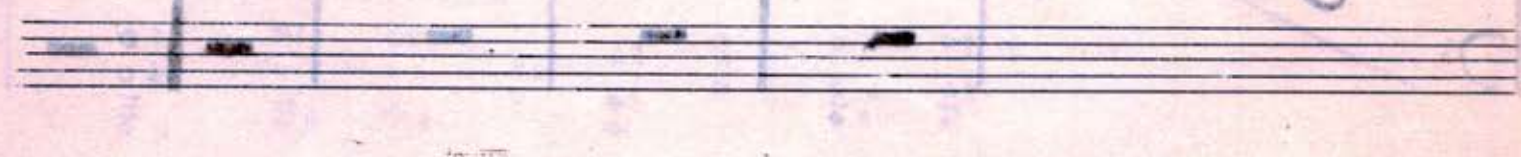
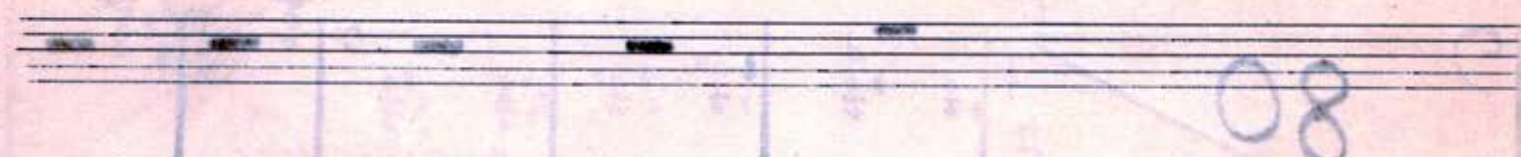

08

# I Overture

N. ΣΚΑΛΚΙΔΙΑΣ  
ΑΘΗΝΑΙ

Moderato (Breites Tempo)

Timpani

5

I Violines

60

I Violines

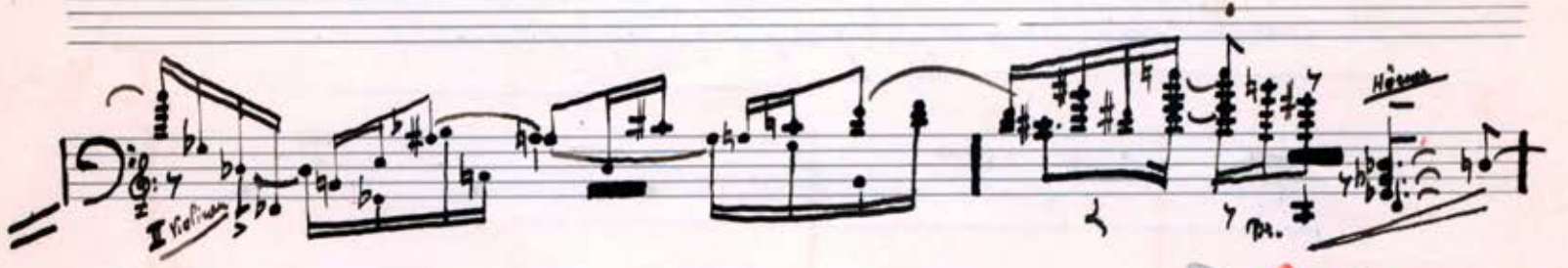

60

Becken

II Viol.

Kr. Tr.

Becken

80

145

Meißen

Gr. Tr.

Gr. Tr.

Nachklingelassen

pp

II Thema con Variazioni

All'egretto

I Klar. 15

I Variation

Allegro Becken

20

Becken 3/8

Violinen

Becken 75

Gr. Trömel

Doppel Becken II Var. Andante

# III Variation

Allegretto

80

Blas. Fag. Horn

2/4

100

Timpani

Timpani Drum

105

Timpani

Timpani Drum

110

Prope Tromp.

Prope Tromp.

115

Prope Tromp. Becken

Prope Tromp. Becken

120 f

125

130

3/8

3/8

# III Marsch

Allegro giusto

38

I Trompet

II Trompet

Kl. Trommel 45

pp

cresc.

Kl. Trommel

Bekken

Gr. Trommel

ff

ff

ff

32

I, II Klar.

f

85

Kl. Tr.

Gr. Tr.

v.p.

**Kl. Tr.**  
**Gr. Tr.**  
Klar.  
90

**Kleintrömel**  
**Gr. Trömel**  
Kl. Tr.  
pp  
Gr. Tr.  
95

**Kl. Tr.**  
**Gr. Tr.**  
95

**Kl. Tr.**  
**Gr. Tr.**  
30

**I, II Trompet**  
130

135  
Kl. Trömel  
f

**Doppel = Becken**  
**Kl. Trömel**  
**Große Trömel**  
Doppelbecken  
ff  
Kl. Tr.  
pp  
Gr. Tr.  
140  
f  
Becken

Becken  
Kl. Tr.  
Gr. Tr.

145

Becken  
Kl. Tr.  
Gr. Tr.

150

Becken  
Kl. Tr.  
Gr. Tr.

13

# IV Romance

Adagio

Timpani

Calli 35  
Viol. 40  
45  
50  
55  
60  
65  
70  
Cresc.

Doppel-Becken  
Timpani

Doppellecken

70

C. p.

10

# V Siciliano - Barcarole

Allegretto moderato

Violinen  
Cresc.  
30

# VI Rondo-Finale

Presto

80

Viol. Fe.

Oboen

85

Holzklarin.

Tamburin

mf

um

um

90

95

Triangel

Ke. Tr.

100

Oboen

55

Becken

160

2. Tr.

Klar.

Fe.

Bass.

Timpani

165

170

Timpani

175

Timpani

cresc

180

um

Timpani

185

Timpani

2

8

200  
205  
210  
215  
225  
250  
260  
265  
270  
275  
280  
290  
295  
300  
305  
315

Fagotti  
KE. Trommel  
Piccolo  
Trompet  
KE. Trommel  
Tam-Tam  
Xylophon  
I Violinen  
Timpani  
Holzklatsche  
Doppel Becken  
KE. Tr.  
Gr. Tr.

pp  
f  
sf  
mf  
ff

Marschtempo  
Tempo I

10 20 8 6 5 3 20

V. L.

350

355

Schlagzeug

Λαβίλα για μπάσο ορχήστρα

Suite für großes Orchester

N. ΣΥΜΑΚΟΥΤΑΣ  
ΑΘΗΝΑΙ

08

N. ΣΚΑΛΚΩΤΑΣ  
ΑΘΗΝΑΙ

# I Overture

Moderato (Breites Tempo)

5

Timpani

Timpani

I Violinen

60

Timpani

Hörner

I Viol.

II Viol.

Becken

Ke. Trommel

65

Becken

Ke. Tr.

80

745

Stricher

gr. Trommel

pp

Nonning  
= Copen.

# II Thema con Variazioni

Allegretto

5 5 10 5 I Klar. 15

## I Variation

Allegro

20 38 f Violinen

## II Variation

Andante

Gr. Trommel Violinen 40 75

ff Doppelbecken Kl. Tr. Gr. Tr.

## III Variation

Allegretto

80 85

III Marsch

32 *I, II Klar.* 85

90 *KE. Tr.*  
*gr. Tr.*

*KE. Tr.*  
*Gr. Tr.* 95

*KE. Tr.*  
*Gr. Tr.* 30 *I, II Trumpet*

130 *gr. Tr.*

135 *KE. Tr.*  
*p* *f*

*V. L.*

**Doppelbecken** **Ke. Trommel** **140**

*ff* *pp* *Gr. Tr.*

**Ke. Tr.** **Becken** **Gr. Tr.**

*pp*

**Ke. Tr.** **Becken** **Gr. Tr.**

**145**

*pp*

**Ke. Tr.** **Becken** **Gr. Tr.**

**150**

*pp*

**13**

# IV Romance

Adagio

*Celli*

35

*Steiner HLAB.*

*Viol.*

*Klar. 08.*

40

*Timpani*

45

50

*Timpani*

55

*Doppelbecken*

*Timpani*

*Doppelbecken*

*ff*

40

C. p.

10

*cresc.*

# V

## Liciliano - Barcarole

*Allegretto moderato*

Violinen

30

35

Triangel

34

Oboen

70

Klar., Bassk.

Ke.Tr.

75

Triangel

Gr.Tr.

Ke.Tr.

Triangel

Gr.Tr.

80

15

II Viol. p. fe.

100

Tam-Tam

12

# VI Rondo-Finale

Presto

Viol. Fe. Oboen

80 85

Holzklatsche  
Tamburin

90

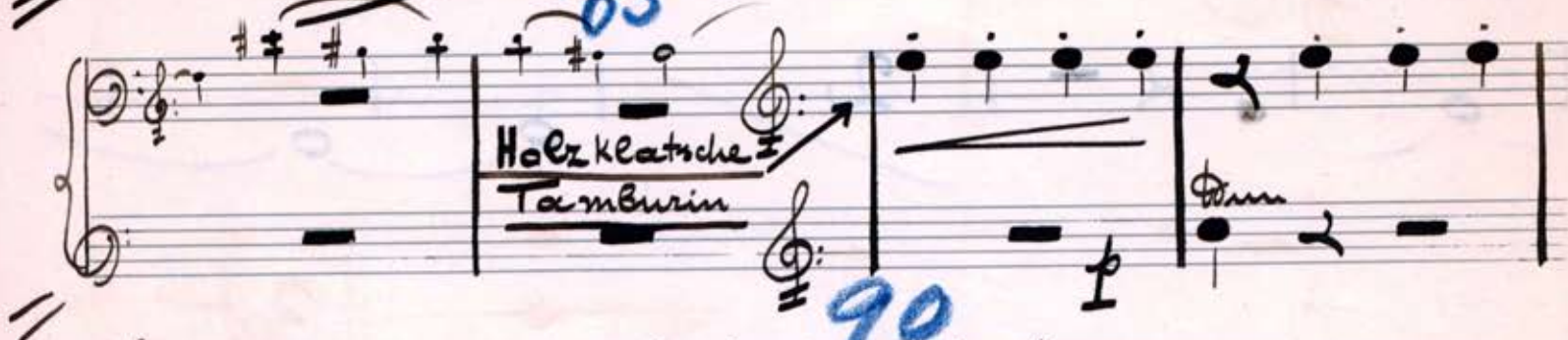

Drum

Kleine Trommel

95

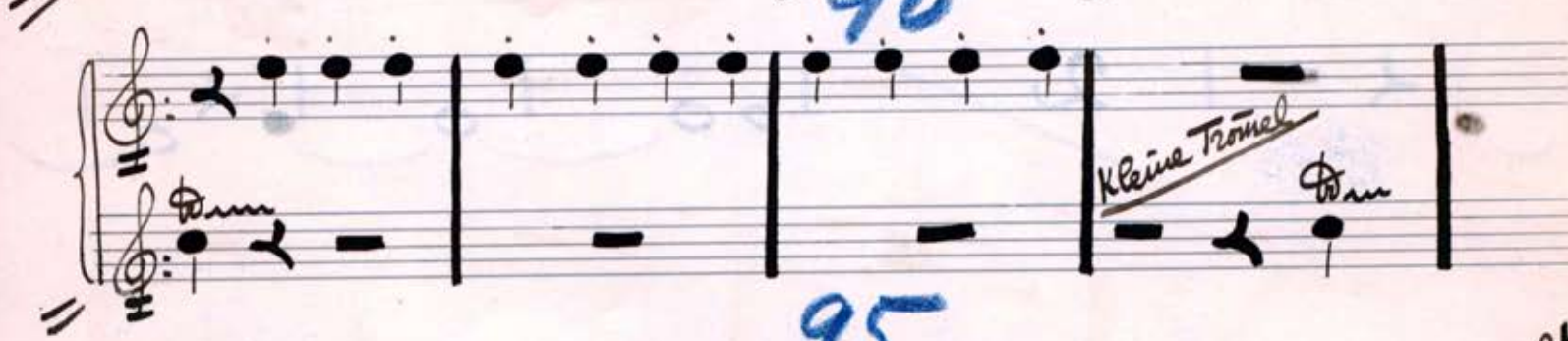

Triangel

KE. Trommel  
Becken  
Gr. Trommel

Oboen

100

55

160

FC.

Clarin.

Fagotti

Timpani

165  
Timp ani

*Polk. ca.*  

170

Timp ani  

175

180

Timp ani  

185

Timp ani  

Timp ani  

200

Timp ani  

205

Kleine  
Tromel

210

Kl. Tr.  

*Trumpet* **350**

**14**

*Oboe* **b**

*Trumpet*

*Flügelhorn*

*Head. Spl.*

**Doppelbecken** **360**

**17**

*ff*

**Fine**

Schlagzeug

Σουίτα για μεγάλα Στραγγα

Σουίτα für großes Orchester

N. ΣΚΑΛΙΩΤΑΣ  
ΑΘΗΝΑΙ

# I Ouverture

*Moderato* (Breites Tempo)

Timpani *f* 5

*I. Viol.* 60

*Hörn.* *I. Viol.* 65

Becken *pp* 80

Kc. Tz. *pp* 145

Gr. Trommel *pp*

Nachklingen: Capen.

# II Thema con Variazioni

*Allegretto* 5 10

15  
I Klar.  
Horn  
I Variation

Allegro  
Becken  
Gr. Trommel  
38

Violinen  
65

Violinen  
70

75  
Doppelbecken  
Klar.  
Gr. Trommel  
II Var.  
Andante  
80  
15  
Becken  
Fag.  
III Var.  
Allegretto

100  
Timpau  
Tromm  
mf

105 *Viola*

*Timpani*

110

115

*Gr. Tr.*

*Head. Dr.*

*Becken*

120

*pp*

125

130

**III** *Marsch*

*Allegro giusto*

38

*I Trumpet*

40

*II Trumpet*

45  
ke. Trommel

32

I II Kern.

85

ke. Tr.

Gr. Tr.

90

ke. Tr.

Gr. Tr.

95

ke. Tr.

Gr. Tr.

30

I II Tromp.

130

135

Empty musical staves at the bottom of the page.

# IV Romance

Timpani *Adagio* **30** *Alli* **35** *pizz* *fz. poco.*

Timpani *IViol.* *Klar. Ob.* **40**

Timpani **45**

Timpani **50**

Timpani **55**

Timpani

Timpani **60**

Timpani **65** *cresc*

Doppel Bass **70**  
Timpani *ff* **70** **10**

# V Siciliano-Barcarole

*Allegretto moderato*

Violin I

30

35

30+

Triangel

40

Oboe

Klar., Bassk.

75

KE. Tr.

Triangel

Gr. Tr.

80

15

KE. Tr.

Triangel

Gr. Tr.

I, II Viol. Fl.

100

12

Tam-Tam

# VI Rondo-Finale

Presto

80

Viol. Fe.

Oboen

85

Holzkeitsche

Tamburin

90

Holzke.

KE. Tz.

Triangel

Tamb.

95

KE. Tz.

Triangel

Becken

Gr. Trommel

100

Oboen

55

160

Klar.

Fe.

Fagotti

Timpani

V. S.

Timpani *Picc.* 165

Timpani 170

Timpani 175

Timpani 180

Timpani 185

Timpani *Fgt.* 200

Ke. Tr. *Ke. Hornel* 205

Ke. Tr. 210

Ke. Tr. *Picc.* 220

Ke. Tr. *Tam-Tam* 250

*Marschtempo* 260 *Xylophon*

Xylophon *mf* 265

Xylophon

Xylophon

Xylophon

Xylophon

8va

Timpani

Tempo I Holzklatsche

Ke. Tr.

Gr. Tr.

Transt.

Transt.

Stricker

Doppelbecken

Fine

N. ΣΚΑΛΚΩΤΑΣ  
ΑΘΗΝΑΙ

Βασίλισσα

Λαλίτα για μωράκι άρχιόλα

Suite für großes Orchester

N. ΣΚΑΛΚΩΤΑΣ  
ΑΘΗΝΑΙ