

RACCOLTA DEL HARMONIA
COLLEZIONE SESENTESIMA DECIMA SEXTA
Del Magazzino Musicale.

QUATRO SINFONIE

A GRAND ORCHESTRA

Per Due Violini Due Clarinetti o sia Oboe

Due Corni Alto e Basso

L'Andante della prima Sinfonia sara per il Violoncello solo.

La terza Sinfonia sara con Timbal e Tromb ad libitum,

L'Andante sara con Flauto obligato.

COMPOSTE

Dal Signore

VANHAL

OPERA XVI

Prezzo 9^{tu}

A PARIS } *(Au Bureau d'Abonnement Musical Cour de l'Ancien Grand*
 } *Cerf S^t Denis, rue des deux portes S^t Sauveur.*
 } *(Et aux Adresses ordinaires de Musique.*
A LION } *Chez M. Castaud, Place de la Comédie.*

A. P. D. R.

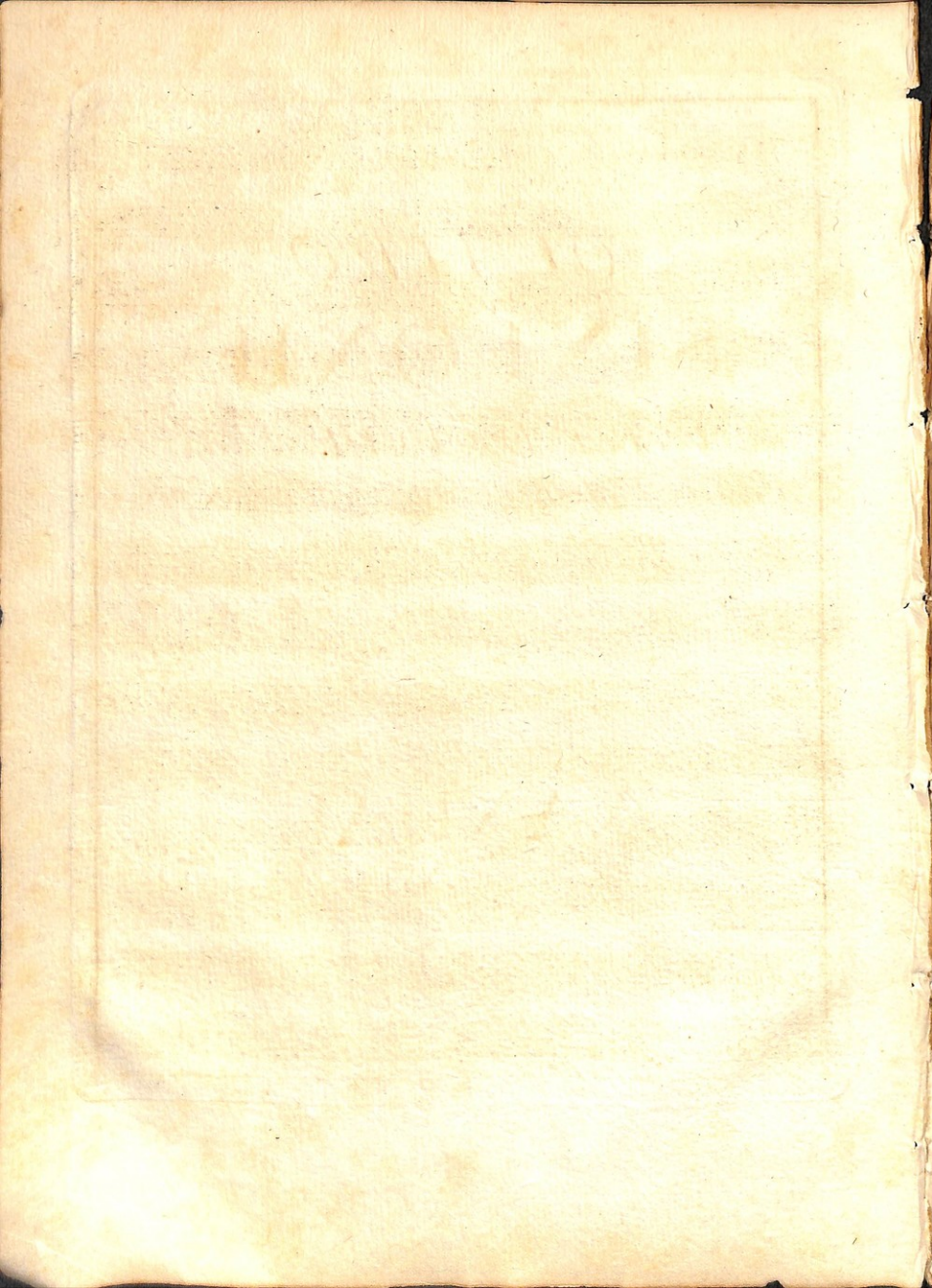

SINFONIA I *Violino Secondo.*

I

Allegro.

Violino Secondo.

Cantabile sostenuto.

F F

pizz.

Colarco.

F F

F pizz.

Colarco.

pizz.

Colarco

Minuetto.

F

Trio.

F

D. C. M.

Allegro

Violino Secondo.

3

Allegro Moderato. Violino Secondo.

SINFONIA III

pp

F

p

F

p

F

Ff

p

p

p

p

pp

pp

pp

Andante

F

pp

Violino Secondo

5

Violino Secondo.

SINFONIA
III*Allergro con Brio.*

Violino Secondo.

Minuetto

Violino Secondo.

Violino Secondo

SINFONIA IV

Allegro P Moderato

Allegro

Violino Secondo

II

RACCOLTA DEL HARMONIA
COLLEZIONE SESENTESIMA DECIMA SEXTA
Del Magazzino Musicale.

QUATRO
SINFONIE
A GRAND ORCHESTRA

*Per Due Violini Due Clarinetti o sia Oboe
Due Corni Alto e Basso*

*L'Andante della prima Sinfonia sara per il Violoncello solo.
La terza Sinfonia sara con Timbal e Tromb ad libitum,
L'Andante sara con Flauto obligato.*

COMPOSITE

Dal Signore

VANHAL

OPERA XVI

Prezzo, 9th

A PARIS (Au Bureau d'Abonnement Musical Cour de l'Ancien Grand
Cep^s S^t Denis, rue des deux portes S^t Sauveur.
Et aux Adresses ordinaires de Musique.
ALION Chez M. Castaud, Place de la Comédie.

A. P. D. R.

SINFONIA I

Allegro.

P Andante Tacet.

Minetto.

Trio.

Allegro.

Oboe 2^{do}

Cres.

SINFONIA II

Allegro

II

III

I

Andante Tacet

Presto

II

F

4 Clarinetto: ô Oboe 2^{do}.

Allargo Conbrío

SINFONIA
III

Clarinetto. o Oboe. 2^{do}

Menuetto

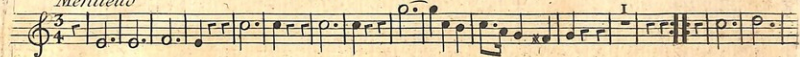

Solo

Trio

Finale

D. C. M.

Allegro

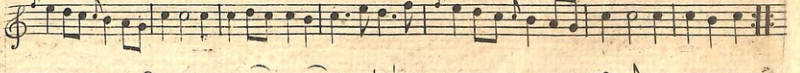
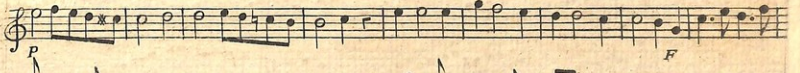
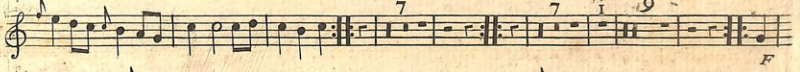
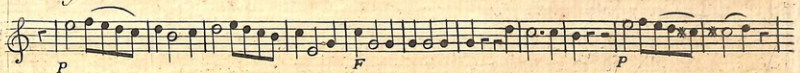

Oboe 2^a

SINFONIA IV

Allegro P Moderato

SINFONIA III Fl. Traversiere

Allegro Tacet

Andante

1 3 5 20

p *f*

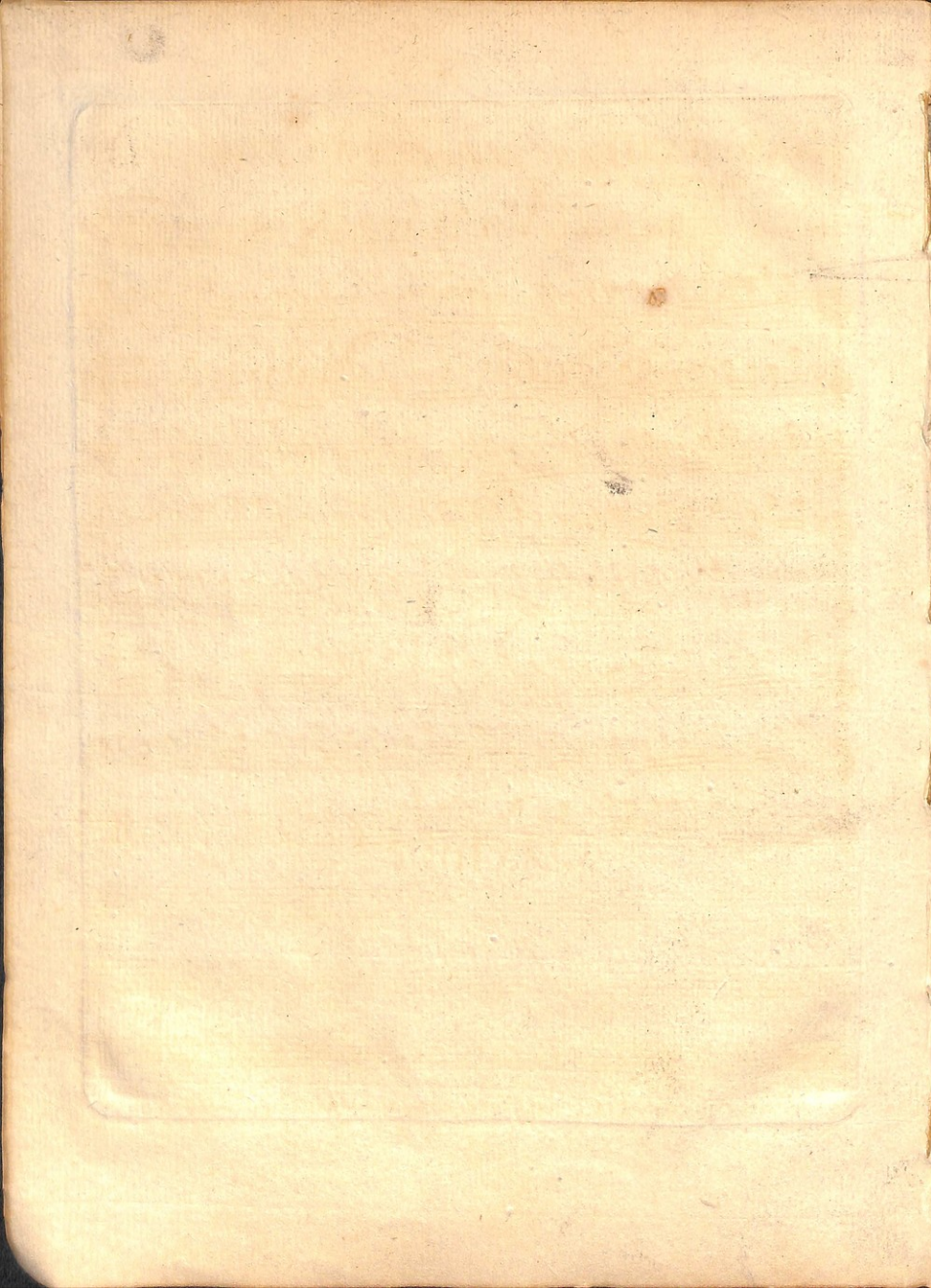

RACCOLTA DEL HARMONIA
COLLEZIONE SESENTESIMA DECIMA SEXTA
Del Magazzino Musicale

QUATRO
SINFONIE
A GRAND ORCHESTRA

Per Due Violini Due Clarinetti o sia Oboe

Due Corni Alto e Basso

*L'Andante della prima Sinfonia sara per il Violoncello solo.
La terza Sinfonia sara con Timbal e Tromb ad libitum,
L'Andante sara con Flauto obligato.*

COMPOSITE

Dal Signore

VANHAL

OPERA XVI

Prezzo 9th

A PARIS { *Au Bureau d'Abonnement Musical Cour de l'Ancien Grand
Cerf S^t Denis, rue des deux portes S^t Sauveur.
Et aux Adresses ordinaires de Musique.*

A LION *Chez M. Castaud, Place de la Comédie.*

A. P. D. R.

in A Corno I.^o

SINFONIA I

Allegro

in D.

Andante

Trio

D. C. M.

in A

Corno I.º

3

Allegro

p cres. f

SINFONIA II

in F.

Allegro

p

Andante Tacet

Presto

f

4

in C. *Corno I^{mo}.*

SINFONIA III

Allegro Con brio

RACCOLTA DEL HARMONIA
COLLEZIONE SESENTESIMA DECIMA SEXTA
Del Magazino Musicale

QUATRO
SINFONIE
A GRAND ORCHESTRA

*Per Due Violini Due Clarinetti o sia Oboe
Due Corni Alto e Basso*

*L'Andante della prima Sinfonia sara per il Violoncello solo.
La terza Sinfonia sara con Timbal e Tromb ad libitum,
L'Andante sara con Flauto obligato.*

COMPOSTE

Dal Signore

VANHAL

OPERA XVI

Prezzo 9.^u

A PARIS { *Au Bureau d'Abonnement Musical Cour de l'Ancien Grand
Cerf S^t Denis, rue des deux portes S^t Sauveur.
Et aux Adresses ordinaires de Musique.*

A LION *Chez M. Castaud, Place de la Comédie.*

A. P. D. R.

in A, Corno 2^{do}

SINFONIA I

Allegro.

in D, Andante.

Minuetto.

Trio.

in C. Allegro Con brio Corno. 2^{do}

SINFONIA
III

The musical score is written for Horn 2 in C major, marked 'Allegro Con brio'. It consists of several movements and sections:

The score concludes with the initials 'D. C. M.' and a final double bar line.

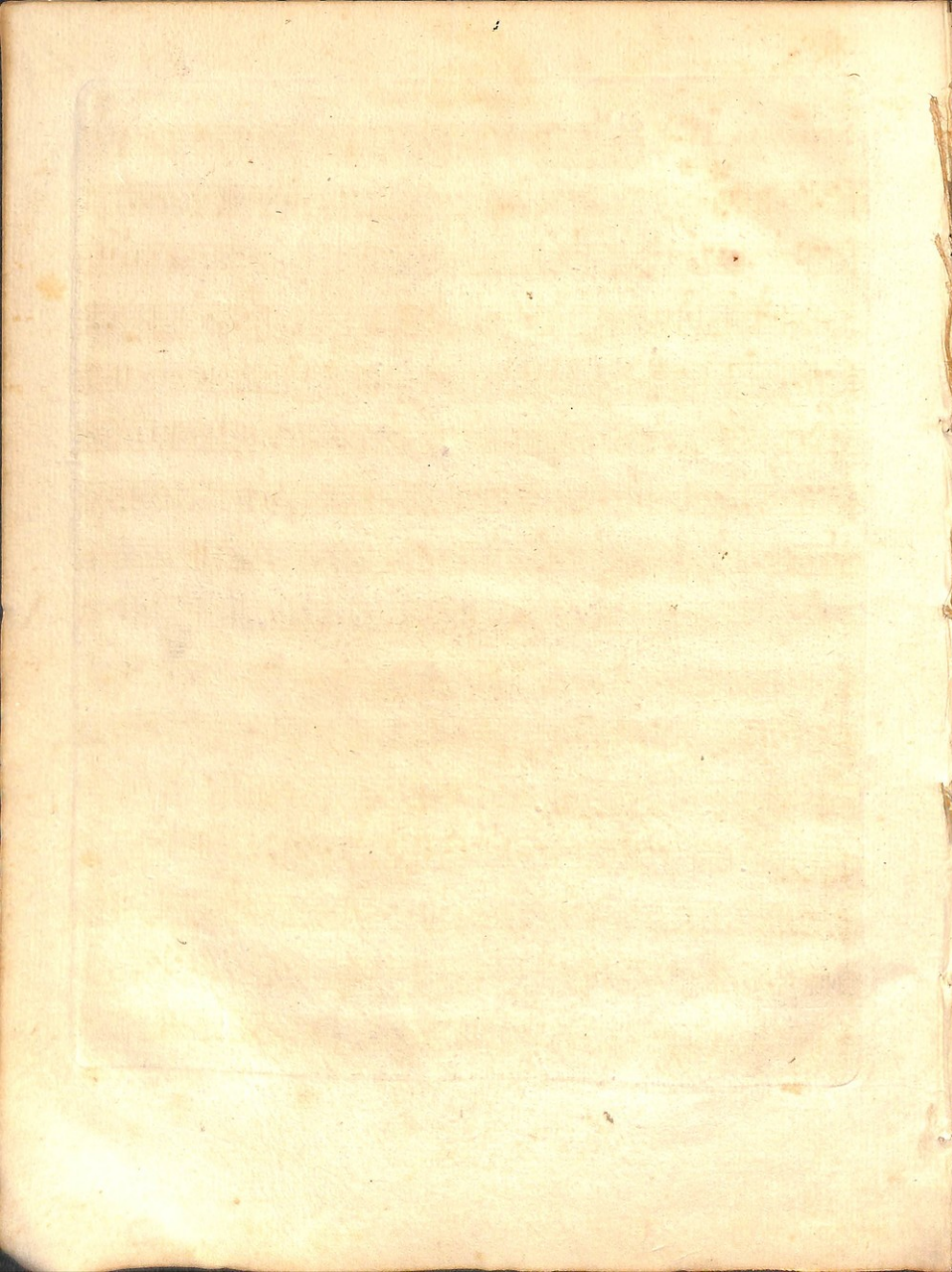

RACCOLTA DEL HARMONIA
COLLEZIONE SESENTESIMA DECIMA SEXTA
Del Magazzino Musicale

QUATRO
SINFONIE
A GRAND ORCHESTRA

*Per Due Violini Due Clarinetti o sia Oboe
Due Corni Alto e Basso*

*L'Andante della prima Sinfonia sara per il Violoncello solo.
La terza Sinfonia sara con Timbal e Tromb ad libitum,
L'Andante sara con Flauto obligato.*

COMPOSTE
Dal Signore
VANHAL

OPERA XVI

Prezzo 9^{rs}

A PARIS } *(Au Bureau d'Abonnement Musical Cour de l'Ancien Grand
Cerf S^t Denis, rue des deux portes S^t Sauveur.
Et aux Adresses ordinaires de Musique.*

A LION } *Chez M. Castaud, Place de la Comédie.*

A . P . D . R .

Viola.

SINFONIA I

allegro.

Cantabile Sostenuto.

pizz.

Col arco.

F

pizz.

Viola .

Colarco.

Minuetto

p

Trio

p

p

f

p

f

D.C.M.

p

Allegro .

p

P cres :

F

p cres :

F

p cres :

p

F

P cres :

F

4

Allegro moderato Viola. I^{ma}

SINFONIA II

Viola. 2^{da}

SINFONIA II

Allegro

pp

f

p

solo

p

F

p

F

I solo

3

I

Andante

Presto

Viola . 2.^{da}

7

Andante

Presto

21

Viola.

SINFONIA III

Allegro Conbrio.

Viola

Minuetto

The Minuetto section is marked with a 3/4 time signature. It features a rhythmic pattern of eighth notes. Dynamic markings include *P* and *F*. The section ends with a double bar line.

Trio

The Trio section consists of a few staves of music with a steady eighth-note rhythm. Dynamic markings include *P* and *F*. It concludes with a double bar line.

Finale

D. C. M.

The Finale section is marked *Allegro*. It begins with a series of eighth notes. Dynamic markings include *P* (piano), *F* (forte), and *FF* (fortissimo). The section concludes with a double bar line.

Viola

SINFONIA IV

Allegro Moderato

Cantabile

