

Concertino

à grand Orchestre.

---

(7)

Ouverture

à Grand Orchestre.

par L<sup>s</sup> Niermeyer.

Paris 1824

# Sinfonia.

Largo.

The musical score is written for a full orchestra. It consists of the following parts from top to bottom:

Tromboni e Contrafagotto alla fine del pezzo.

- Dynamic markings:** *pp* (pianissimo), *cres* (crescendo), *con* (conforto), *do* (ritardando), *f* (forte), *p* (piano), *es:* (espressivo), *tutti*, and *dol.* (dolente).
- Performance instructions:** *tutti* and *dol.* are used to indicate changes in tempo and mood.
- Instrumentation:** The score includes parts for strings (violin, viola, cello, double bass) and woodwinds (oboe).
- Notation:** The music is written in a complex, dense style with many sixteenth and thirty-second notes, often beamed together. There are also some rests and longer note values.

4<sup>ma</sup> Corda

pizz.  
col arco  
p

pizz.  
col arco  
p

pizz.  
arco

7

This is a handwritten musical score on aged, yellowed paper. The score consists of approximately 12 staves of music, arranged in a system. The notation includes various rhythmic values, accidentals, and dynamic markings. The dynamic markings are: *cres:* (crescendo), *f* (forte), and *mf* (mezzo-forte). The score features several passages of rapid sixteenth-note runs, particularly in the upper staves. There are also sections with sustained notes and rests. The handwriting is in dark ink, and the paper shows signs of age, including some staining and discoloration. The overall style is that of a personal or working manuscript.

Key markings and features include:

- Dynamic markings: *pp*, *ppp*, *mf*, *dim*
- Performance instruction: *Solo*
- Rhythmic patterns: Triplet markings (3) are present in the lower systems.

9<sup>22</sup>

37

*Vivace assai*

- Staff 5:** Features notes with stems and beams, with 'p' dynamics.
- Staff 7:** Shows notes with stems and beams, with 'p' dynamics.

The overall appearance is that of a complex, possibly experimental or avant-garde, musical score. The handwriting is clear but the notation is highly stylized and dense.

Col Basso

A single line of handwritten musical notation with rhythmic markings and note heads, positioned above several empty staves.

Col Basso

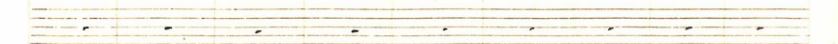
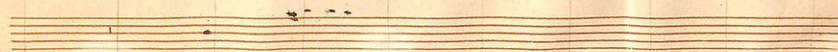
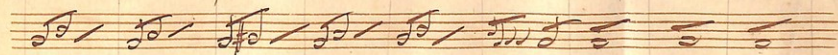
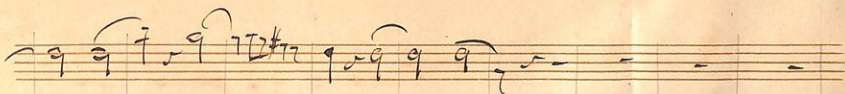

11 7 1 1 4

*p* *cres* -

*cres* -

*p* *cres*

*cres* - *cres* -

20

Dynamic markings include *mf* (mezzo-forte) and *pp* (pianissimo). A first ending bracket labeled "1. b" is present on the eighth staff. The notation is handwritten and appears to be a sketch or a working draft.

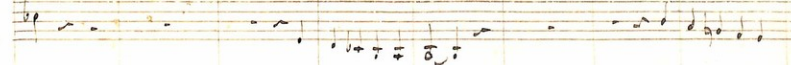
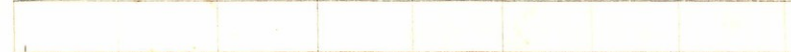
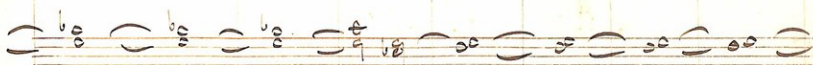
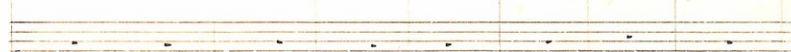
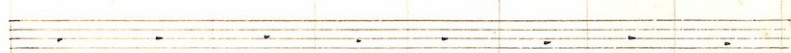
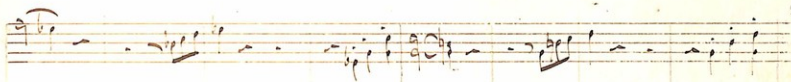

- Staff 2:** Continues the melodic line with various note values and rests.
- Staff 4:** Contains a series of notes with sharp accidentals.
- Staff 5:** Features notes with stems pointing downwards, some with slurs.
- Staff 6:** Shows notes with stems pointing downwards, some with slurs.
- Staff 7:** Contains notes with stems pointing downwards, some with slurs.
- Staff 8:** Shows notes with stems pointing downwards, some with slurs.
- Staff 9:** Features notes with stems pointing downwards, some with slurs.
- Staff 10:** Contains notes with stems pointing downwards, some with slurs.
- Staff 11:** Shows notes with stems pointing downwards, some with slurs.
- Staff 12:** Features notes with stems pointing downwards, some with slurs.

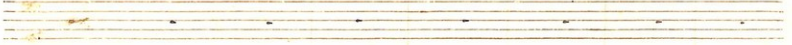
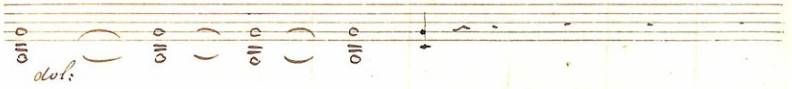

190

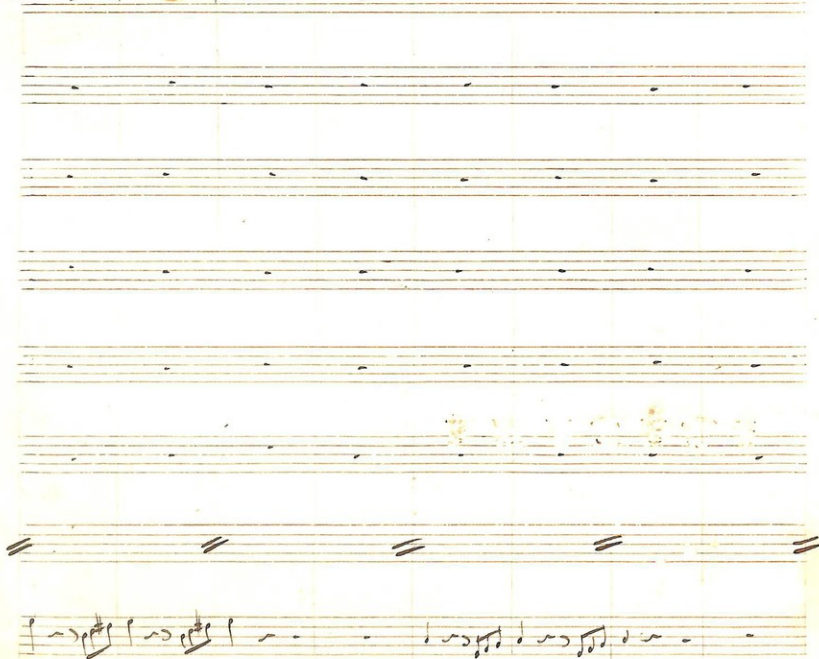

This section contains four blank musical staves, each consisting of five horizontal lines. The paper is aged and shows some staining, particularly on the right side.

This section contains five staves of handwritten musical notation. The notation includes various notes, rests, and symbols. A sharp sign (#) is visible at the beginning of the first staff. A large slur covers the top three staves, with the letters 'olo' written below it. The bottom two staves contain rhythmic notation with stems and beams. The paper is aged and shows some staining.

This block contains five blank musical staves, each consisting of five horizontal lines. The staves are arranged vertically and are completely devoid of any musical notation or markings. The paper is aged and shows some staining, particularly on the left side.

Four empty musical staves on aged, yellowed paper. The staves are arranged vertically and are completely blank, with no notes or markings.

4

*mf* *crescen* — do *f*

*cres*

*cres* — do *f*

*mf* *crescendo* *f*

*f* *cres* — *cres* — do *f*

50

*mf*

*f*

Violino

2

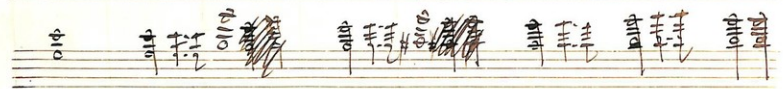

Col Bass

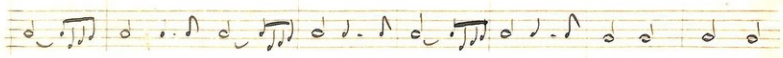

