

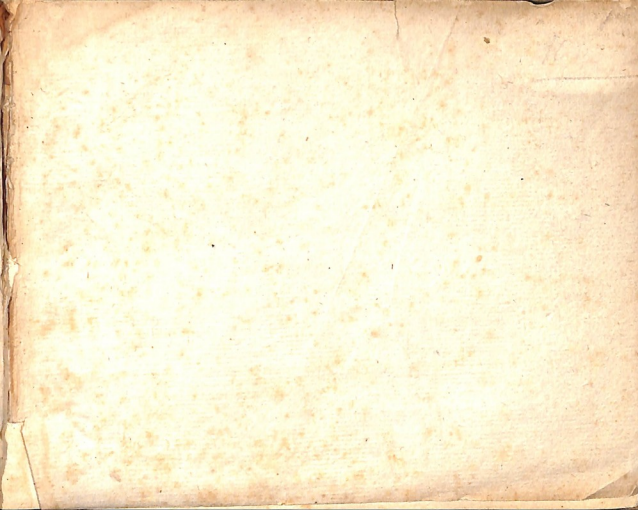

Guillaume
Dassie'

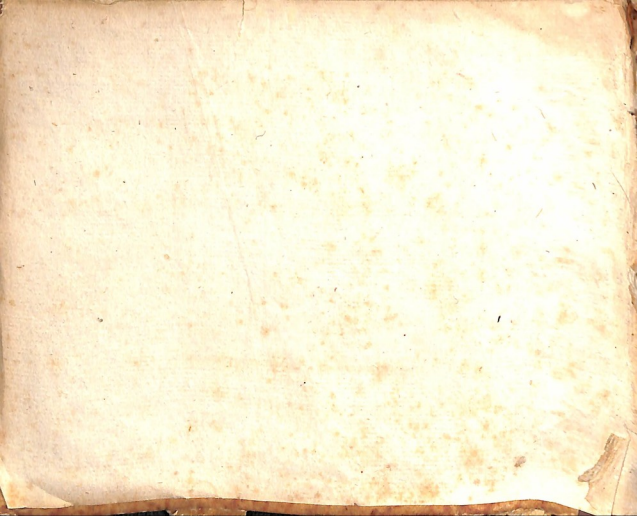

AIRS NOTÉS
DES
QUATRE VOLUMES
DES
CHANSONS CHOISIES.

A LONDRES .

MDCC LXXXIV.

Édition de Cazin .

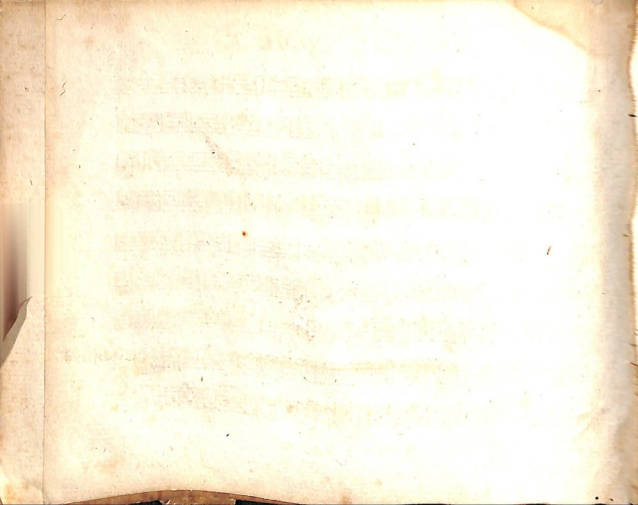

AIRS DU TOME I.^{ER}

N.^o 1.

Gravé par Le Roy L.^e

IV

24

25

26

27

28

VI

VII

VIII

IX

49

Refrain

50

51

52

53

+

x

+

+

+

+

+

+

+

+

Tome I.

54

55

56

57

58

59

60

61

62

63

64

65

66

Detailed description of the musical score: The page contains ten staves of music. Staff 1 (60) is in 2/4 time, key of B-flat major. Staff 2 (61) starts in 2/4 time, key of B-flat major, then changes to 2/4 time, key of D major. Staff 3 (62) is in 3/4 time, key of D major. Staff 4 (63) is in 6/8 time, key of D major. Staff 5 (64) is in 2/4 time, key of D major. Staff 6 (65) is in 3/4 time, key of D major. Staff 7 (66) is in 2/4 time, key of B-flat major. The remaining three staves continue the piece in 2/4 time, key of B-flat major. The music features various rhythmic patterns, including eighth and sixteenth notes, and rests.

67

68

69

70

71

XIII

The score concludes with the text *Tome I.*

XIV

XV

80

81

82

83

84

XVI

85

86

87

88

89

AIRS DU TOME II.

N.^o 1.

Gravé par Le Roy I.^e

II

III

IV

18

19

20

21

22

23

VII

34

36

37

38

39

VIII

40

41

42

43

44

IX

50

51

52

53

54

55

56

57
58
59
60
61
62
63

XII

XIII

XIV

78

79

80

81

82

83

84

85

86

87

88

89

90

91

92

XVI

92

93

94

95

96

97

in tempo

AIRS DU TOME III.

N^o 1.

Gravé par Le Roy L.^o

II

III

8

IV

VI

VII

28

VIII

31

39

X

XI

XII

47

48

49

50

51

XIII

XIV

55

56

57

58

XV

XVI

62

63

64

65

AIRS DU TOME IV.

N^o. 1.

Gravé par Le Roy L.^o

II

6

7

8

9

10

11.

12

13

III

IV

VI

35

36

37

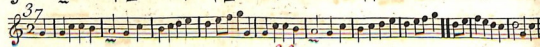

38

39

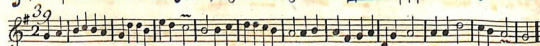

40

41

42

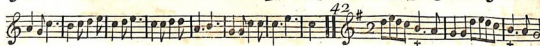

VIII

50

51

52

53

54

55

56

57

Detailed description of the musical score: The page contains eight staves of music. The first staff (measures 50-51) is in 6/8 time with a key signature of one sharp (F#). The second staff (measures 51-52) changes to 2/4 time. The third staff (measures 52-53) continues in 2/4 time. The fourth staff (measures 53-54) changes to 2/4 time with a key signature of two sharps (F# and C#). The fifth staff (measures 54-55) changes to 3/4 time. The sixth staff (measures 55-56) changes to 6/8 time with a key signature of two sharps. The seventh staff (measures 56-57) changes to 2/4 time with a key signature of one flat (Bb). The eighth staff (measures 57-58) changes to 2/4 time with a key signature of two sharps. The music consists of a single melodic line with various rhythmic patterns, including eighth and sixteenth notes, and rests.

IX

58

59

61

62

63

64

65

66

67

68

69

70

71

80

81

82

83

84

85

