

# ΠΗΔΗΚΤΟΣ ΜΕΓΑΡΩΝ

ΔΙΑ ΚΑΛΙΟΚΥΒΑΛΩΝ

## Ν. ΚΟΚΚΙΝΟΥ

ΕΚΔΟΤΙΚΟΣ ΟΙΚΟΣ

ΓΕΩΡΓΙΟΥ Δ. ΦΕΞΗ

## ΠΗΔΗΚΤΟΣ ΜΕΓΑΡΩΝ

*Allegretto*Μεταγραφή  
Ν. Κοκκίνου

Κλειδοκιμβάλον

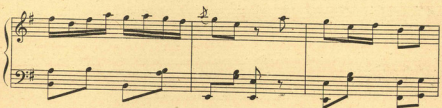
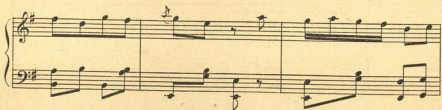
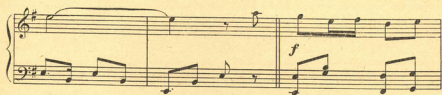

# EDITIONS POLKAS FEXIS ATHÈNES (Grèce)

## POUR PIANO A 2 MAINS

### DANCES NOUVELLES

Chonle	783 Cake Walk	0,80
Jouve (R.)	628 Pas des Patineurs	0,40

### V A L S E S

Courts	602 Carola	0,20
Hellmesberg	610 Fielmas	0,20
Franovici (L.)	601 Fielmas Danube	0,60
Konak (N.)	601 Tselomias	0,10
625 " " "	" " "	0,10
Masoratos (N.)	627 Ardis	0,80

### P O L K A S

608 Vins Poupoule	0,40	
786 Soutzanos de la vie	0,10	
Konak (N.)	622 Maroussa	0,30

### P O L K A S M A Z O U R H A S

Konak (N.)	786 Nitza	0,40
------------	-----------	------

### S C O T T I S C H S

Lowenstein	788 Leopoldine	0,40
------------	----------------	------

### P O T - P O U R I S - M O R C E A U S D E S A L O N

Caylus (A.)	644 Occhi-neri	0,20
Derval	781 Tzoumiane ma Berger	0,40
Moret (N.)	707 Hisawatha (d'été)	0,60
Monti (V.)	760 Tarantelle Napolitaine	0,40
Raffin (L.)	785 Hahamanna	0,40
Valiquet (H.)	606 Fia Diavolo	0,40
Verdi (J.)	626 Un ballo in maschera	1,60

### A A M A I N S

Donizetti	618 L'Elisir d'Amore-Cavatina	0,80
Verdi (J.)	619 Un ballo in Maschera	0,80

### M A R C H E S

Bosc	544 Ronde des petits pierrots	0,60
Isaak	461 Marche Nanon	0,60
Konak (N.)	783 Marche Indienne	0,40
785 " " "	" " "	0,80
Lopez	765 Polo-Celebre Mar. Espagn.	0,60

### - ΕΛΛΗΝΙΚΟΙ ΧΟΡΟΙ (DANCES HELLÉNIQUES)

ΔΗΜΟΠΟΥΛΟΣ	616 Μπαζιλ	0,40
622 Σαβαντα	0,40	
789 Καλοκαίρι	0,60	

### ΕΛΛΗΝ. ΧΟΡΟΙ Α ΚΑΙ ΚΑΙΟΛΟΓΗΘΗΑΘΑΝ

ΑΡΜΑΓΙΣΣΙ	600 Τζέζου	0,40
781 Έξω πόντ' άδρια	0,60	
782 Το Καλοκαίρι	0,40	
783 Σαβαντα	0,40	
785 Συναστ' Εσπερας	0,40	
786 Αρμονια προβατόν	0,40	
787 Μπαζουκα Φιλοφύλι	0,40	
788 Τζουκ' άδρια	0,40	
789 Παιδιά π' ότα θέλα λένεθα	0,40	
792 Ηλιάδα (Μαζουκα σπορτα)	0,40	
793 Μαρία Πανταγούστη	0,40	

Μίνωσις (L.)	777 "Νοτα με 26"	0,60
822 " " "	" " "	0,40
823 Χριστός (καθαίνα χροιά)	0,40	
824 Άδρια ντ'	0,40	
825 Τζουκ' σιό	0,40	
826 Κάλα σιό 'γαλιά	0,40	
828 Μάρμα	0,40	
827 "Αδρια ντ' άδρια"	0,40	
828 Βιά β' μαζουκα ντ' άδρια	0,40	

### ΔΕ ΑΣΜΑ ΚΑΙ ΚΑΙΟΛΟΓΗΘΗΑΘΑΝ

Ingenito (G.)	772 Τρομακ' νεοφύλα	0,60
773 Σαβαντα καρδιά	0,60	
774 Άγ' όχι πόντ' καρδιά	0,40	
Καρμυλάρι (Α.)	610 Στ' άδρια	0,40
690 "Τζουκ' σιό τ' άδρια"	0,40	
611 Καλοκαίρι (Valia)	0,60	
602 νεοφύλα σιό τ' άδρια"	0,40	
603 Μ' ή μαζουκα	0,40	
606 Καζού	0,40	
628 Μ' ότ' άδρια ντ' άδρια	0,40	
629 άδρια	0,40	
630 Είσοσ' άδρια τ' άδρια	0,40	
631 Παραπολιτ' άδρια	0,40	
632 Μαζουκά (Valia)	0,60	
633 Τζουκ' σιό	0,40	
634 Μαζουκόλοσ ζουκ' άδρια	0,40	
635 " " "	" " "	0,40
636 " " "	" " "	0,40
637 " " "	" " "	0,40
638 " " "	" " "	0,40
639 " " "	" " "	0,40
640 " " "	" " "	0,40
641 " " "	" " "	0,40
642 " " "	" " "	0,40
643 " " "	" " "	0,40
644 " " "	" " "	0,40
645 " " "	" " "	0,40
646 " " "	" " "	0,40
647 " " "	" " "	0,40
648 " " "	" " "	0,40
649 " " "	" " "	0,40
650 " " "	" " "	0,40
651 " " "	" " "	0,40
652 " " "	" " "	0,40
653 " " "	" " "	0,40
654 " " "	" " "	0,40
655 " " "	" " "	0,40
656 " " "	" " "	0,40
657 " " "	" " "	0,40
658 " " "	" " "	0,40
659 " " "	" " "	0,40
660 " " "	" " "	0,40

Κουκλινά (K)	651 Σιό σπυρίδι	0,60
652 Σιό σπυρίδι	0,60	
653 "Τζουκ' σιό σπυρίδι (1905)	0,60	
654 Μαζού Ζουκ'	0,60	
(Μαζουκ)	622 Τζουκ' σιό μαζουκόλοσ	0,60
623 Άδρια ντ' άδρια	0,60	
(Μαζουκ)	604 Το Τζουκ'	0,40
615 Άδρια	0,60	
616 " " "	" " "	0,60
622 Ηλλάκι σπυρίδι με ντεντά	0,60	
625 Καζούρα	1-	
624 " " "	" " "	0,60
655 "Ασπυρίδι Καρναβάλιον	0,60	
656 "Ασπυρίδι	0,60	
742 Το νεοφύλα	0,60	
704 "Ελα ποκί μεσ	0,80	
723 "Η Ερωτοζουκά 1905	0,80	
724 " " "	0,80	
725 "Άγ' όθελόμα"	0,70	
726 "Ασος Αιλιάν"	0,80	
727 Ηρόδοτος	-	
728 "Ασος Β' Εσπερσ' όζιζ' ποσ"	0,60	
729 "Ο χροσμά"	0,60	
732 "Αγ' ή μ' ής"	0,60	
734 "Ελα ποκί μεσ"	0,80	
735 "Η Ερωτοζουκά 1905	0,80	
736 " " "	0,80	
737 "Άγ' όθελόμα"	0,70	
738 "Ασος Β' Εσπερσ' όζιζ' ποσ"	0,60	
739 "Ο χροσμά"	0,60	
742 Το νεοφύλα	0,60	
780 Ζουκ' σιό τζουκ' σιό	0,60	
782 "Η Καλοκαίρι	1,20	
785 "Ελα ποκί μεσ"	0,60	
795 Καζούρα σιό σιό 'γαλιά	0,60	
792 "Ελα ποκί μεσ"	0,60	
793 " " "	0,60	
794 " " "	0,60	
795 " " "	0,60	
796 " " "	0,60	
797 " " "	0,60	
798 " " "	0,60	
799 " " "	0,60	
800 " " "	0,60	
801 " " "	0,60	
802 " " "	0,60	
803 " " "	0,60	
804 " " "	0,60	
805 " " "	0,60	
806 " " "	0,60	
807 " " "	0,60	
808 " " "	0,60	
809 " " "	0,60	
810 " " "	0,60	
811 " " "	0,60	
812 " " "	0,60	
813 " " "	0,60	
814 " " "	0,60	
815 " " "	0,60	
816 " " "	0,60	
817 " " "	0,60	
818 " " "	0,60	
819 " " "	0,60	
820 " " "	0,60	

Καρνα (K)	602 Είσοσ' άδρια με χροσμά	0,60
603 " " "	" " "	0,60
604 " " "	" " "	0,60
605 " " "	" " "	0,60
606 " " "	" " "	0,60
607 " " "	" " "	0,60
608 " " "	" " "	0,60
609 " " "	" " "	0,60
610 " " "	" " "	0,60
611 " " "	" " "	0,60
612 " " "	" " "	0,60
613 " " "	" " "	0,60
614 " " "	" " "	0,60
615 " " "	" " "	0,60
616 " " "	" " "	0,60
617 " " "	" " "	0,60
618 " " "	" " "	0,60
619 " " "	" " "	0,60
620 " " "	" " "	0,60
621 " " "	" " "	0,60
622 " " "	" " "	0,60
623 " " "	" " "	0,60
624 " " "	" " "	0,60
625 " " "	" " "	0,60
626 " " "	" " "	0,60
627 " " "	" " "	0,60
628 " " "	" " "	0,60
629 " " "	" " "	0,60
630 " " "	" " "	0,60
631 " " "	" " "	0,60
632 " " "	" " "	0,60
633 " " "	" " "	0,60
634 " " "	" " "	0,60
635 " " "	" " "	0,60
636 " " "	" " "	0,60
637 " " "	" " "	0,60
638 " " "	" " "	0,60
639 " " "	" " "	0,60
640 " " "	" " "	0,60
641 " " "	" " "	0,60
642 " " "	" " "	0,60
643 " " "	" " "	0,60
644 " " "	" " "	0,60
645 " " "	" " "	0,60
646 " " "	" " "	0,60
647 " " "	" " "	0,60
648 " " "	" " "	0,60
649 " " "	" " "	0,60
650 " " "	" " "	0,60
651 " " "	" " "	0,60
652 " " "	" " "	0,60
653 " " "	" " "	0,60
654 " " "	" " "	0,60
655 " " "	" " "	0,60
656 " " "	" " "	0,60
657 " " "	" " "	0,60
658 " " "	" " "	0,60
659 " " "	" " "	0,60
660 " " "	" " "	0,60

Καρνα (K)	602 Είσοσ' άδρια με χροσμά	0,60
603 " " "	" " "	0,60
604 " " "	" " "	0,60
605 " " "	" " "	0,60
606 " " "	" " "	0,60
607 " " "	" " "	0,60
608 " " "	" " "	0,60
609 " " "	" " "	0,60
610 " " "	" " "	0,60
611 " " "	" " "	0,60
612 " " "	" " "	0,60
613 " " "	" " "	0,60
614 " " "	" " "	0,60
615 " " "	" " "	0,60
616 " " "	" " "	0,60
617 " " "	" " "	0,60
618 " " "	" " "	0,60
619 " " "	" " "	0,60
620 " " "	" " "	0,60
621 " " "	" " "	0,60
622 " " "	" " "	0,60
623 " " "	" " "	0,60
624 " " "	" " "	0,60
625 " " "	" " "	0,60
626 " " "	" " "	0,60
627 " " "	" " "	0,60
628 " " "	" " "	0,60
629 " " "	" " "	0,60
630 " " "	" " "	0,60
631 " " "	" " "	0,60
632 " " "	" " "	0,60
633 " " "	" " "	0,60
634 " " "	" " "	0,60
635 " " "	" " "	0,60
636 " " "	" " "	0,60
637 " " "	" " "	0,60
638 " " "	" " "	0,60
639 " " "	" " "	0,60
640 " " "	" " "	0,60
641 " " "	" " "	0,60
642 " " "	" " "	0,60
643 " " "	" " "	0,60
644 " " "	" " "	0,60
645 " " "	" " "	0,60
646 " " "	" " "	0,60
647 " " "	" " "	0,60
648 " " "	" " "	0,60
649 " " "	" " "	0,60
650 " " "	" " "	0,60
651 " " "	" " "	0,60
652 " " "	" " "	0,60
653 " " "	" " "	0,60
654 " " "	" " "	0,60
655 " " "	" " "	0,60
656 " " "	" " "	0,60
657 " " "	" " "	0,60
658 " " "	" " "	0,60
659 " " "	" " "	0,60
660 " " "	" " "	0,60

Καρνα (K)	602 Είσοσ' άδρια με χροσμά	0,60
603 " " "	" " "	0,60
604 " " "	" " "	0,60
605 " " "	" " "	0,60
606 " " "	" " "	0,60
607 " " "	" " "	0,60
608 " " "	" " "	0,60
609 " " "	" " "	0,60
610 " " "	" " "	0,60
611 " " "	" " "	0,60
612 " " "	" " "	0,60
613 " " "	" " "	0,60
614 " " "	" " "	0,60
615 " " "	" " "	0,60
616 " " "	" " "	0,60
617 " " "	" " "	0,60
618 " " "	" " "	0,60
619 " " "	" " "	0,60
620 " " "	" " "	0,60
621 " " "	" " "	0,60
622 " " "	" " "	0,60
623 " " "	" " "	0,60
624 " " "	" " "	0,60
625 " " "	" " "	0,60
626 " " "	" " "	0,60
627 " " "	" " "	0,60
628 " " "	" " "	0,60
629 " " "	" " "	0,60
630 " " "	" " "	0,60
631 " " "	" " "	0,60
632 " " "	" " "	0,60
633 " " "	" " "	0,60
634 " " "	" " "	0,60
635 " " "	" " "	0,60
636 " " "	" " "	0,60
637 " " "	" " "	0,60
638 " " "	" " "	0,60
639 " " "	"	