

9

ΤΡΑΒΗΞΑΝΕ ΨΗΛΑ

ΤΡΑΒΗΞΑΝΕ ΨΗΛΑ

ΕΛΛΗΝΙΚΗ ΜΟΥΣΙΚΗ

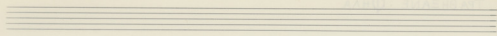

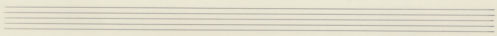
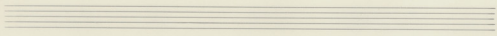

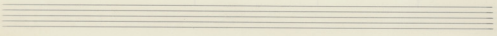

ΤΡΑΒΗΞΑΝΕ ΨΗΛΑ

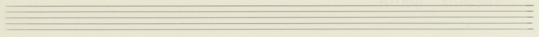

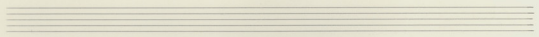
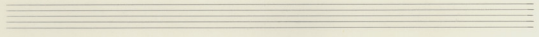

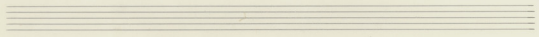

ΤΡΑΒΗΞΑΝΕ ΨΗΛΑ

Two empty musical staves.

Two empty musical staves, one treble clef and one bass clef, positioned between the first and second systems of music.

Two empty musical staves, one treble clef and one bass clef, positioned at the bottom of the page.

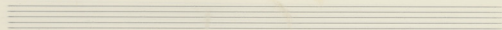

10

ra ju uob uov roa uai zo

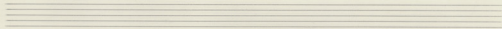
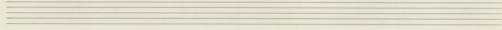
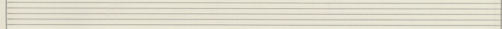

M

ai pa zo ze po zov qey ya piov

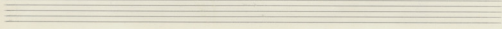
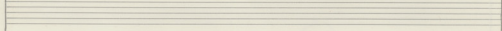

14

Two empty musical staves for the second system.

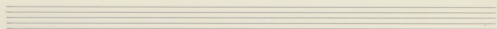

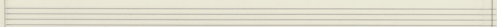

Accompanying piano notation for the first system, showing chords and bass lines in both treble and bass clefs. The piano part includes various chord symbols and rhythmic markings.

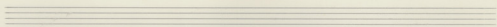
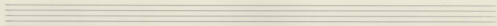

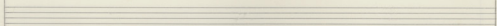

Accompanying piano notation for the second system, showing chords and bass lines in both treble and bass clefs. The piano part includes various chord symbols and rhythmic markings.

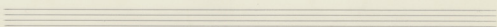

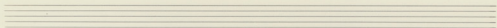

Handwritten number 17 above the staff.

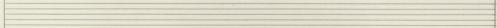

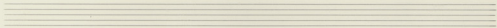
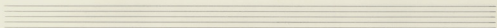

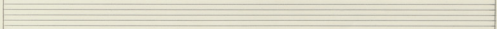

