

2

ΟΛΟΙ ΔΙΨΑΝΕ

Tous ont soif

♩ = 80

ΟΛΟΙ ΔΙΨΑΝΕ

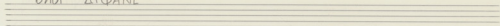

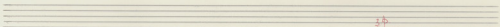
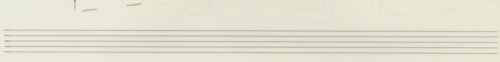

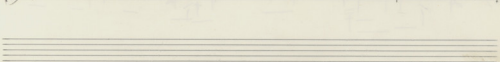

3
16
X
9

Mú Ëa ðia xa pa wa spn vu ps vna va ps ca oia tpsia

(A)

zous oav È va w ða pis oi a

(B)

ONCI ALPANE

Cato

34

3
4

34

3
4

2
5

2
4

3
4

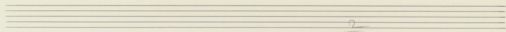

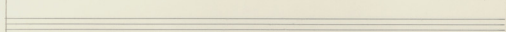

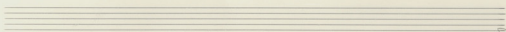
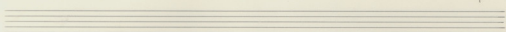

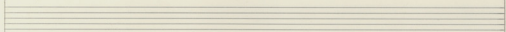

