

GRÉCITÉ

ΡΟΜΙΟΣΥΝΗ

ΠΟΙΗΣΗ ΓΙΑΝΝΗ ΠΙΤΣΟΥ

①

ΑΥΤΑ ΤΑ ΔΕΝΤΡΑ

~~Κοι Μια
δεν υπάρχουν
να υπάρχουν
ακόμα
ακόμα
(FA - MI -
σημειωμένα)~~

ΜΙΚΗΣ ΘΕΟΔΩΡΑΚΗΣ

ΡΟΜΗΟΣΥΝΗ

ΓΙΑΝΝΗΣ ΠΙΤΣΟΣ

Διάρθρωση για πιάνο
ΓΙΑΝΝΗΣ ΔΙΔΑΧΗΣ

1 AYTA TA ΔENTRA

$\text{♩} = 66-69$

A

Rem.

Rem.

Rem.

za za dei pa de bo geu ox sau ke zi

1

1

AYTA TA ΔENTPA

Rem Do Rem

yo ce po co pa ro

Rem

ai ces ai ces

Handwritten musical score for the first system. It consists of a vocal line and a piano accompaniment. The vocal line is in G major (one flat) and 3/4 time. The lyrics are: "Re - u - Ad - u - Pen. - Do - je uov eai ka - zw ai ra je va tri pa". The piano accompaniment features chords in the right hand and single notes in the left hand. A bracket on the left side of the piano part indicates a specific section.

AYTA TA AENTPA

Do (4) ham Ad

opi sw do do do re - - der cai da' pa 3 4
po ro cebr

lam Do Sit ha (5)

ciH - - - - - 2 4
200

La Rem

aw | 4 | 4 | 4 | 4 | 4 | 4 | 4 | 4 |

3

Do Rem Do (6) Rem Do Rem Do

xou or zar | 4 | 4 | 4 | 4 | 4 | 4 | 4 | 4 |

AYTA TA AENTRA

1ª parte

7

Le re

①

②

③

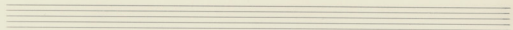

La

3

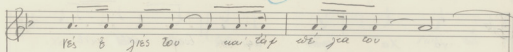

2
+

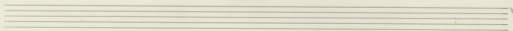
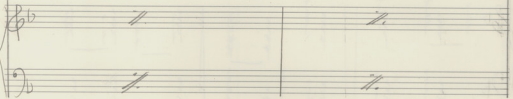

La

Re m

Do

La m 41

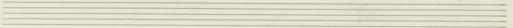
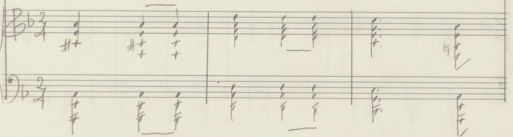
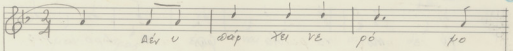

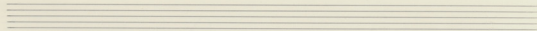

Reve Do Low Reve

vá Xa pús Aév U wáp XE VE

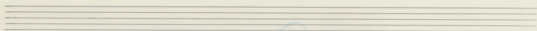
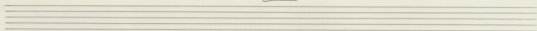
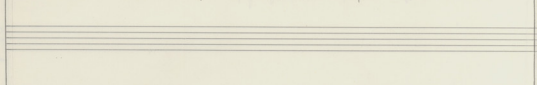

Do Low Reve (5) Do Fa

pó mo vá Xa pús 0 Apo pos

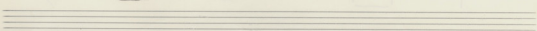

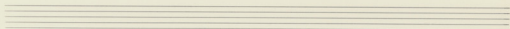

F#

Lam

Alm lam Alm (6)

Handwritten accompaniment for the first system, showing chords in both the left and right hands. The right hand uses a treble clef and the left hand uses a bass clef. The chords are primarily triads and dyads.

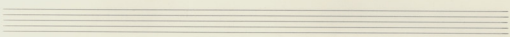
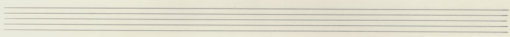

Am

Alm

Am

Lam

Handwritten accompaniment for the second system, showing chords in both the left and right hands. The right hand uses a treble clef and the left hand uses a bass clef. The chords are primarily triads and dyads.

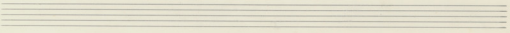

Per *Ad* *Per*

po uio i ouos ems paiv qas

Ad *Per* *Lo* *Per*

ei ran - si de po

8

A series of seven empty musical staves, each consisting of five lines, arranged vertically on the page. These staves are blank and do not contain any notation.

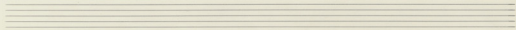
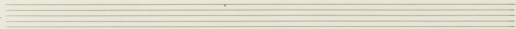
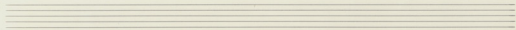
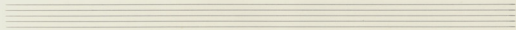
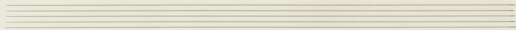
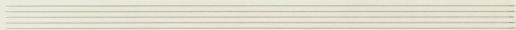
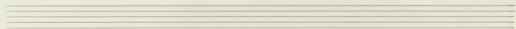
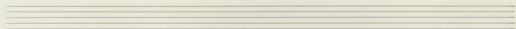
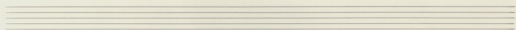
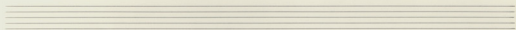
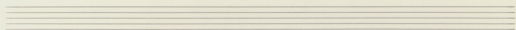
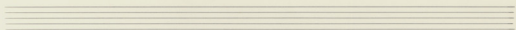

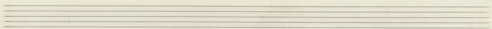
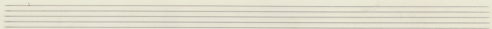
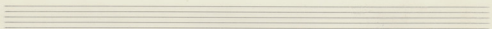
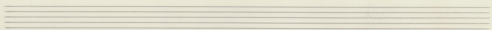
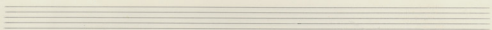
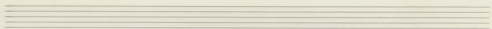
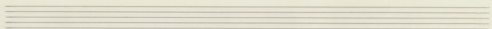
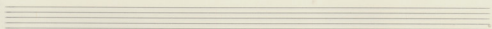
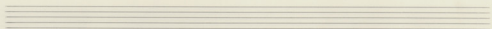
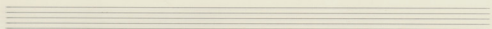
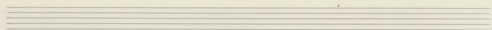
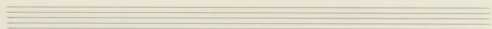

ΡΟΜΙΟΣΥΝΗ.

2.

ΟΛΟΙ ΔΙΨΑΝΕ

2

ΟΛΟΙ ΔΙΨΑΝΕ

Tous ont soif

$\text{♩} = 80$

2nd time
orchest

ψά νε χρo κ via Τω ρα

ΟΛΟΙ ΔΙΨΑΝΕ

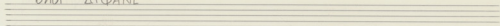

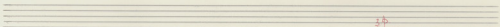

3
16m
X
9

Mú Ëa ðia xa pa wa spm vu ps vna va ps ca oia tpsia

A

zous oav È va w ða pis oi a

B

ONCI ALPANE

Carte

2
5

2
4

3
4

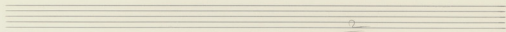

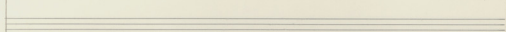

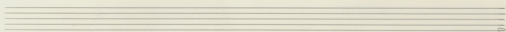
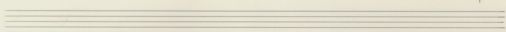

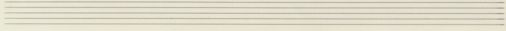

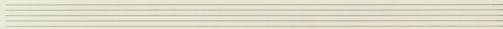
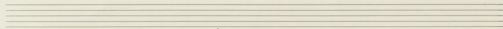
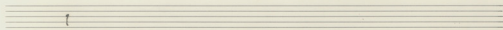
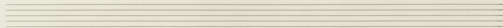
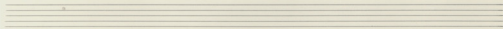
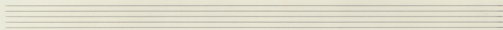
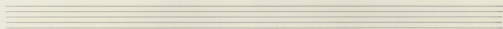
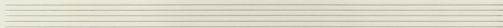
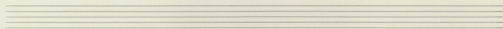
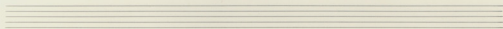
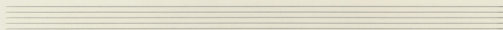
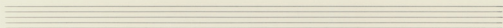

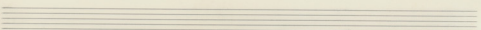
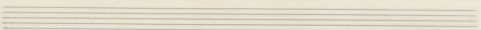
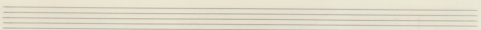
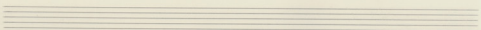
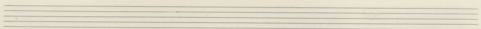
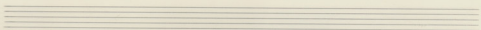
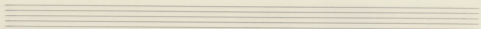
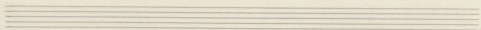
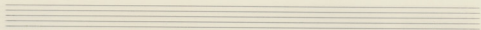
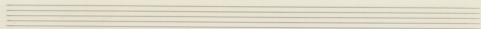
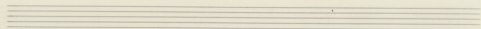
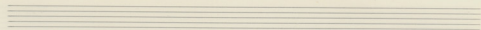

ΡΟΜΙΟΣΥΝΗ.

(3)

ΟΤΑΝ ΣΦΙΓΓΟΥΝ ΤΟ ΧΕΡΙ

3

Quand ils serent la main

3 ΟΤΑΝ ΣΦΙΓΓΟΥΝ ΤΟ ΧΕΡΙ

$\text{♩} = 108-112$

I VOLTA.

o zav epi your zo xe pi

I VOLTA.

ΟΤΑΝ ΣΦΙΛΙΤΟΥΝ ΤΟ ΧΕΡΙ

O
H γιος ει ναι θε βασι ος
μα - ζον

υος πο
ο

I VOLTA
II VOLTA

I VOLTA
II VOLTA

I VOLTA.

I VOLTA.

I VOLTA.

I VOLTA.

ΟΤΑΝ ΣΦΙΓΓΟΥΝ ΤΟ ΧΕΡΙ

I VOLTA

φω' δα / τ' ε'σ' αν' ε'λ' γ'ια' χ'ε' ν'ια' ρ'ου'ς'

I VOLTA.

I VOLTA

ο' ρ'αν' ο'υ' / ε'ν' τον' ρ'αι' ο' ρ'αν' ο'υ' ε'ν' τον' ρ'αι'

II VOLTA

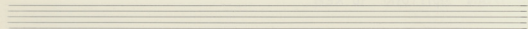

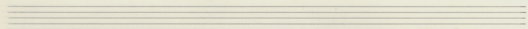
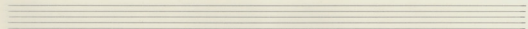

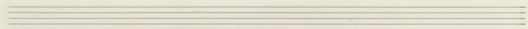

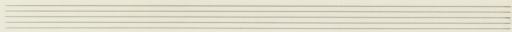

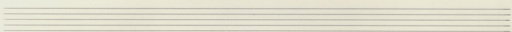
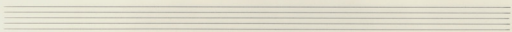

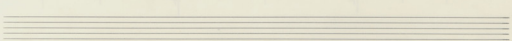

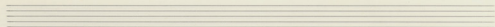

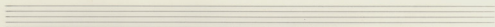
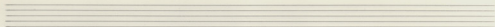

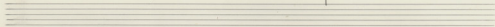

Handwritten notation:
G
7
2

Empty musical staff.

Empty musical staff.

Empty musical staff.

Empty musical staff.

Empty musical staff.

Empty musical staff.

Empty musical staff.

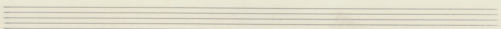
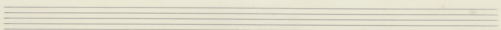
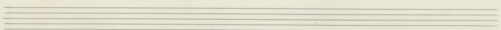
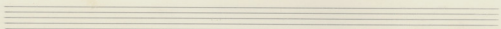
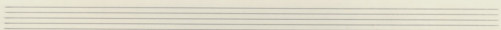
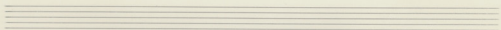
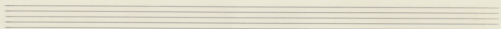
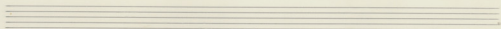
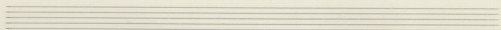
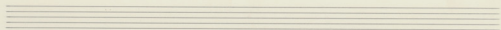
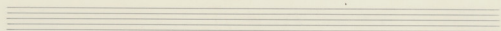
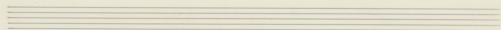

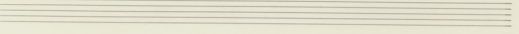
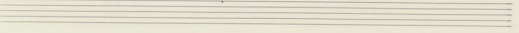
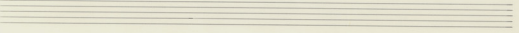
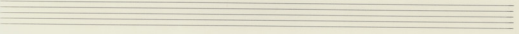
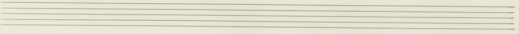
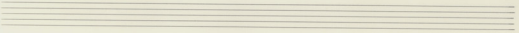
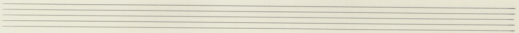
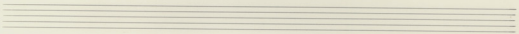
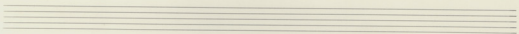
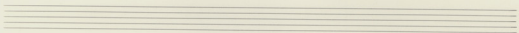
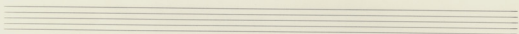
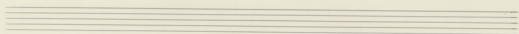

ΡΟΜΙΟΣΥΝΗ

(4)

ΤΟΣΑ ΧΡΟΝΙΑ

(4)

ΤΙΣΑ ΧΡΟΝΙΑ.

Tant d'années

$\text{♩} = 40$

Tò ca xpò via "ò γοι πει

vā ve "ò γοι δι ψᾶ ve

ΤΟΣΑ ΧΡΟΝΙΑ

15
8
Canto d'aprin chrysa

9
10
11

ΤΟΣΑ ΧΡΟΝΙΑ

3

2003
a' wō zis 2pō wēs zōu tta ru fo'

6

I VOLTA.

I VOLTA.

Solo Piano

pōō zōus pōō ra tjai nco θá ra zos.

II VOLTA

4

Вов - - - на зе ро ола 96 во на зап а воі фэжа

о роі То 4w

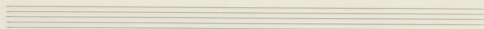

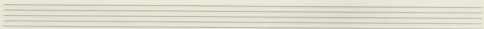
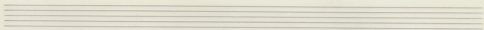

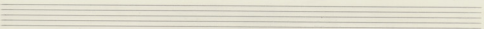

Handwritten musical score for the first system. The vocal line is in G major and 4/4 time, with lyrics: "fi youv za na vo via eous Ti pa re". The piano accompaniment consists of chords in the right hand and single notes in the left hand.

19

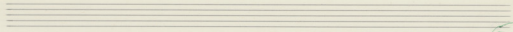

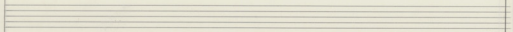

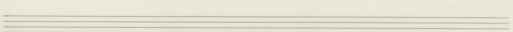
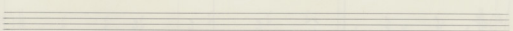
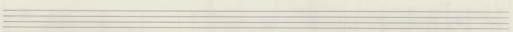
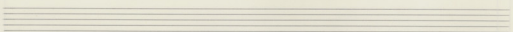
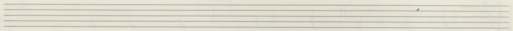
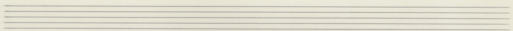
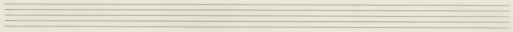

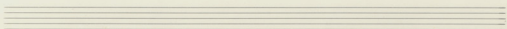
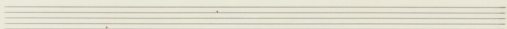
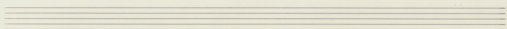
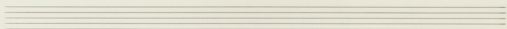
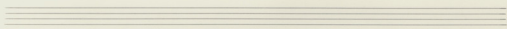
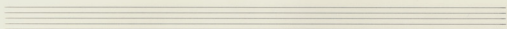
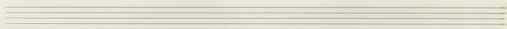
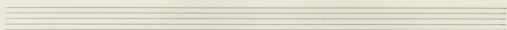
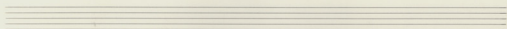
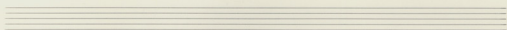
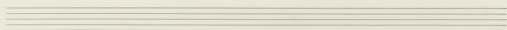
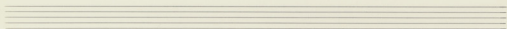

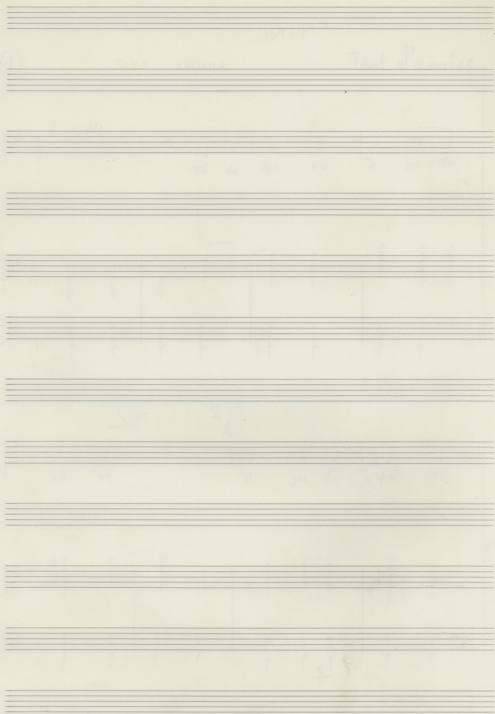

ΡΟΜΙΟΣΥΗ

5

ΜΠΗΚΑΝ ΣΤΑ ΣΙΔΕΡΑ

(Les guerriers)

5

ΜΠΗΚΑΝ ΣΤΑ ΣΙΔΕΡΑ

$\text{♩} = 60$

ΜΠΗΚΑΝ ΣΤΑ ΞΙΔΕΡΑ.

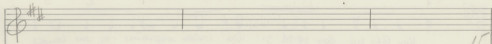
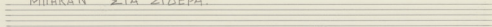

11
8
2

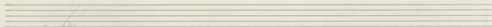
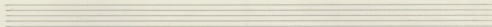
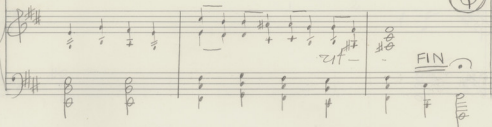

Cantata

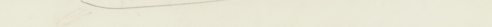
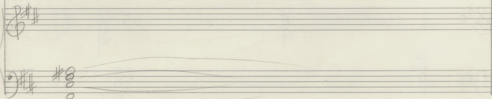
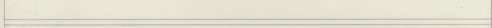
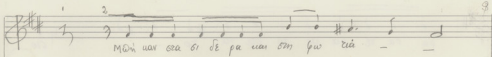

1 2 3 4

Kou θέρμα σαν ψεγάδι - πια. Κ.Ε.

pa sa re pa ui ró de ra - - - - -

1 2

vñ uat opu Bm uat oú ôei - Πιο

5

34 U 11

Kó bou zas zón uam mó oú oú Kó bou zas zón kam mó oú

55

55

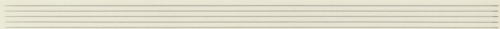

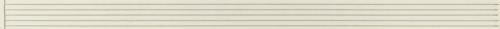

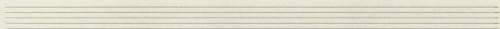
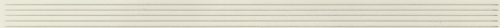

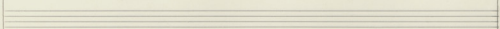

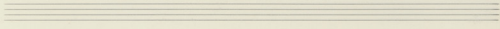

MUSIK ATAS NAKHAR

ΡΟΜΙΟΣΥΝΗ

⑥ ΔΕΝΤΡΟ ΤΟ ΔΕΝΤΡΟ

6 ΔΕΝΤΡΟ ΤΟ ΔΕΝΤΡΟ

$\text{♩} = 100$

$\text{♩} = 100$

Δέντρο το δέντρο Πέτρα ανά πέτρα -

(A) Solo opX.

FA Sol- FA Sil FA

ΔΕΝΤΡΟ ΤΟ ΔΕΝΤΡΟ

Handwritten scribble

3

16

Handwritten initials and a circled number 9.

I VOLTA.

A circled number 8.

> >

I VOLTA

A circled number 9.

> >

18

I VOLTA.

Handwritten circled number 10.

I VOLTA.

A circled number 4.

Sib Do

12

δω σου. κηδ' αν χο πεθαρ σαι ηγα ρει α

FA

FA sol- sol-

13

με σα σα ραι ρια ιρε παν ρα ρα εα ρα

sol- Do

sol- Do

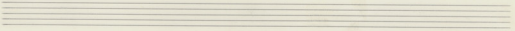
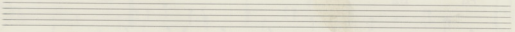
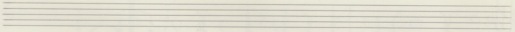
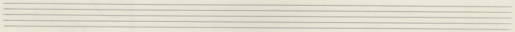
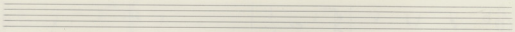
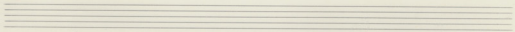
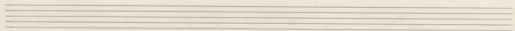
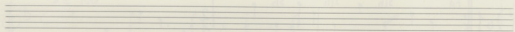
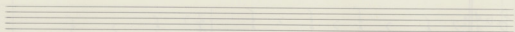
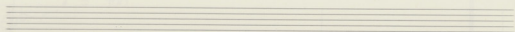
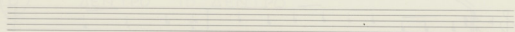
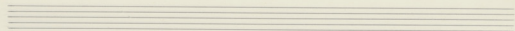

ΡΩΜΙΟΣΥΝΗ

7

ΚΑΙ ΤΩΡΑ ΠΡΟΣ ΚΛΕΔΟΣΑΝΕ

7

ΚΑΙ ΤΩΡΑ ΤΙΣ ΚΛΕΙΔΩΣΑΝΕ

$\text{♩} = 50$

Kai zw pa ws tger

dw sa ve zw top ra pas Tap

ΚΑΙ ΤΩΡΑ ΠΡΟΣ ΚΛΕΙΘΡΩΣΑΝΕ

2

8

ΚΑΙ ΤΩΡΑ ΠΟΣ ΚΛΕΙΔΩΣΑΝΕ

Km *AG*

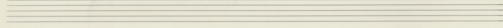
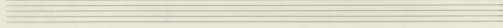
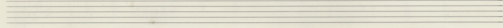
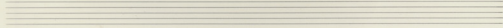
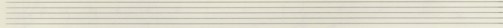
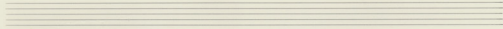
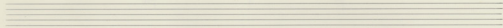
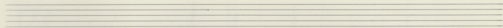
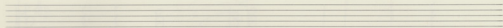
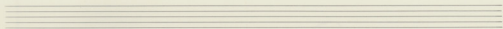
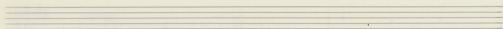
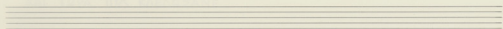

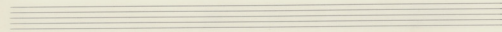
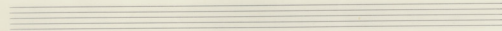
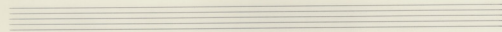
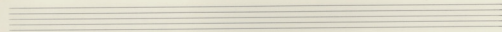
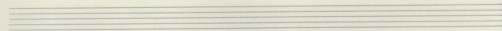
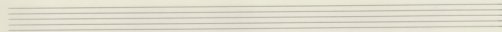
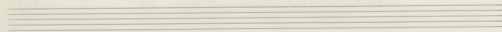
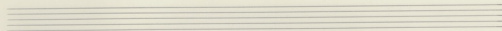
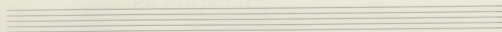
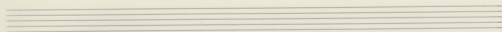
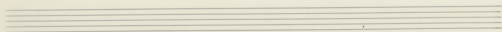
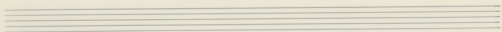

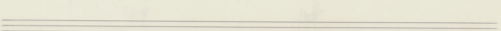
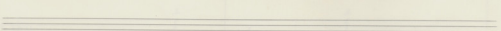
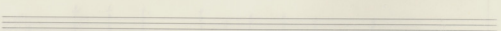
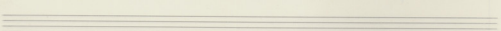
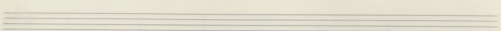
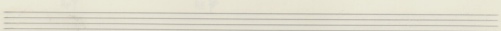
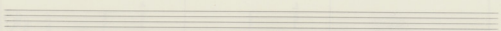
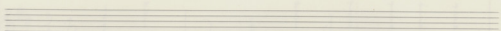
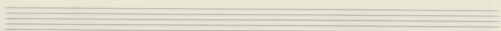
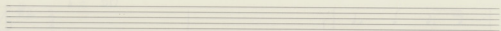
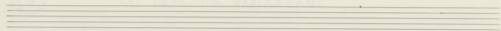
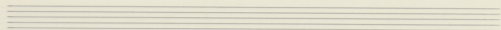

ΡΟΜΙΟΣΥΝΗ

(8)

ΜΕ ΤΟΣΑ ΦΥΛΛΑ

8

ΜΕ ΤΟΣΑ ΦΥΛΛΑ.

 ΜΕ τόσα φύλλα σου γράφω
 τόσα σου γράφω παύρα

ΜΕ ΤΟΣΑ ΦΥΛΛΑ

7 3 2

ὦ ἴσθ' ὅτι οὐκ ἔστιν ἄλλο ἄνθρωπος

2 2

ΜΕ ΤΟΥΤΟΙ ΠΕΣ ΣΑ ΣΙ ΔΕ

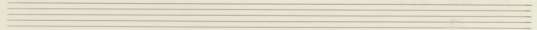

pa uai aē voi pēs zo xō -

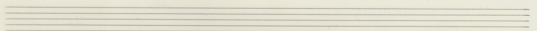
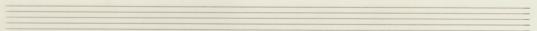
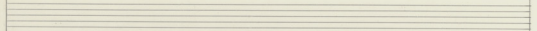

ka uai zoō zoī pēs za -

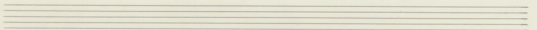
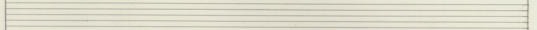

ΜΕ ΤΟΣΑ ΦΥΛΛΑ

Handwritten musical score for the first system. The vocal line is in G major (one sharp) and 4/4 time. The lyrics are: σι δε πα υαι υβι ραι πει σο -

Handwritten musical score for the second system. The vocal line continues with the lyrics: xw - μα Σω Παι σου

psalm

ΜΕ ΤΟΣΑ ΦΥΛΛΑ

I VOLTA

Ε ναι δι νό σου και δι νό μης αὐ

I VOLTA

ΜΕ ΤΟΣΑ ΦΥΛΛΑ

$\text{♩} = 60$

Κα ζωαί'λο Χω μα πρσ σ'α σ'αυρω πρσ να

$\text{♩} = 60$

ΑΡΓΑ

$\text{♩} = 60$

Χε πια τους Ηρα - τω νε εις Καρ ωα νας τω σ'χοι

$\text{♩} = 60$

4/4

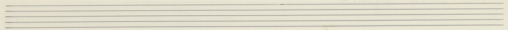

vi. *vi* *Теп* *мѣ* *vous* *ve* *zhr* *o* *pa* *Теп*

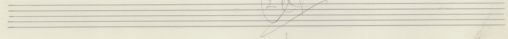
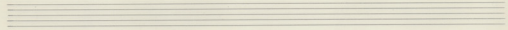
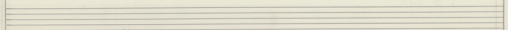

мѣ - - - *vous* *va* *em* *pa* *vous* *zhr* *a*

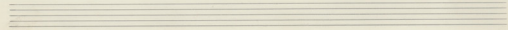
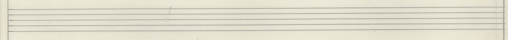

Handwritten scribbles and a large arrow pointing to the right.

17

18

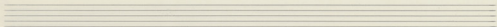

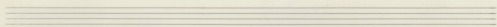
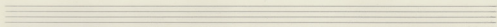

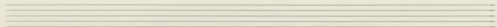

20

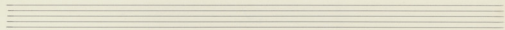

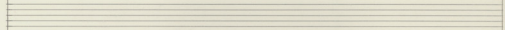

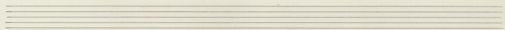
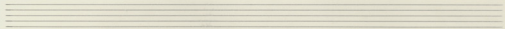

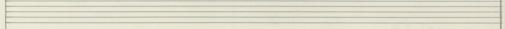

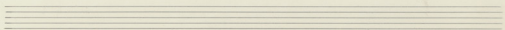

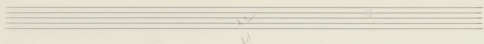

I VOLTA

θα εν πα υου οι καρ αα YES

I VOLTA

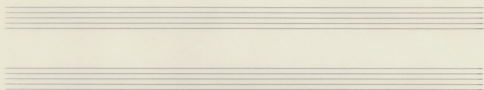

II VOLTA

πα υες αα ζω ζω χω - μα

II VOLTA

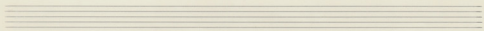

2^{da}
23 I VOLTA

èi vai di ué zous vai di ué pas av

I VOLTA.

II VOLTA

II VOLTA.

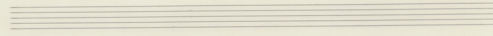
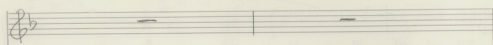
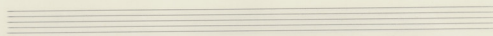
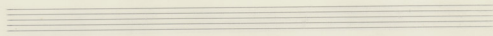
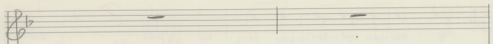
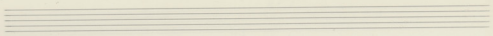

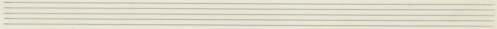
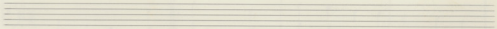
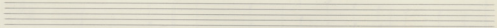
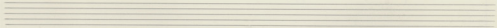
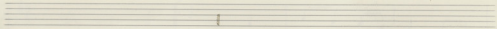
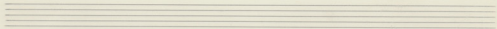
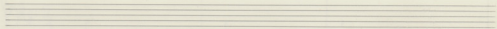
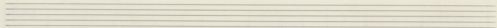
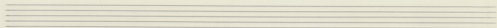
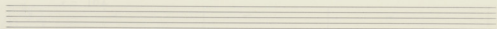
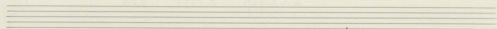
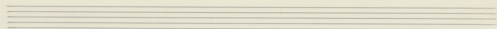

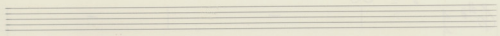
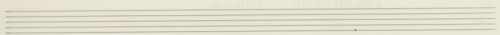
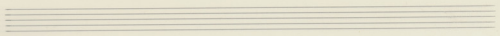

ΡΟΜΙΟΣΥΝΗ

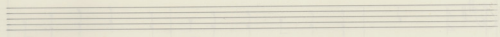
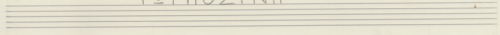

9

ΤΡΑΒΗΞΑΝΕ ΨΗΛΑ.

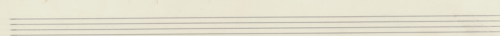
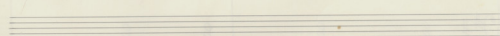
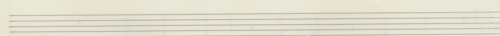
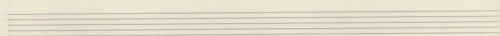
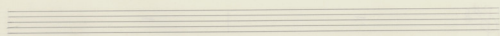
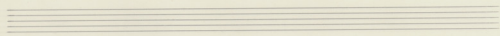
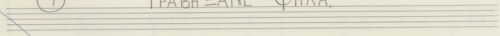

9

ΤΡΑΒΗΞΑΝΕ ΨΗΛΑ

ΤΡΑΒΗΞΑΝΕ ΨΗΛΑ

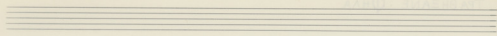

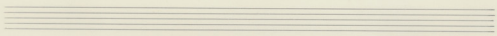
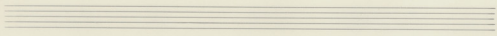

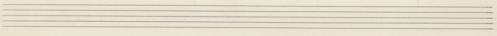

ΤΡΑΒΗΞΑΝΕ ΨΗΛΑ

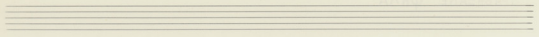

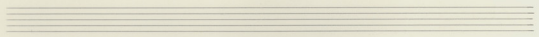
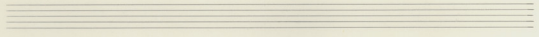

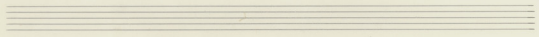

ΤΡΑΒΗΞΑΝΕ ΨΗΛΑ

Two empty musical staves, one in treble clef and one in bass clef, both with a key signature of two sharps.

Two empty musical staves, one treble clef and one bass clef, positioned between the first and second systems of music.

Handwritten piano accompaniment for the first system. The right hand features chords and melodic fragments, including a circled '1' above a chord. The left hand provides a bass line with chords and a double bar line at the beginning.

Handwritten piano accompaniment for the second system. The right hand features chords and melodic fragments. The left hand provides a bass line with chords.

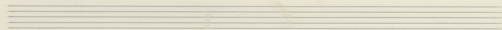

10

ra ju uob uov roa uai zo

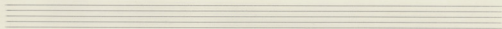
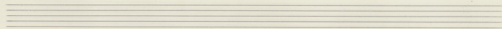
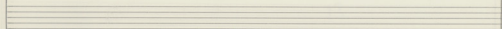

M

ai pa zo ze po zov qez ya piov

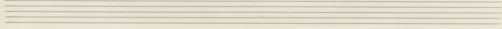
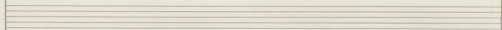

14

Two empty musical staves.

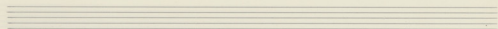

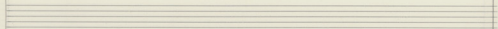

Accompanying piano notation for the first system, showing chords and bass lines in both treble and bass clefs. The treble clef contains chords for the first two measures, followed by a double bar line, and then chords for the last two measures. The bass clef contains a bass line with stems and flags for the first two measures, followed by a double bar line, and then a bass line with stems and flags for the last two measures.

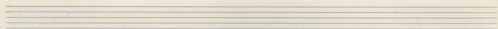
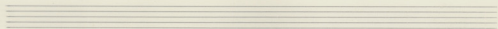

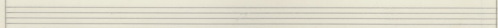

Accompanying piano notation for the second system, showing chords and bass lines in both treble and bass clefs. The treble clef contains chords for the first two measures, followed by a double bar line, and then chords for the last two measures. The bass clef contains a bass line with stems and flags for the first two measures, followed by a double bar line, and then a bass line with stems and flags for the last two measures.

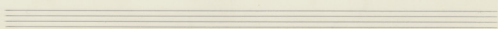

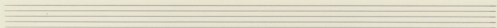

Handwritten number 17 above the staff.

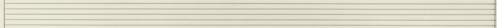

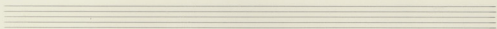
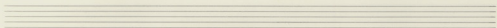

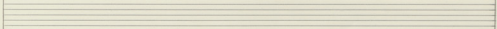

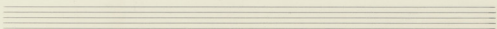

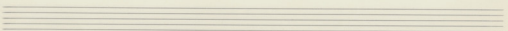
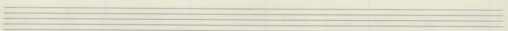
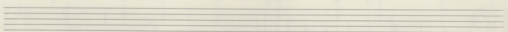
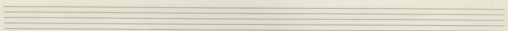
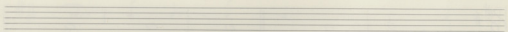
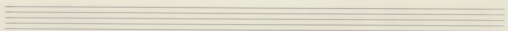
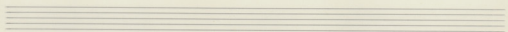
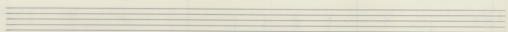
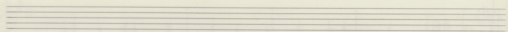
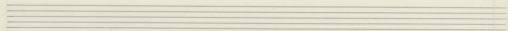
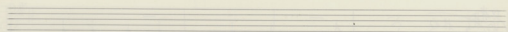
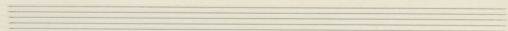

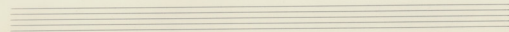
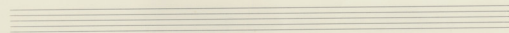
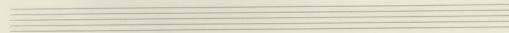
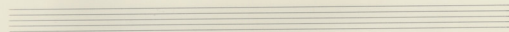
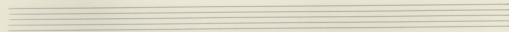
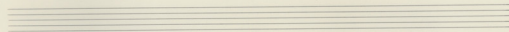
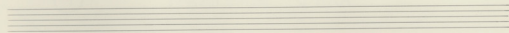
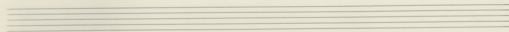
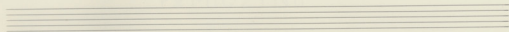
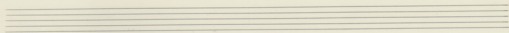
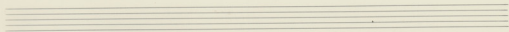
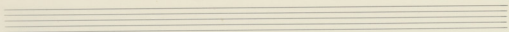

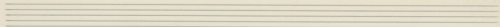

TRANSPOSE DIMAS

11 66

72 66

72 66

72 66

72 66

72 66

72 66

72 66

72 66

72 66

72 66