

TRIO

2

1) began äppä - posoju - mi positum

2)

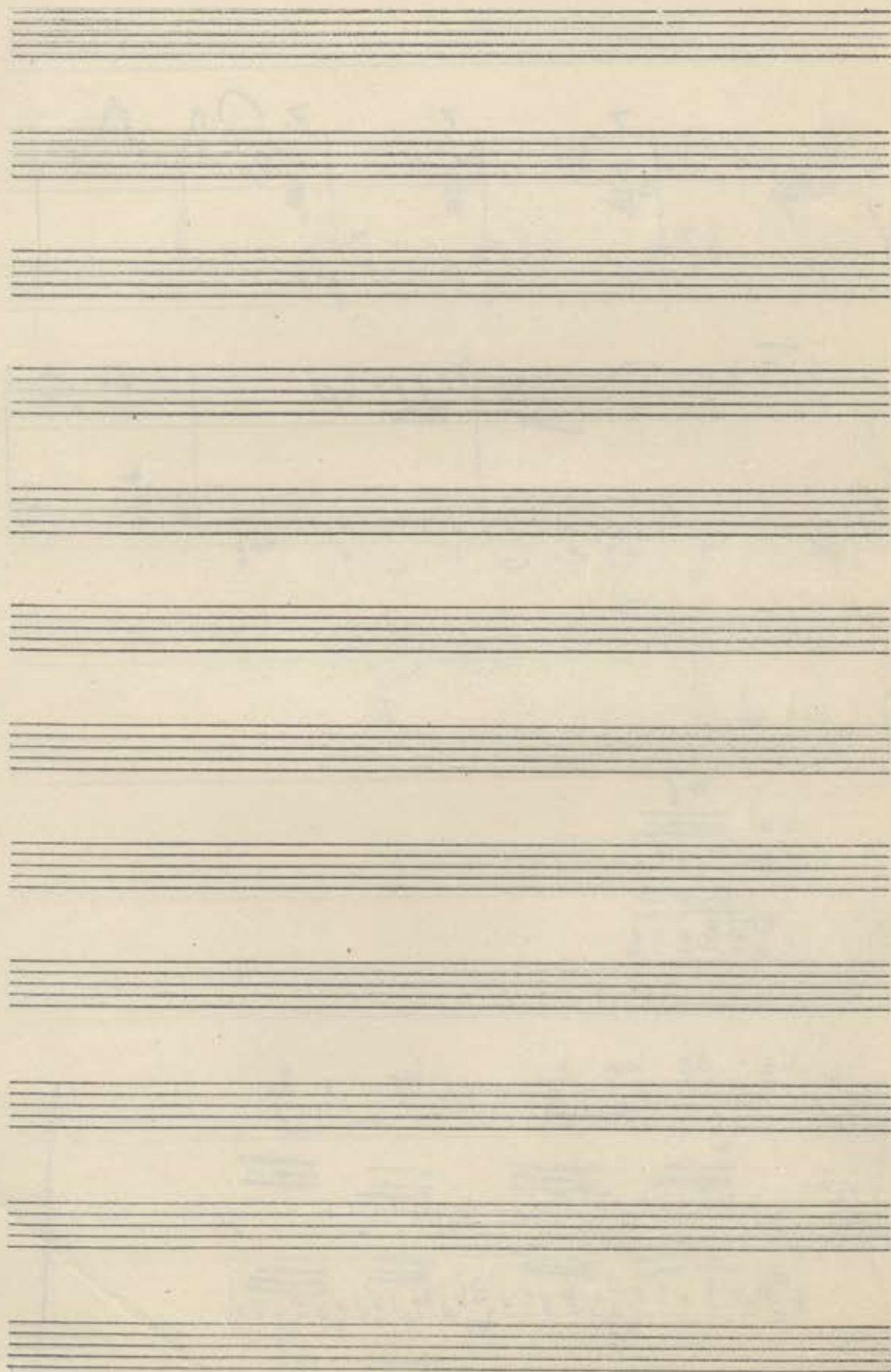

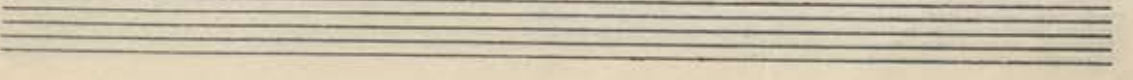
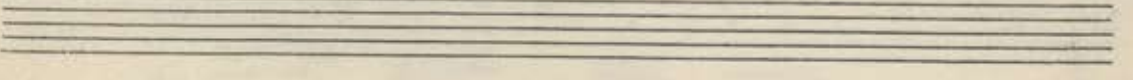
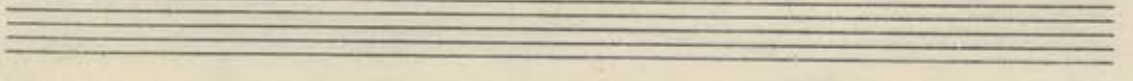
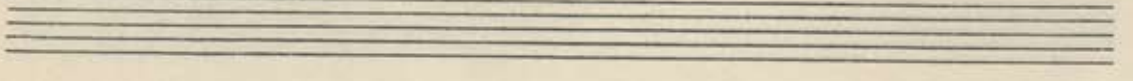
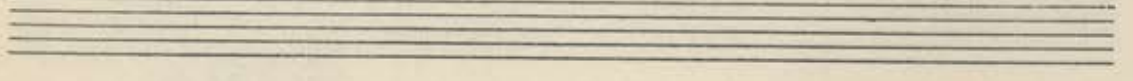
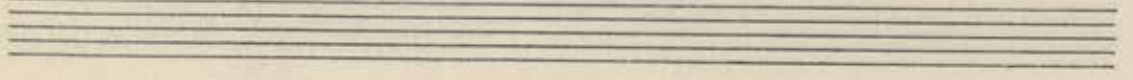
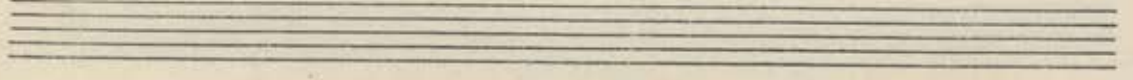
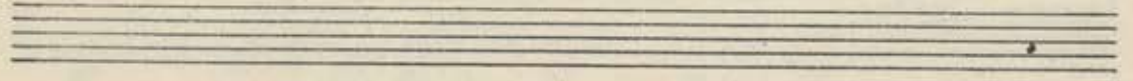
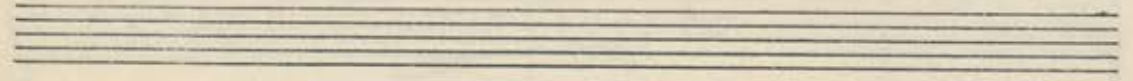
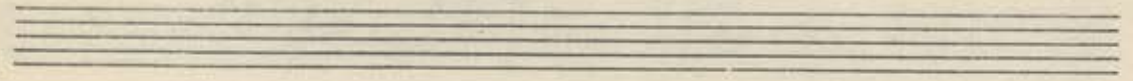
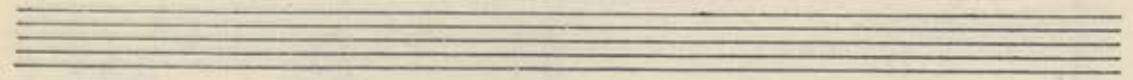
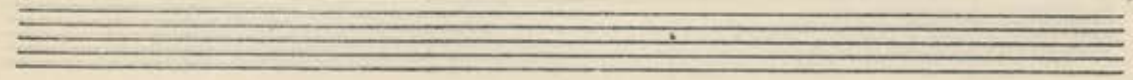

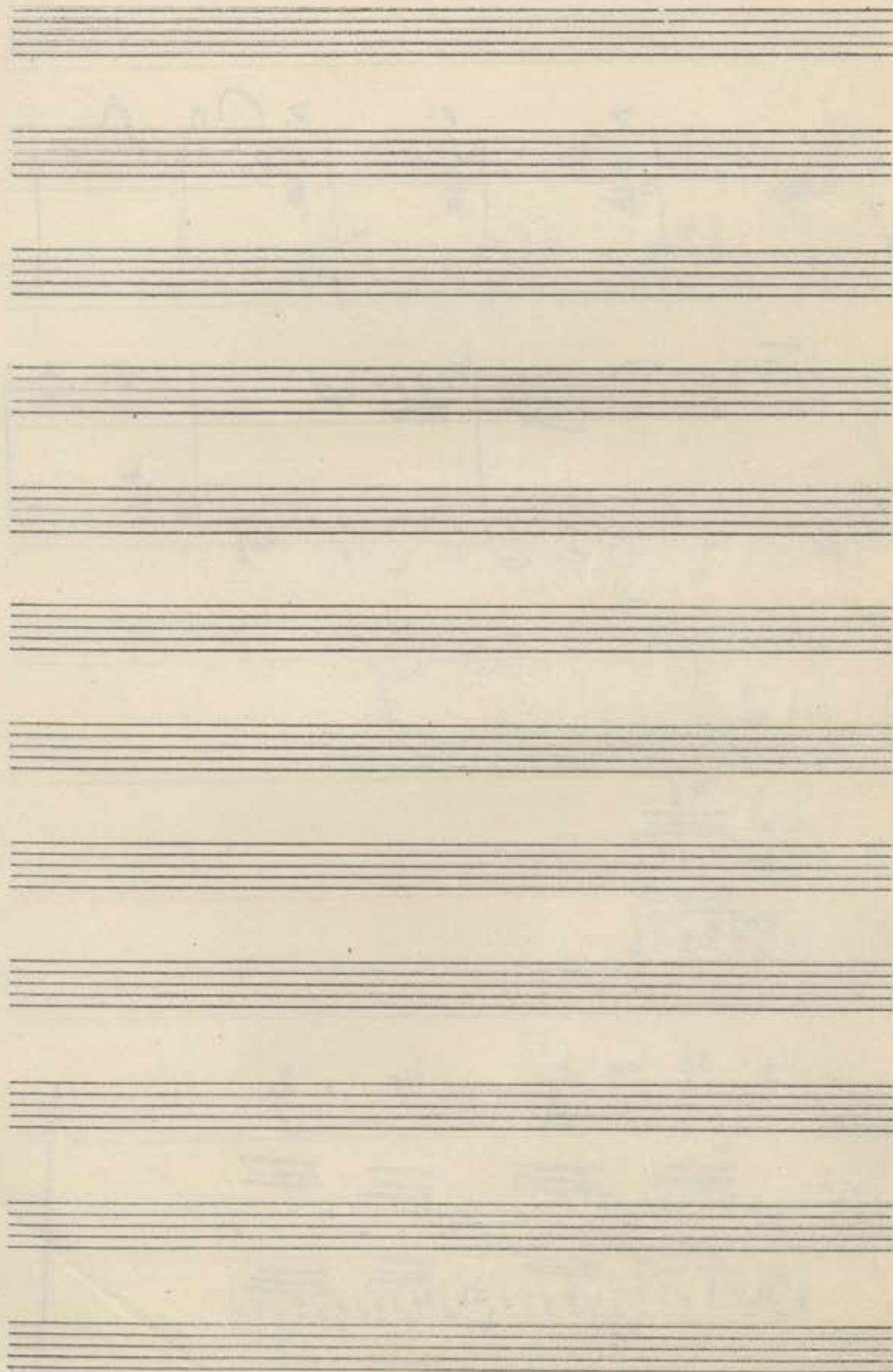

Lento *Andante*

Andante

Andante mosso

Rall

B n

Continuation of the handwritten musical score. The first staff shows a treble clef and a key signature of one sharp. The word "Andante" is written below the staff. The notation includes notes, rests, and dynamic markings like *pp*. There are some scribbles and corrections throughout the manuscript.

29-II-47

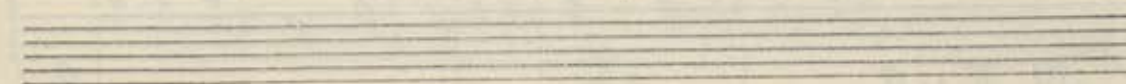
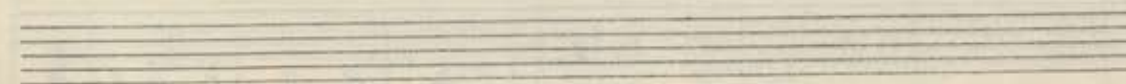
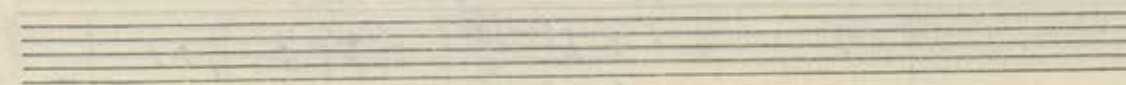
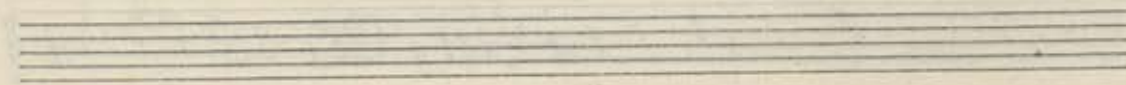
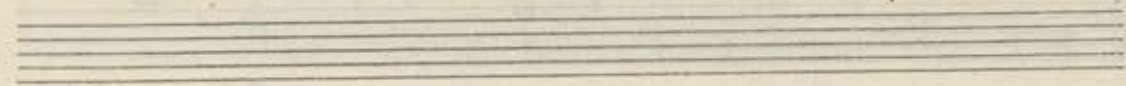
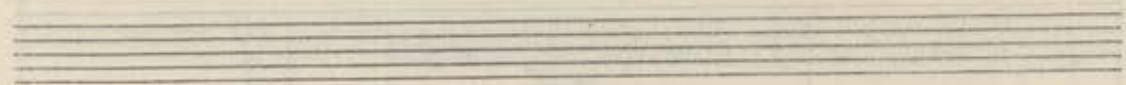
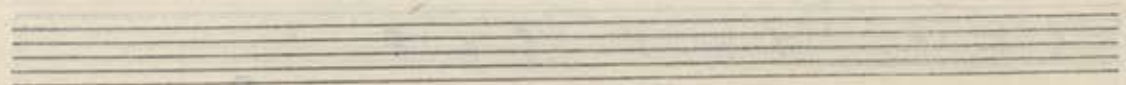
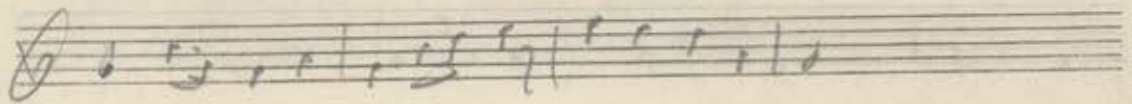
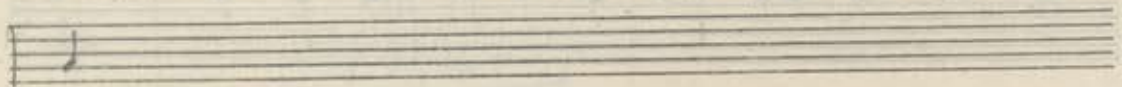
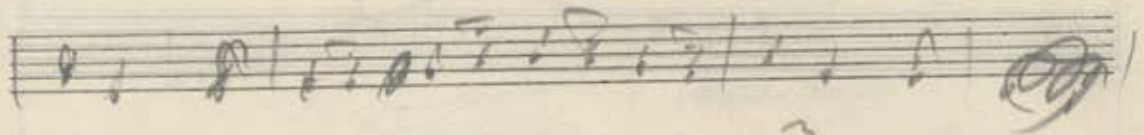
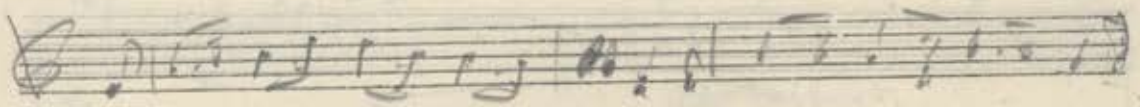

Tutti

Meno mosso

Four empty musical staves at the bottom of the page, consisting of four sets of five-line staves.

A blank five-line musical staff.

A series of ten empty musical staves, each consisting of five horizontal lines, arranged vertically on the page.

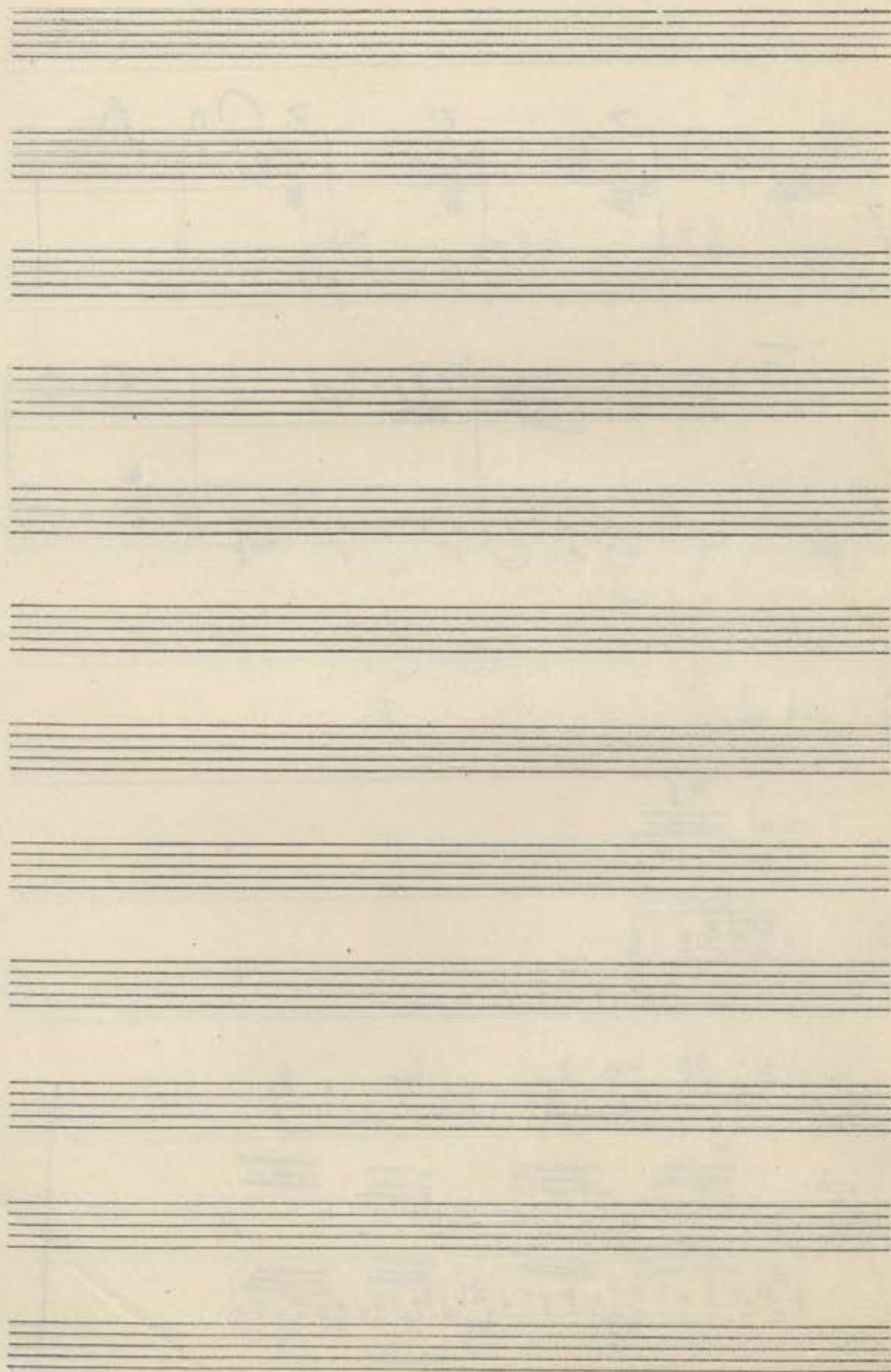

2^{da}

poco a poco più
molto

Four empty musical staves at the bottom of the page, consisting of four sets of five-line staves.

Op. 10

nono molto

u

dim.

Three empty musical staves at the bottom of the page.

(A)

(B)

(T)

Four sets of empty musical staves, each consisting of five lines, arranged vertically.

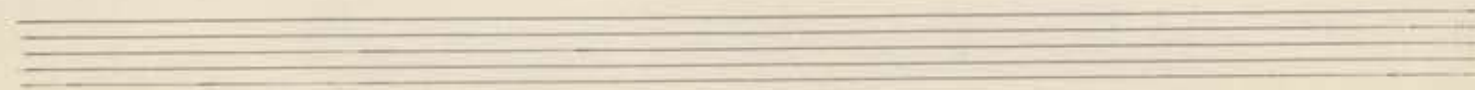
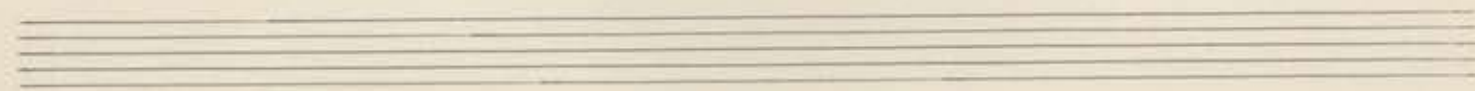
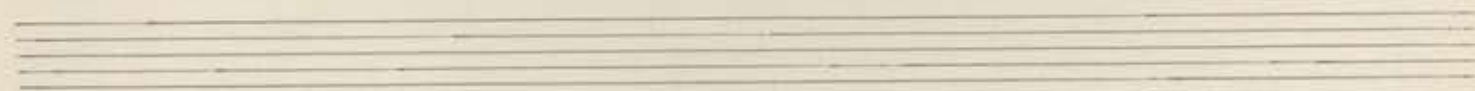
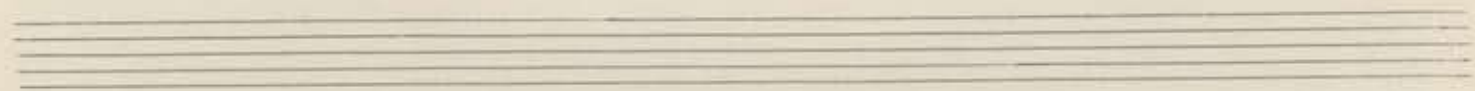
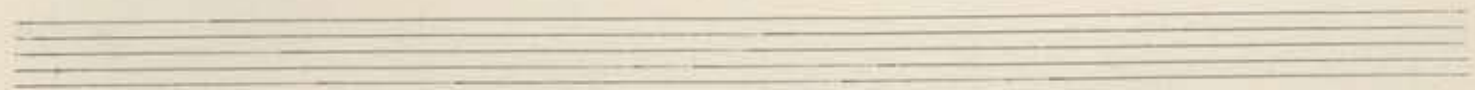
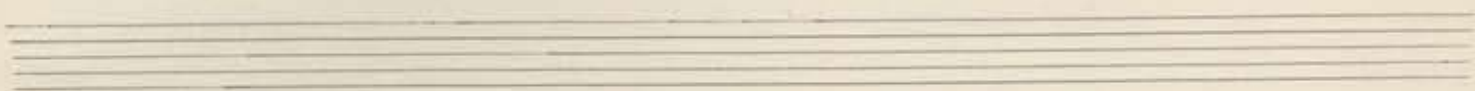
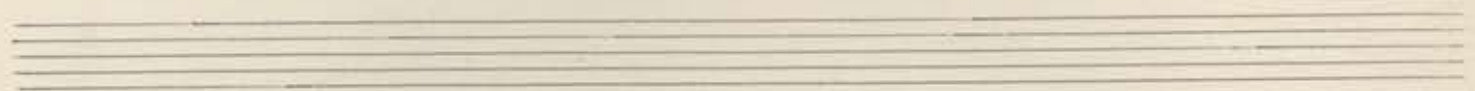
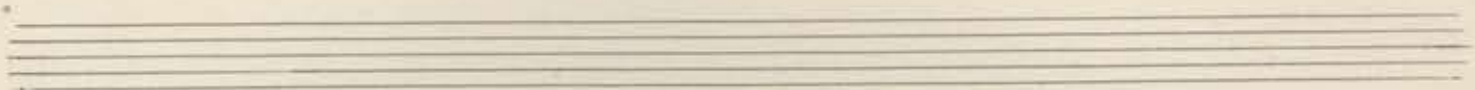
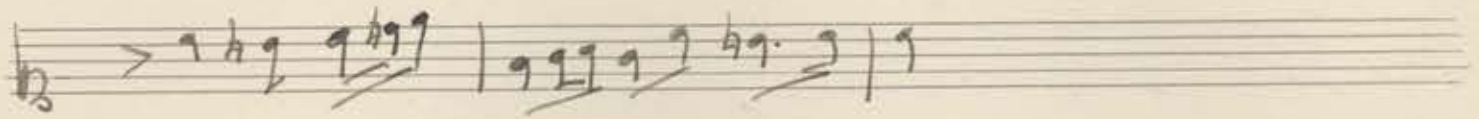
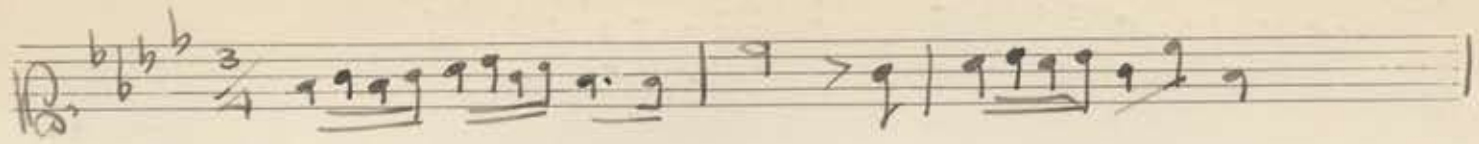

A series of seven empty musical staves, each consisting of five horizontal lines, arranged vertically on the page.

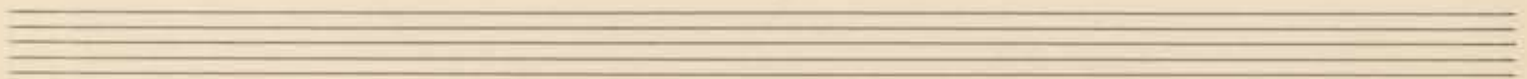
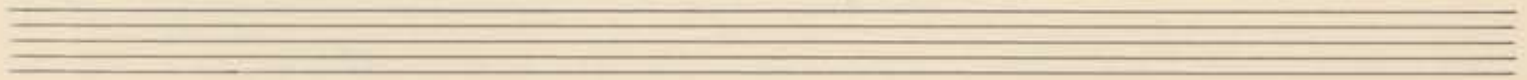
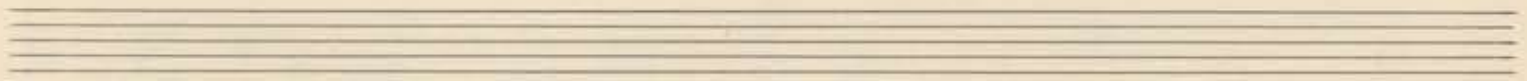
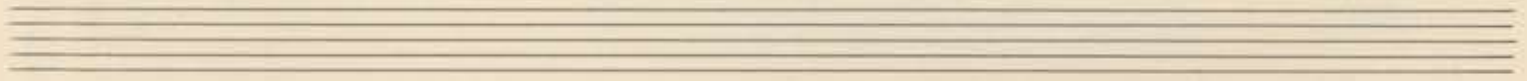
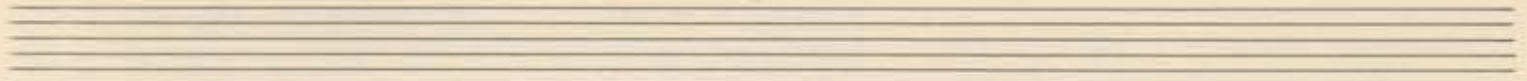
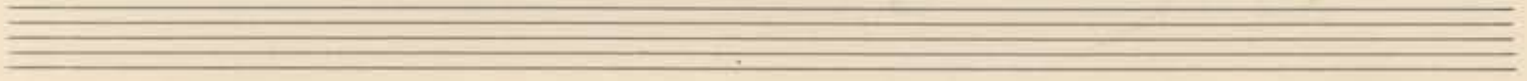
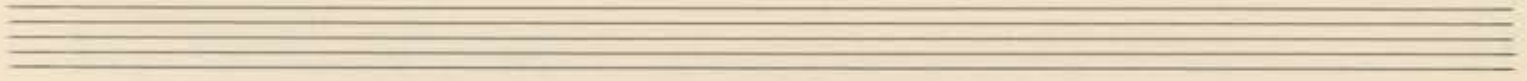
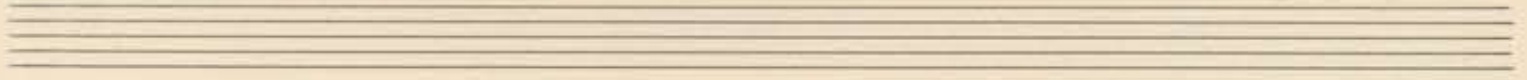
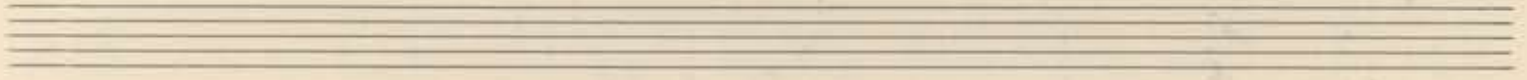
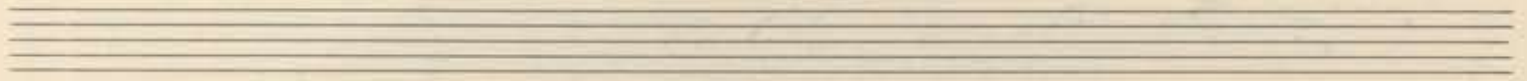

Andante

TRIO

Allegro Vivace

PIANO

p *maza* *po* *lo* *a* *po* *co* *es* *si*.

F

Violino

Vcllo

F

Pizz.

F

Piano

Violino

Vcllo

arco

Piano

18

Allargo Vivace

Piano

Violino
Violoncello

Piano

Violino
Violoncello

Piano

