

ADIA TE WFO

Handwritten musical score for the second system, continuing the piece. It includes a vocal line with lyrics in Greek and a piano accompaniment. The lyrics are: "Αὐ, οὐκ ἔστιν ἡμεῖς ἡμεῖς, ἡμεῖς ἡμεῖς, ἡμεῖς ἡμεῖς, ἡμεῖς ἡμεῖς, ἡμεῖς ἡμεῖς". The piano part continues with chords and notes, ending with a double bar line and repeat dots.

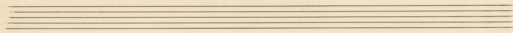

zi      spo      xui      Kai pi sa tao jiao  
 ju      fe      pi's      Ti ru nai shi si  
 to      vxi      po      Kiau gi jao to sep

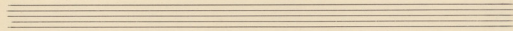
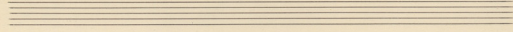

tin      Gra      yua

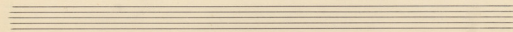

πῖ  
ρῶ  
ν  
καὶ  
τὸ  
πῶ  
ς  
τοῦ  
καί

αὐ  
τῶ  
ν  
καὶ  
τὸ  
πῶ  
ς  
τοῦ  
καί  
καὶ  
καὶ  
καὶ

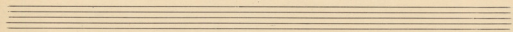

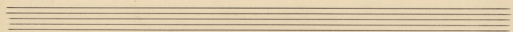
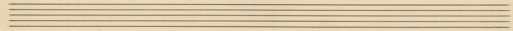
