

Μίκης Θεοδωράκης

ΕΚΑΒΗ

ΕΥΡΙΠΙΔΗ

ΕΚΑΒΗ

Nº 1 Είσοδος $\text{♩} = 1''$ (5) (10) (15)

(20) (25) Νº 2 *in stesso tempo*

Flauto 1-2

ΠΑΥΣΗ *FFF* ΠΑΥΣΗ *FFF*

Είσοδος χορού

Nº 3 Άρρα

1 Fl. (1) (2) *pp* *mf*

(5) *mf* *ff*

(10)

FE

FE II

FE

1 Τὴν προίαν σου
εἰς σκεπὴν μου θέλω
ὄψιν σου καταστήσει
ἐμὴν ἄσπετον

2 Τὴν δούλο
ἀφένει;

Fl 1.

(26)

(27)

Fl 1

(28) Εὐαγγέλιον
ἔσται

Fl 2

[Ἡ ἐναντίον σου ἴσχυς τοῦ κράτος
σου ἐνθάδε ἡ ἀνάγκη]

Fl 1

(30)

Fl 2

1.

2.

(31)

1
Fe

Fl 1 (crescendo)

ΟΙ ΕΠΑΝΑΛΗΨΕΙΣ ΓΙΝΟΝΤΑΙ ΠΟΛΛΕΣ ΦΟΡΕΣ

Fl 2

Fl 1 (Alf)

33

Fl 2 (Alf)

1
Fe

2

1
Fe

2

34

I
Fe

II

no 12 NAKAS MUSIC HOUSE

Χορὸς ὡς ἐπὶ ἐὰν γε νῆα ἴκω

№ 4 *Andante* $\text{♩} = 50-52$

FE

pp

pp

5

10

15 *crec*

20

25

30

55

60

ding

65

70

75

№ 6 Στάδιο Γ

5

10

15

20

5

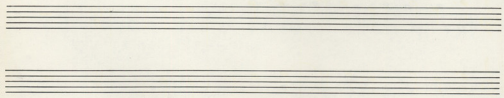

Τραγούδι 3

(30)

FE 1
2
Unis.

(35)

1
FE

2

FINALE

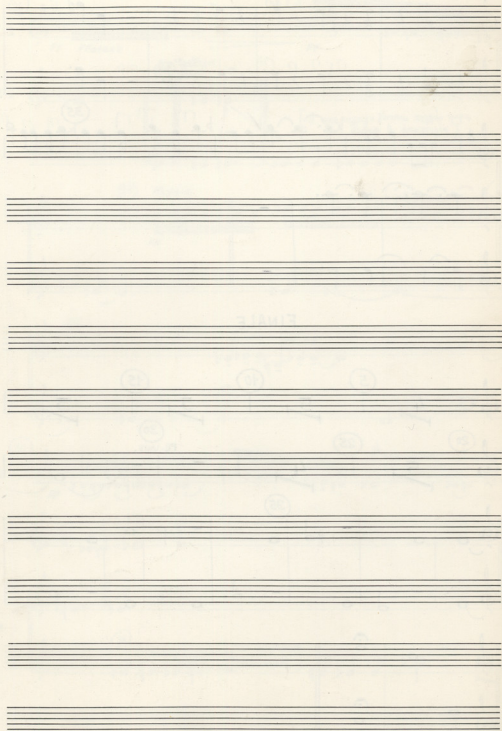

ΕΚΑΒΗ

№1 Εισαγωγή $\text{♩} = 1''$

5 10 15

20 25

№ 2

istesso tempo

Flauto
1-2

FFF *FFF*

DAZZH *DAZZH*

3

Εισαγωγος χορού

№3 Άρπα

1

Fl.

2

pp *mf*

5

mf *ff*

10

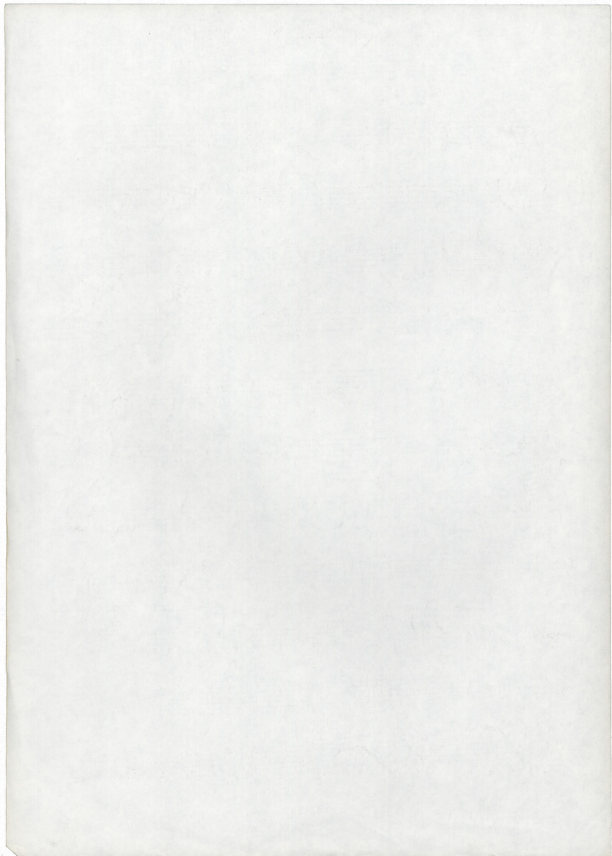

FL 1

2

15

FL II

20

FE I & & &

FL 1

25

1

2

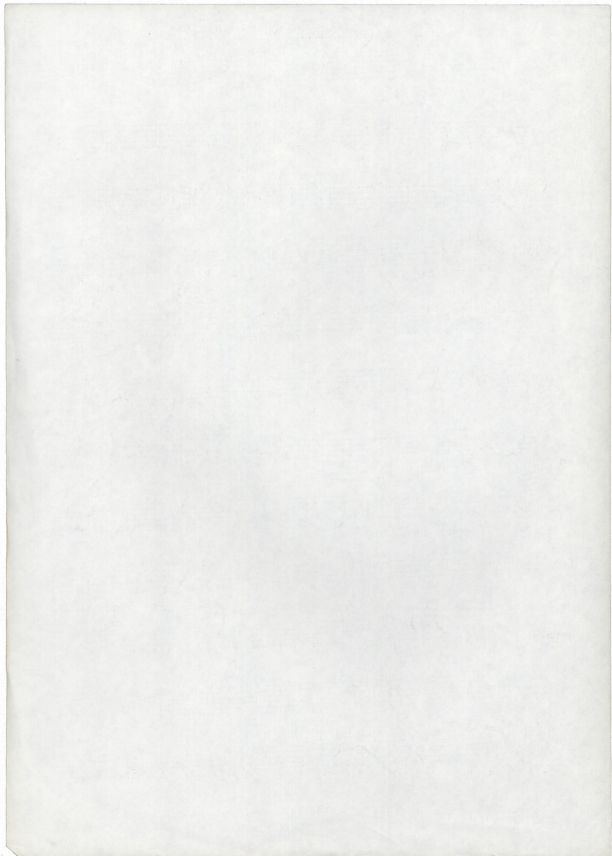

(1) Ἐν πρῶτῳ ὄρατι
σὺ πρῶτον τοῦ δούλου
ὁ ἀπὸ τῆς κοίτης
ἐμῆς

(2) Ἐν δὲ ἑσπέρῳ
θῆνύνα;

Fl 1. *ff Flautez* (27) 2) *ff Flautez*

Fl 1 (28) *Egeidēra Evangelī*

Fl 2 [Ἡ ἐνανόησις ἵκεται πρὸς τὸν
δοῦ δούλου ἡ ἀναρχία]

(29) *ff Flautez*

Fl 1 (30) *ff*

1. (31)

2.

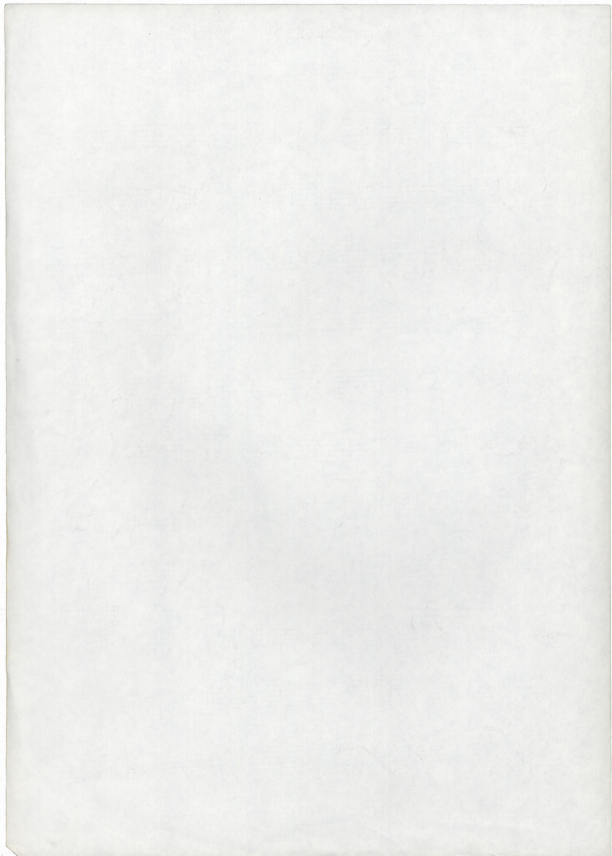

1
FL 2

FL 1 (arrivato)

ΟΙ ΕΠΑΝΑΛΗΨΕΙΣ ΓΙΝΟΝΤΑΙ ΠΟΛΛΕΣ ΦΟΡΕΣ

FL 2

FL 1 (Alto) (33)

FL 2 (Alto)

1
FL 2

1
FL 2 (34)

I
FL II

χορὸς να-ρὶ εὐ-ρε-νὴν κα

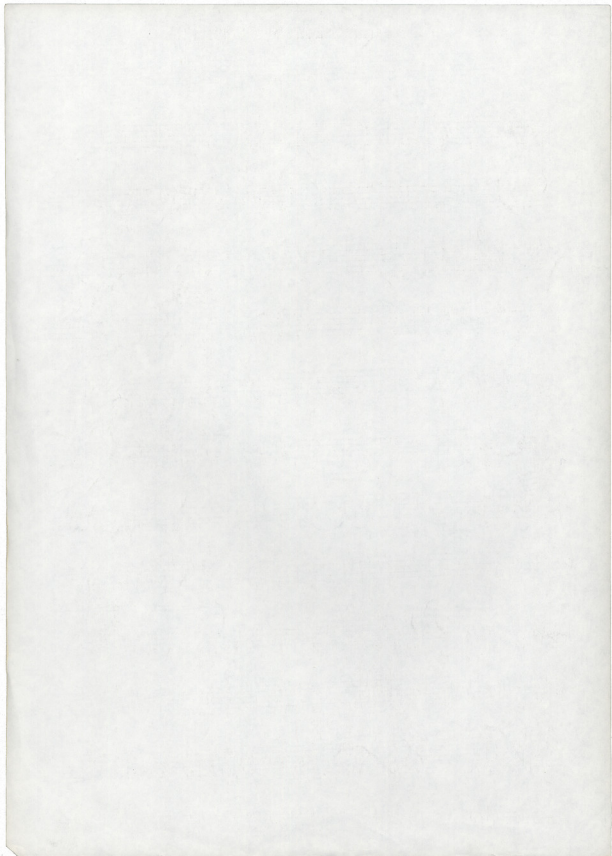

№ 4 Значко Б ♩ = 50-52

FE

1

2

5

10

15

20

25

p *p*

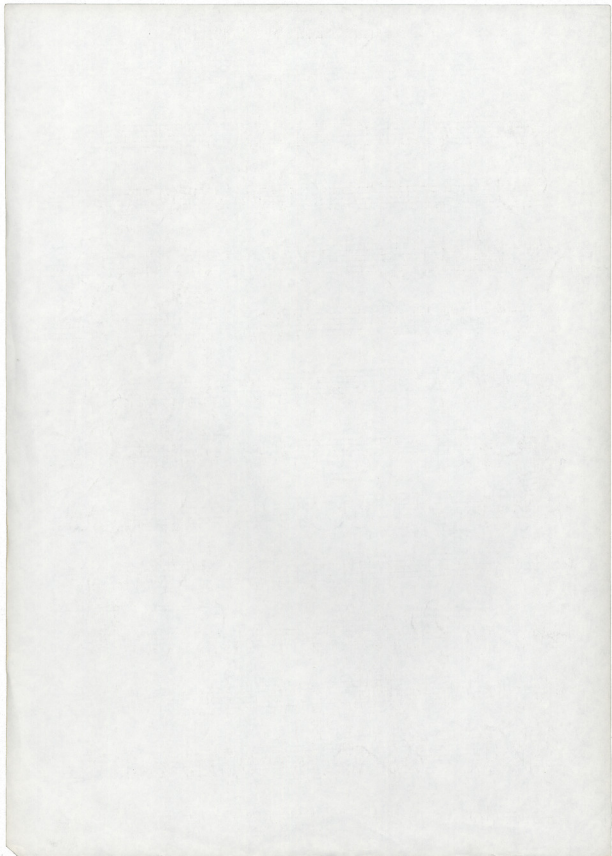

30

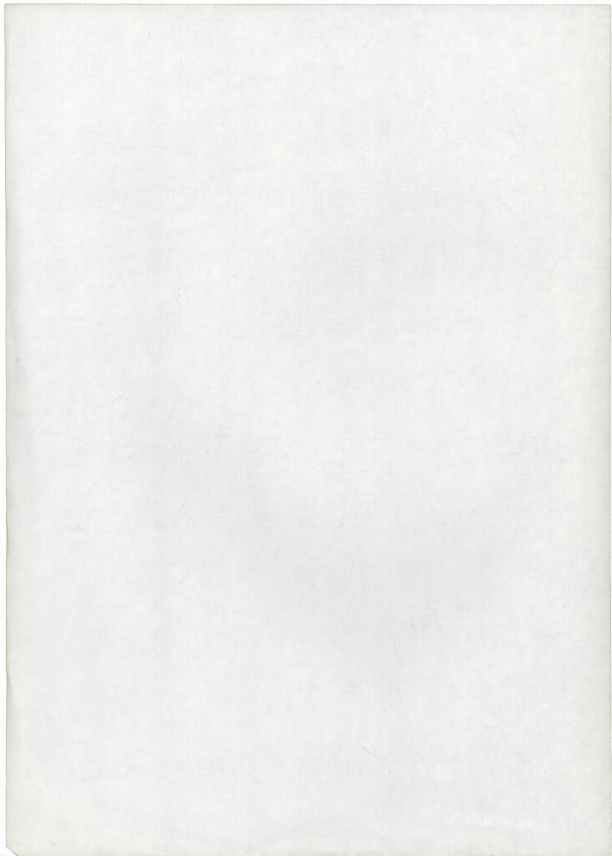

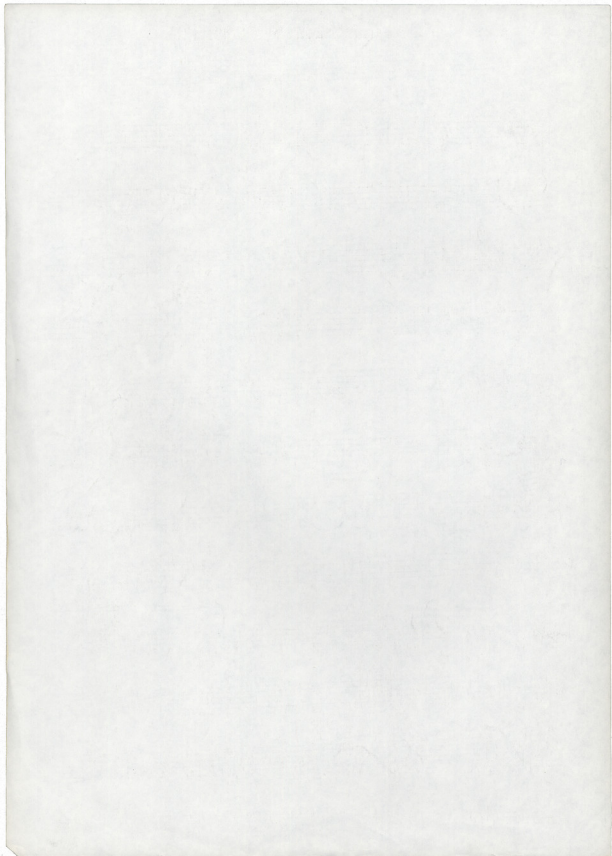

55

60

f dimancato

65

raletoups

70

75

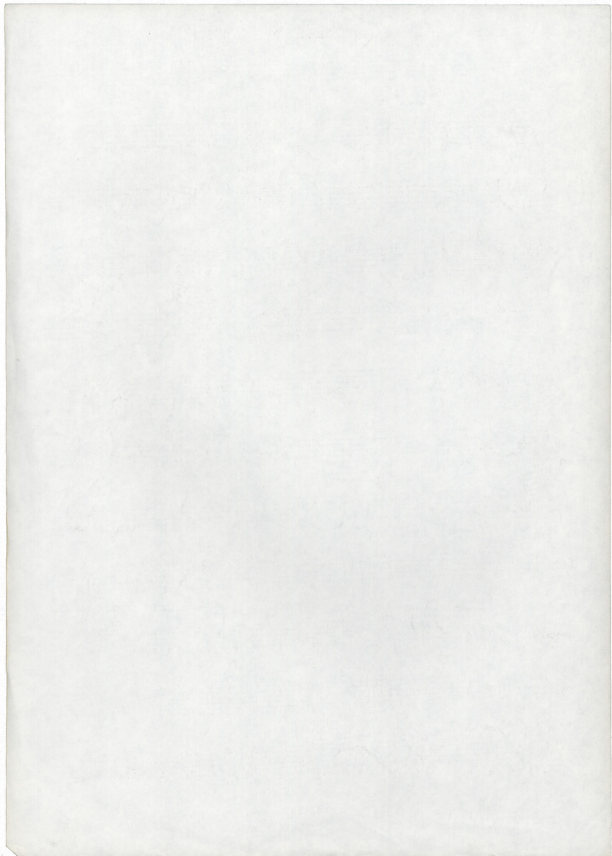

№6 Στάση Γ

9/8

mf *pp.*

5

10

15

20

Τραγούδι 2

mf

5

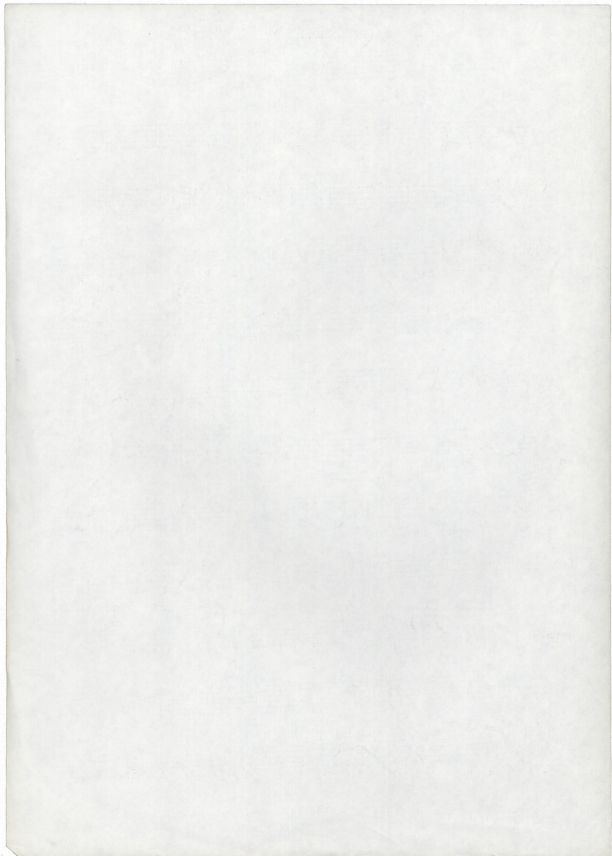

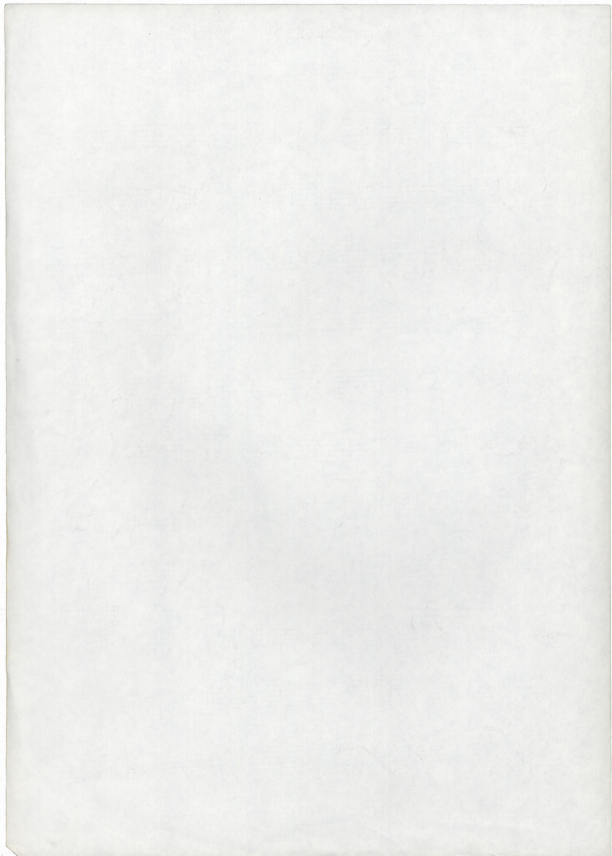

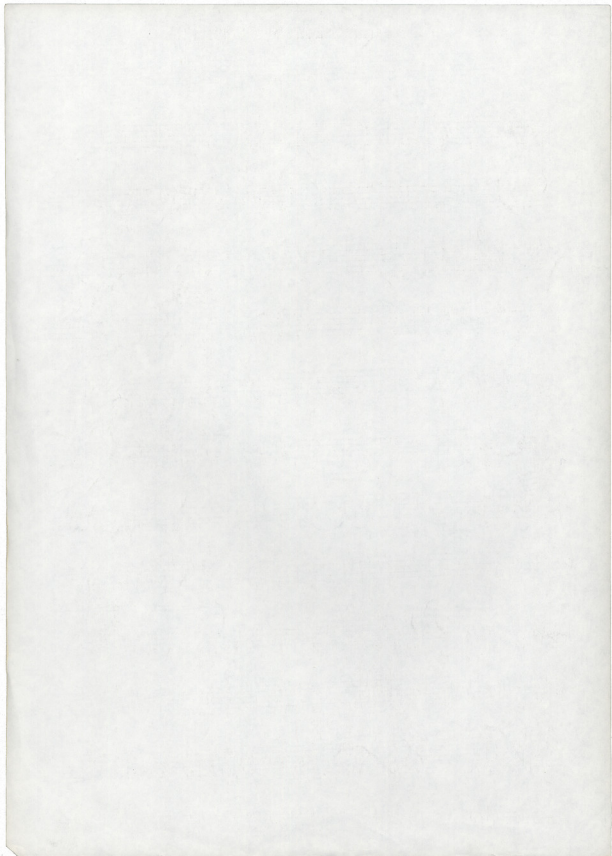

Fl 1
Unis.

Fl 2

FINALE

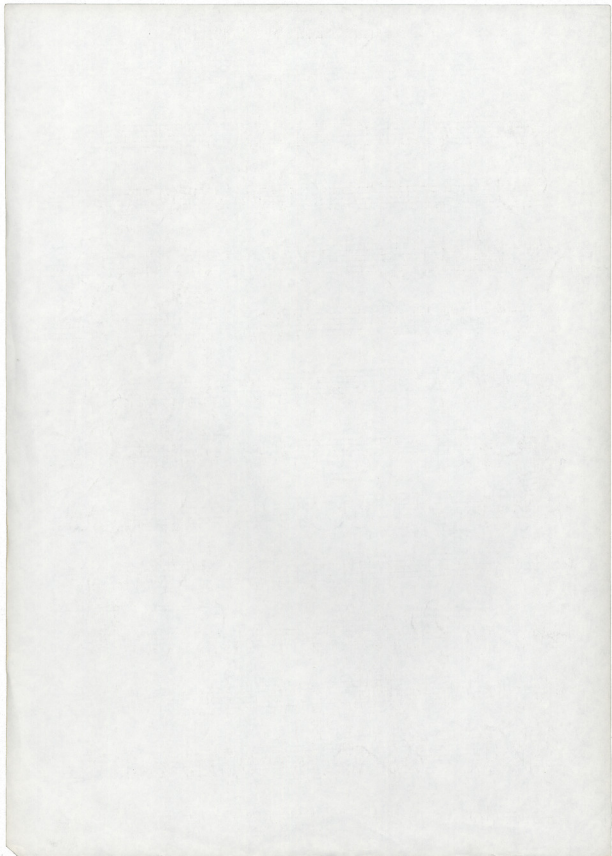

Μίνως Θεοδωρόπουλος

ΕΚΑΒΗ

Ε Υ Ρ Ι Ν Ι Δ Η

№1 Εισαγωγή ΕΚΑΒΗ

$\text{♩} = 1''$

5 *Cou Sord.*

10 *Cou Sord.*

15

F

20

25

F *Νο 2*

Intesso tempo
 Trombone (2)

3 *Εισαγωγή Χορού*

Αργά № 3

5 10 15 20

25 30 34

Τα κέρα παίρνει ο γάδορας

$\text{♩} = 50-52$ № 4 Στενικό 3

5 10 15 20

25 30 35 40 45

50 55 60 65 70

80

Τραγούδι 1

№ 6 Στάση Γ

Τραγούδι 2

Τραγούδι 3

Finale

5 *Con sord.*

10 *Con sord.* *marc* *ff*

mf *ff*

20 *f*

ff cresc *ff* *p*

f *Крайні Етапи*

30 *f*

35

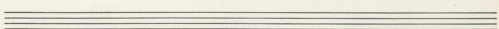
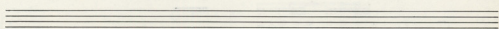
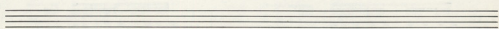
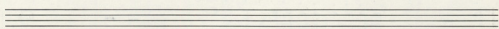
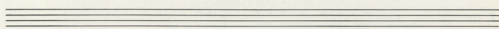
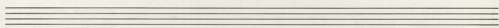
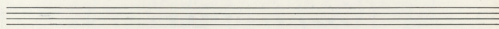
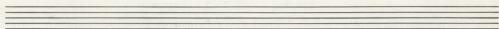
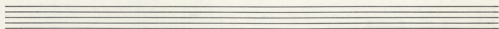
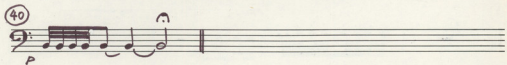

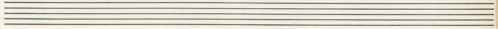
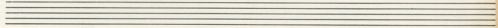
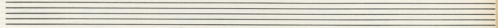
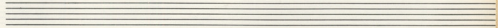
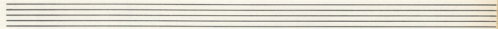
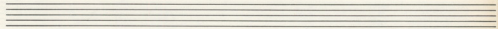
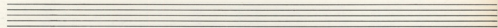
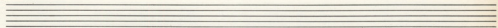
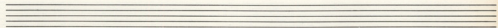
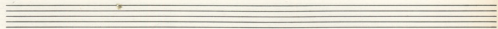
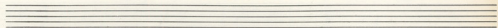
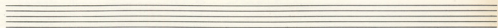

C. Bass 1
2

Μίνι Θεωρητικά

ΕΚΑΒΗ

№ 1 *Contraalto*

EKABH

$\text{♩} = 1''$

pizz

arco

F marc

F

P

P

mf

F

F

F

P

mf

F

P

FF

dim

FF

P

FF

P

F

FF

Sf

P

P

F

1

2

5

10

15

20

25

№ 3

Αφ' ης

25

♩ = 50-52

№ 4 *Знайка Б*

C.B. 1
2

№ 6 *Знайка Г*

Тренировка 1

C.B. 1
2

Тренировка 2

C.B. 1
2

Tragedi 3

- Fihale -

Pizz

F marc

F

arco

P

P

mf

(5)

F

F

(10)

mf

f

F

F

F

P

F

dim

(15)

FF

P

FF

P

F

FF

P

FF

P

FF

FF

sf

P

F

(20)

P

F

FF

P

F

P

F

23 24 25

F *FF* *F*

arco

F *P* *P*

Kronig's Exaltation

pizz

arco

F *pizz*

30

35

F *pizz*

1 2 3 4 5 6

mf

p *p*

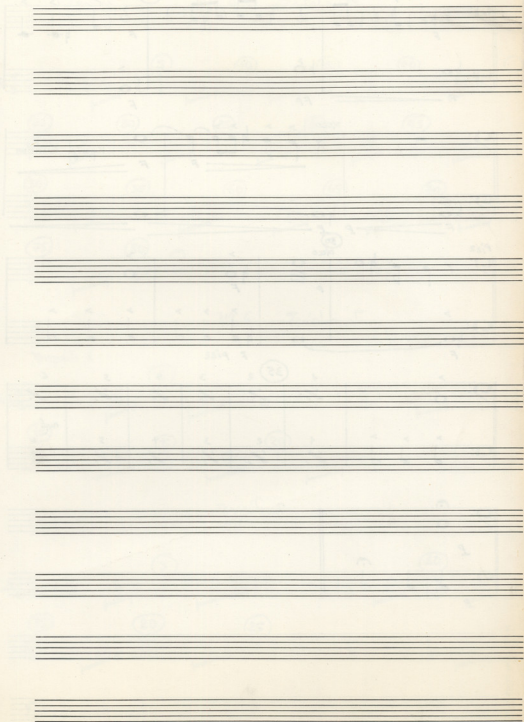

Μίκης Θεοδωράκης

ΕΚΑΒΗ

ΕΥΡΙΝΙΔΗ

№ 1 Εισαγωγή EKABH

Tr Tom
Tr Tom
Gr. Cassa

Instesso tempo

Timpani

T. Tom

FF

ΕΙΣΑΓΩΓΗ ΧΟΡΟΥ

'Αρχή
№ 3

Timp. *♩* 4 (5) 5 (10) 5 (15) 5

20 25 30 31

(ΒΛΕΨΕΡΑ ΜΕΤΡΑ) -----

32 *7* (Χυδα) *tr* *pp* (οι εὐσεβεῖς γίνονται τρυφῆς παῖδες)

33 1 2 1 3 5 6 *tr* ω - ρου

34

№ 4 ΣΤΑΣΙΜΟ Β

Timp. *♩* 4 (5) 5 (10) 5 (15) 5 (20) 5

25 30 35 40 45 50 55 60 65 70 75

80

№6

Τραγούδι 1

Τραγούδι 1

Κρουστά

TOMS
BONGOS
TIMPANI
GR. CASS
KTR

Κρουστά

Τραγούδι 2

Κρουστά

25

Τραγούδι 3

5

40

45

20

25

30

35

No 7

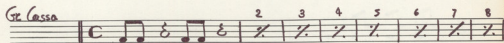

T. Tom

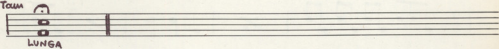

Finale

T. Tom

Gr. Cassa

tr

tr

5

pp

pp

p

F >

F

mf

F

F

F

10

15

tr

p

F

F

F

mf

f

20

F

F

25

mf

30

35

40

ff

