

2

BEATNIK

Form 5/6 7
 9 b7

Form

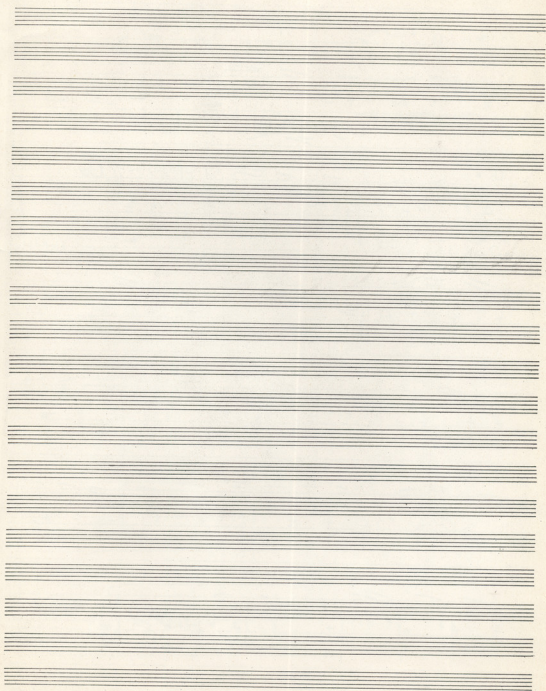

MAURO MAUR
VIA CHIOGGIA 2
ROMA
00182

BEATNIK
EX 2.10
SWEX

Kontrabaß

Obc (Flauto) Eb

G.A. E

Vocals Eb

Coronar Eb

HAERST

Klbers Eb

Alto Eb

Clas Eb

Viol II
des
Vc
Cb

Viol II
des
Vc
Cb

Vc
Eb

Mib sem FA Sib FA Sib Sib

K1
K2
Cb1
Cb2

sem Mib Sib FA Sib Bar sem FA Sib

Vclm

Sib Sclb Sclb sem sem Mib RE

XOLO PESER 2

Handwritten musical score for the first system, featuring Horns (H1, H2), Violins (Vc), and Trombones (Tc).

Handwritten musical score for the second system, featuring a full orchestra including strings and woodwinds.

Staff 4 (S): Soprano vocal line with lyrics: "Sua sila con con Mio RE ala".

Staff 5 (R): Flute part.

Staff 6 (H1): Horn 1 part.

Staff 7 (A): Alto Saxophone part.

Staff 8 (Vc): Violin part.

Staff 9 (B): Bassoon part.

Staff 10 (K): Keyboard part, including piano and celeste.

Handwritten musical score for the third system, featuring a full orchestra.

Staff 11 (R): Flute part.

Staff 12 (H1): Horn 1 part.

Staff 13 (A): Alto Saxophone part.

Staff 14 (Vc): Violin part.

Staff 15 (Cb): Contrabass part.

Staff 16 (B): Bassoon part.

Staff 17 (K): Keyboard part, including piano and celeste.

БЕАРИН МЕ ДУМА ТРЕАА

Main body of handwritten musical notation for the piece "БЕАРИН МЕ ДУМА ТРЕАА". It consists of multiple systems of staves, including vocal lines and piano accompaniment. The notation is dense with notes, rests, and dynamic markings. A "Rit." marking is visible in the lower middle section.

177

Solo ~~28~~ ad ~~28~~ con

This is a handwritten musical score for piano and voice, consisting of 11 systems of staves. The notation is in ink on aged paper. The score includes:

- System 2:** Continuation of the first system, with the vocal line and piano accompaniment.
- System 3:** Continuation of the first system, with the vocal line and piano accompaniment.
- System 4:** Continuation of the first system, with the vocal line and piano accompaniment.
- System 5:** Continuation of the first system, with the vocal line and piano accompaniment.
- System 6:** Continuation of the first system, with the vocal line and piano accompaniment.
- System 7:** Continuation of the first system, with the vocal line and piano accompaniment.
- System 8:** Continuation of the first system, with the vocal line and piano accompaniment.
- System 9:** Continuation of the first system, with the vocal line and piano accompaniment.
- System 10:** Continuation of the first system, with the vocal line and piano accompaniment.
- System 11:** Continuation of the first system, with the vocal line and piano accompaniment.

60

RE RE RE7⁺ sola RE RE min si

FA# S# MI S S

A single system of handwritten musical notation, continuing the piece. It includes treble and bass clefs and a key signature of one sharp. The notation is dense with sixteenth notes and rests.

A large section of handwritten musical notation, consisting of four systems. The notation is highly detailed, featuring many slurs, ties, and dynamic markings. The bottom of the page contains several handwritten letters and numbers: "iw", "iw", "B", "w", "w", "w", "w".

lyng Si mi sin sin sin Si MI

sin Doz fa fa sin Doz

fa Si mi RE Doz fa

Doz RE sin Doz fa si Doz fa

Si mi RE Doz fa fa RE sin

Doz fa sin Doz fa sin Si mi

RE Si MI sin MI RE Doz fa

Doz fa RE sin

Doz fa si Doz fa

67

Several empty grand staves (treble and bass clefs) at the bottom of the page, indicating that the musical composition ends here.

A series of ten empty musical staves, each consisting of five lines, arranged vertically. These staves are completely blank and contain no musical notation or markings.

