

-1-

## ΑΤΡΙΑΣ

Lyrics:

Α	Τρι	1 <sup>η</sup>
Α	στι	2 <sup>η</sup>
Α	στι	3 <sup>η</sup>

ΑΠΡΙΛΗΣ

φου Α πρι ζο φου ζαρ ελ ου Μο υ φε φω  
φου Α ου ρι του χιω το ου φεφ φα φου ελ  
φου ου ζου ελ με ρι ου ου φε δε φου φου

δα ου ναρ δία φω διν ου ελο Καρ  
ει οα εδ φαε ου το φφ ελο εδ  
δα ου εμ Μά ντα ου εφ εω εως

-3-

## ΑΓΡΙΝΗΣ

δὸ σου δὴ καὶ δὸ σου δὴ  
 γὰρ τὰ τοῦ καὶ τὰ τοῦ  
 καὶ τὰ σου σου καὶ καὶ  
 τὰ σου σου σου σου σου σου

εἰ Χρὶς εἰ σοὶ εἰ σοὶ εἰ σοὶ  
 εἰ σοὶ εἰ σοὶ εἰ σοὶ εἰ σοὶ  
 εἰ σοὶ εἰ σοὶ εἰ σοὶ εἰ σοὶ

АНДАНТЕ

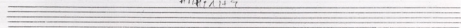

Handwritten lyrics:  
то ✓ се, ђ коп гис  
ја м ред јо бр ја  
за пи те ја ао.

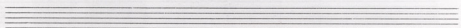

Handwritten lyrics:  
то ао

. 5 .

AQUINAS

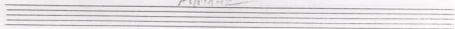

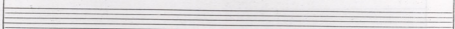

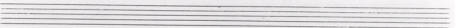

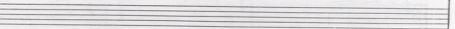

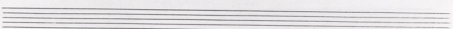

ΑΠΡΙΛΙΣ

F  
 АНПІАНІ

zö Xu fu su co

D.C.

D.C.