

ΤΟ ΤΡΑΓΟΥΔΙ  
ΤΟΥ  
ΝΕΚΡΟΥ ΑΔΕΛΦΟΥ

1<sup>η</sup>

ΑΠΡΙΛΗΣ

-1-

## ΑΤΡΙΑΣ

Α Τρι 1<sup>η</sup>  
 Α εεε φρ  
 Δεν ξεν 5<sup>η</sup>

ΑΠΡΙΛΗΣ

Lyrics:  
σου 'Α πρι λη σου φαρ ελ ου Μο υ πο πο  
σου 'Α ου ρι του χιω το ου φηρ φα ποσ ελ  
σου ου σου ελ με ρι ου ου ρε δε πο πο

Lyrics:  
ει ου ναρ εια πο ειν ου ελο Καρ  
ει ου εδ φαε ου το φη ελο εδ  
ει ου ειν Μά υια ου εαρ εω ειν

-3-

## ΑΓΡΙΝΗΣ

Handwritten musical score for the first system. The vocal line is in G major (one sharp) and 2/4 time. The lyrics are:   
 δὸ σου δὴ καὶ δὸ σου δὴ ἀρ  
 γὰ: ra να οὐ σὲ γὰ: ra να γὰ  
 κα: να οὐ σὲ ἀλλὰ να οὐ σὲ

Handwritten musical score for the second system, featuring a piano accompaniment. The left hand plays a simple bass line, and the right hand plays chords and single notes.

Handwritten musical score for the third system. The vocal line continues with the lyrics:   
 εἰ Χρὶς εἶ σα σὴν τὸ εἶνα γὰ εἶναι οὐ  
 δὸ σου ἔστ' εἶ σα σὴν ἔστ' ἔστ' ἔστ' ἔστ' ἔστ'  
 δὸ να οὐ σα πῶ εἶναι οὐ σα οὐ σα οὐ σα οὐ σα

Handwritten musical score for the fourth system, featuring a piano accompaniment. The left hand plays a simple bass line, and the right hand plays chords and single notes.

АНДАНТЕ

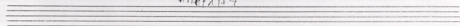

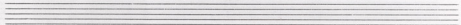

. 5 .

AQUINAS

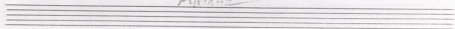

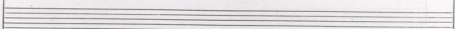

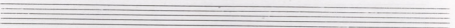

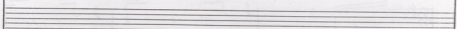

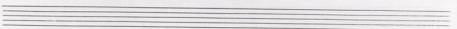
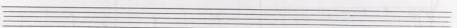

ΑΠΡΑΙΤΗ

Ζου Κο Ωε για σου ζου, δε νε νε νε νε, ζου Κο Ωε για σου ζου.

δε νε νε νε νε, ζου Κο Ωε για σου ζου, δε νε νε νε νε, ζου.

F  
 АНПІАНІ

zö Xu fu su co

D.C.

D.C.

ΤΟ ΤΡΑΓΟΥΔΙ

ΤΟΥ

ΝΕΚΡΟΥ ΑΔΕΛΦΟΥ

2<sup>ος</sup> ΤΟ ΟΝΕΙΡΟ

-1-

TO ONEIPO

Το ΠΝΕΥΜΑ

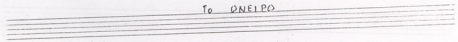

Δύο πνεύμα  
"Η ΠΙΣΤΙΣ  
ΜΑ ΚΑΙ  
ΣΤΑΥΡΟΣ

πνεύμα  
ΠΙΣΤΙΣ  
ΚΑΙ  
ΣΤΑΥΡΟΣ

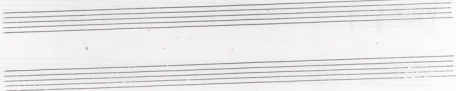

ΧΕΙΡΑ - ΡΟΥ ΙΑ - ΠΟΥ ΔΥΟ  
ΘΥΣ ΠΝΕΥ - ΜΑΤΩ ΒΟΥ - ΒΑ ΠΝΕΥ  
ΜΑΤΩ ΠΝΕΥ - ΜΑΤΩ ΒΟΥ - ΒΑ ΚΑΙ  
ΣΤΑΥ - ΡΟΣ ΚΑΙ ΣΤΑΥ - ΡΟΣ

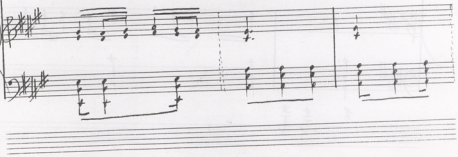

ΤΟ ΟΡΙΣΙΟ

Ser spa — Sui do — ra pa.  
 Bzi, Tiis — ra To — ra pin  
 Cu rou — ve Ho — ra pin  
 Ne upi — u' upi — ba re

Δυο να — σερα — θε ve zaa — vi —  
 ο Του που ου — pin to mu — Eu —  
 E ras sou aj dex pa — xxi —  
 ma zi ra — xe pa di — scu —

. 5 .

TU ONCEIRO

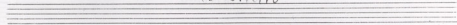

Vocal line lyrics:  
 In SE ca/B a g jos  
 re Kai zot Ar  
 vs Eriv Tia Pan  
 Ba Erer pr

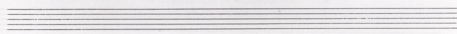

Vocal line lyrics:  
 ja zi av - - - on  
 spi a tes - - - fou  
 in Pa xev - - - za  
 sa oco xw - - - pa

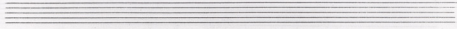

TU UNICHO

Har' cu' cuh  
N'e' va uai  
Ja kev  
Kia at' atre

pe' cu' po...va xi  
po' z'a ra...om so  
za' Tsa ja...jeu vi  
va' Opa se - ve po

7

## To allégo

*no va sur no va sur no va sur -*  
*no va sur va se se va sur va se de qua -*

*va*  
*Teux*  
*ou)*. The bottom two staves are a piano accompaniment. The system concludes with the instruction *D.C.* and *FIN.*

4

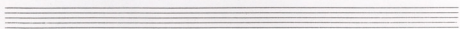
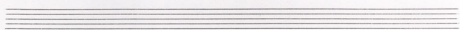
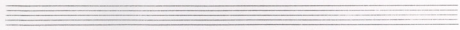

ΤΟ ΤΡΑΓΟΥΔΙ ΤΟΥ ΝΕΚΡΟΥ ΑΔΕΛΦΟΥ

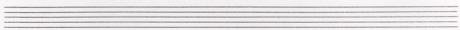

3<sup>η</sup> ΚΟΙΜΗΣΟΥ ΑΓΓΕΛΟΥΔΙ ΜΟΥ

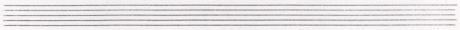
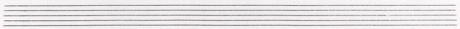
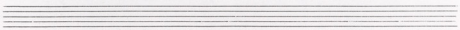
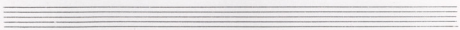
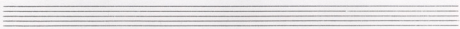
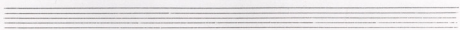

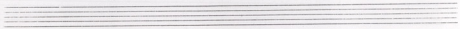

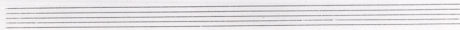

.3-

PROMISSON AITTOYAR MO

Vocal line: *Maar* *ri,* *kaa* *Na,* *NI* *NA-* *NI*  
*Na* *ri* *kas* *car* *A* *TIA-* *NI*

Vocal line: *Na* *ri* *ya* *du* *oers* *ppu* *jo*  
*Na* *ri* *ya* *mi* *kap* *soo* *ja*

ΚΕΙΜΗΛΙΟΝ ΑΓΓΕΛΟΥ ΜΕΛ.

-5-

## KUMHAY ACHIAOMI MU

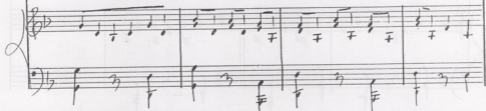
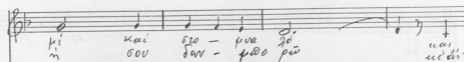
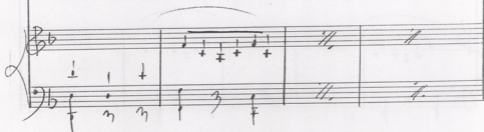
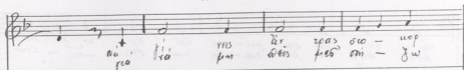

ΚΟΙΝΗΡΟΙ ΠΕΡΙΣΤΟΙ ΕΠΩ

7 -  
KLEINMANN ACCORDION REC'D

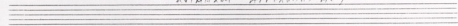

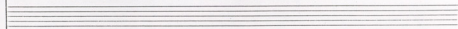

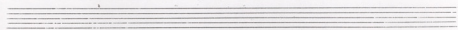

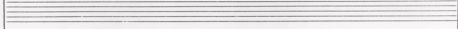

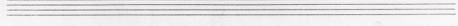

ΤΟ ΤΡΑΓΟΥΔΙ ΤΟΥ ΝΕΚΡΟΥ ΑΔΕΛΦΟΥ

487

ΕΝΑ ΔΕΙΛΙΝΟ

4<sup>ta</sup>

ENA ΔΕΙΛΙΝΟ

ENA DEIANO

-2-

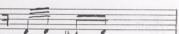
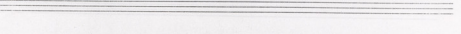
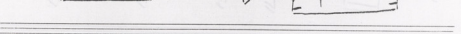
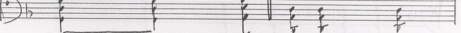
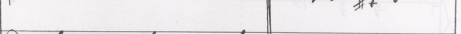
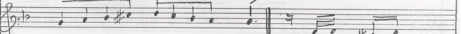
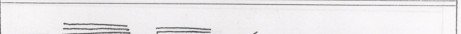
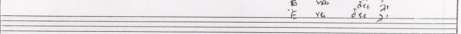
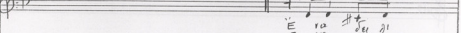
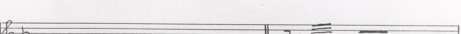
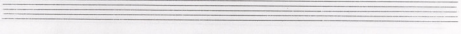
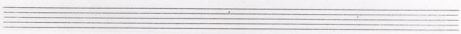
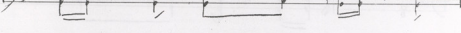
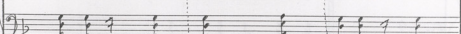
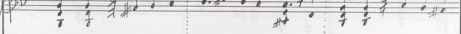
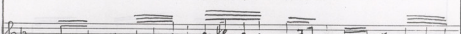
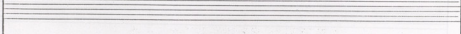
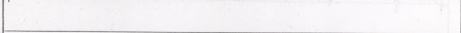
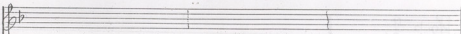
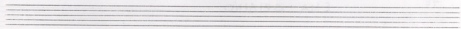

E ra dei si  
E va dei si  
E ve dei si

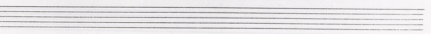
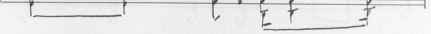
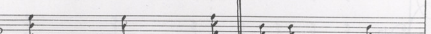
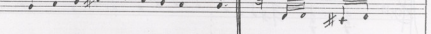
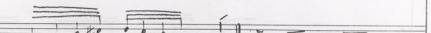
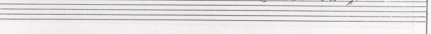
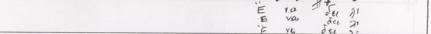
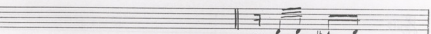
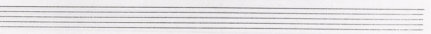
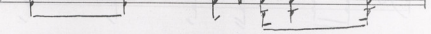
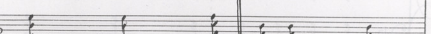
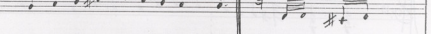
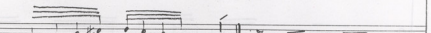
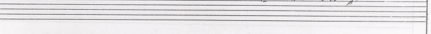
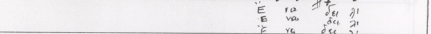
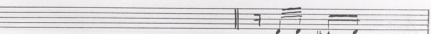

-3-

PIRA DECAVALO

VO  
VO  
VO

E va de gi vo E va de gi

vo  
vo  
vo

de se san sta san fo  
pe sca us san sca ovo  
u san to Izaipar to

ΠΑΡ ΟΡΙΣΜΟ

Σού να φοο οαρ το Χι φα  
Μου απε φα η ζιν' ο φα  
Χι φα Σε Για ορι' τα φα

PARA DEUS

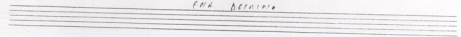

GOU  
 ON  
 LES

pou  
 pas  
 XE

ces  
 des  
 pas

pas  
 pas  
 se

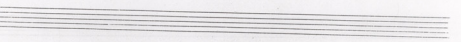
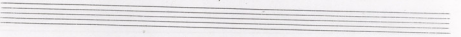

car te' roya' xra  
 me' a' qui' pou.  
 Ta' cels' adp' deus

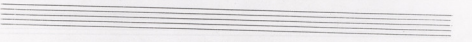

ΕΠΙΘΗΤΟ

σου δε σα γε τα πα εσα - σου ο ο ο ο  
 ανη ης ηει γε η α ηου - η ο ο ο ο  
 και γε γαρ δι σου τα βου - γα ο ο ο ο

σου δε σου ανη ψυχην... που  
 να ε γρη ανη ανη... που  
 και να χα ποιει Αφρα -- ανη

ΤΟ ΤΡΑΓΟΥΔΙ ΤΟΥ ΝΕΚΡΟΥ

ΑΔΕΛΦΟΥ

5

ΠΡΟΔΟΜΕΝΗ ΜΟΥ ΑΓΑΠΗ.

БѢ

ПРОДОМЕНИ АГАПѢ

ΠΡΟΔΡΟΜΗ ΑΓΑΠΗ

-2-

5

Tā PE SA VU XTA ΘEY EPi YOU VE OI  
 Tā PL SA VU XTA ΘEY VE, HA HPIA O  
 Tā PL SA VU XTA - A EY EI ME PI

5

pes OPO OY PE YA FOVA YA —  
 \*H JES XPO OY PL EN TON A YA —  
 KI NEY TP OY PL EN TON A YA —

-3-

## ΠΡΟΣΜΗΝΗ ΑΓΑΠΗ

Πην za, ME εα vu xpa Dew zhi pou ei xap  
 Πην Ta, tis εα vu xpa Dew vs korzadi zu  
 Πην Σαιρ Da' εω yu ze φηy je fi εα εω

δις pas Ππο εο fi vn pou H  
 ες fas Ππο εο tr vn pou H  
 εδ εi Τπε εο fi vn fas A

APOLAKEMH ACANH

-5-

## ΠΡΟΔΟΜΙΝΗ ΑΓΑΠΗ

Δὺο παρὰ γὰρ δύο ἦν φίλοι φίλοι  
 Ταῖς γὰρ δὲν οὐκ ἔστιν οὐκ ἔστιν

F F#m

καὶ γὰρ δὲν οὐκ ἔστιν φίλοι φίλοι  
 οὐκ ἔστιν παρὰ δύο δὲν γὰρ δύο ἦν φίλοι φίλοι

F F#m

ΠΡΟΛΟΓΟΙ ΑΓΑΠΗ

Two empty musical staves, one for the vocal line and one for the piano accompaniment, corresponding to the second system.

Two empty musical staves, one for the vocal line and one for the piano accompaniment, corresponding to the third system.

7

## ПРАВАМЕНН АГАДН

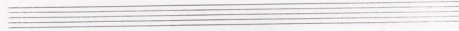
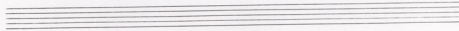

6<sup>α</sup>

ΤΟΝ ΠΑΥΛΟ ΚΑΙ ΤΟΝ ΝΙΚΟΛΑΟ

ΤΟΝ ΠΑΥΛΟ ΚΑΙ ΤΟΝ ΝΙΚΟΛΑΟ

-2-

Творение святого Николая

Tous - - - - - Tu ve ya - - - - - ra  
 di - - - - - Ma ves - - - - - Tan - - - - - av

si - - - - - si - - - - - ps - - - - - Ba p - - - - - na  
 za - - - - - ta - - - - - Pa - - - - - zov - - - - - zo

Handwritten title or reference text at the top of the page.

Xu - fa va - reus a - - - - -".

Ma - ri - u - - - - - Ma - ri - u - - - - - Xu - fa - - - - -".

- 5 -

Tant q'adno k'at z'at z'at

za  
fa

Tap ts va  
Aiv h' yan

Ta ua 4s 4w  
a' za r'at z'at

za  
hos

Ta s'at z'at  
T'at byat z'at

7

Tori Dafa Ka: wu Niwa

- 9 -

Ты! Давно мы те забыли

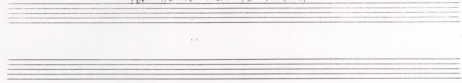

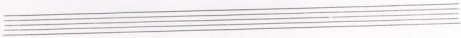

ΤΟ ΤΡΑΓΟΥΔΙ ΤΟΥ ΝΕΚΡΟΥ ΑΔΕΛΦΟΥ

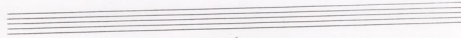
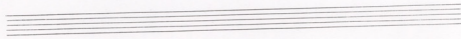

78 ΣΤΑ ΠΕΡΒΟΛΙΑ

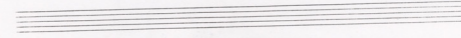
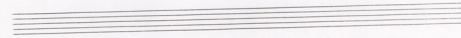

75

ΣΤΑ ΠΕΡΒΟΛΙΑ

A set of empty musical staves.

A set of empty musical staves.

-2-  
ΣΤΑ ΠΕΡΘΑΙΝ

Στα Περθ  
Στο Τέρ

66 γα τει ραις Αρ δι ρφι ραις κη - - ραις εαρ  
66 γα τει ραις Αρ δι ρφι ραις κη - Τρου

.3-

## ΕΤΑ ΝΕΡΒΟΝΙΑ

Vocal line lyrics:  
 α 2) ο 2ε da - em sou ps - xo  
 'Αγ - εε Παρε Χάρι εσε - - κκα

Vocal line lyrics:  
 πό  
 οι

ΕΤΑ ΔΙΒΡΟΔΙΑ

Kar zo na po da ka xi sou  
Axi si Ta' po su xi pi sou

ti na diou pre ra ta sou ra pa jou  
ra na diou pre ra ta sou ra pa jou

ΕΤΑ ΠΕΡΒΟΛΙΑ

ΣΤΑ ΠΕΡΒΟΛΙΑ

Handwritten musical score for the first system of "ΣΤΑ ΠΕΡΒΟΛΙΑ". It features a vocal line in G major with lyrics in Greek, and piano accompaniment in G major. The piano part consists of a treble and bass line with chords and some melodic movement.

Vocal line lyrics:  
Kai ju e-plo ki  
Kie ju e-plo ki

Handwritten musical score for the second system of "ΣΤΑ ΠΕΡΒΟΛΙΑ". It continues the vocal and piano accompaniment from the first system. The piano part includes a treble and bass line with chords and melodic lines.

Vocal line lyrics:  
zo ki upo fou zo maspa fo  
ju pi es juo pa' sou Ma zo'

-7-

ETA NEPBOAIA

ETA ARBOREA

Two empty musical staves, likely for future notation.

9

ETA DEABOIA

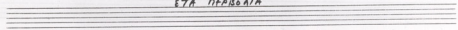

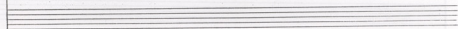

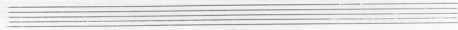
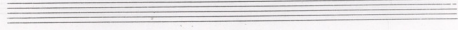

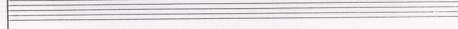

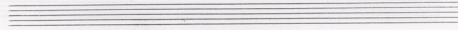

ETA PERBONIA

A series of seven empty musical staves, each consisting of five horizontal lines, arranged vertically below the first system. These staves are currently blank, suggesting they are intended for further musical notation or are part of a larger score page.

ΤΩ ΤΡΑΓΟΥΔΙ ΤΟΥ ΝΕΚΡΟΥ ΑΔΕΛΦΟΥ

16

ΑΔΕΑΣΤΙΚΟ

3

# ΔΟΞΑΣΤΙΚΟ

ΑΘΕΑΤΙΚΟ

Handwritten musical score for the first system. The vocal line is in G major (one sharp) and 2/4 time. The lyrics are: Βρά ξια Βρά ξια Ε vw / κα τε για φας κα φως. The piano accompaniment consists of chords in the left hand and single notes in the right hand.

Handwritten musical score for the second system. The vocal line continues with the lyrics: Οα zι χι πια χι πια. / θα γα αςς Βου γα φας. The piano accompaniment continues with chords and single notes.

1. ΑΣΤΙΟΥ

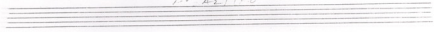

Ta Bou ra kai Ta ja yia sou  
 Ma yes ko pes aka zio ki va a

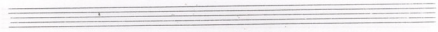

Tia esi to zpa pou oi  
 di zpa tia zi pa eis

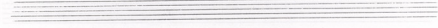

-4-  
ΑΘΑΣΤΙΚΟ

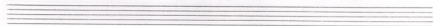

Lyrics: Το γ' / Ε να

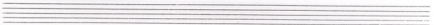
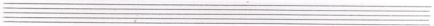

Lyrics: Ζη' ει και γ' / πο via / Πια εις το Χο πο / ου ρο ης κια / πι θα κια ου ης κια βρι

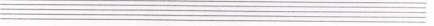

ADAGIETTO

AD FALTO

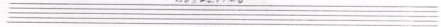

Accompanying musical notation for the first system, including a bass clef and a grand staff. The bass line features a simple harmonic accompaniment with quarter notes. The right hand part consists of chords and dyads.

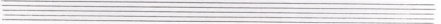

Accompanying musical notation for the second system, including a bass clef and a grand staff. The bass line continues with quarter notes. The right hand part features chords with a key signature change to one sharp (F#) in the latter half of the system.

ΑΡΧΑΙΟΤΙΚΟ

