

PIANO

MIKIS THEODORAKIS
ZORBAS (IN VERONA)

80
↑

ACTE I
SCENE 1

Lento $\text{♩} = 56$

1 2 3 4 5 6

7 8 9 10

11 12 13 14

15 16 17 18

19 20 21

COLO
ITALIANES
FRAN.

COLO

GA RI MA VIA MOU KA NES KE PER PA TO KE PER PA TO STA XE... NA

1. NE TO SPI TI OR FA NO - - REA NO - O. A VA STACH TO TO DI LI NO KE TA YOU.

NA KE TA YOU NA KE TA YOU NA KLA NE... NA STI LEOU RA NE MOU NA IOT.

LI NA (2. PAI STI MA NAI PA NO) (FINE DEL COLO)

(B)

Adagio masso $\text{♩} = 58$

Two empty musical staves at the bottom of the page.

3.

50

55

60

65

87

88

89

90

91

Pic. mosq.

-5-

$\downarrow = 67$

6.

Tempo di ZEIBEKI KO ♩ = 69

- F

(14) A 12 ME - PLI - O (17) DI CHOJ - XAR

(16) TIA (16) TIA (Tutti) TAR - ME NA TA KA - PSE FO - TIA -

21 TA XARTIA (15) KA - TE GI - DA 22 23

24 25 KE TO - TA XI - DI THA - - NA (15) TOS 26 27

28 29 30 31 POU GI - RI - SHO - POU GI - LIS MO - DEN S -

160

32 33 34 35

165

36 37 38 39

(FINE DEL C) (170)

40 41 42 43

(175)

44 45 46 47

Rall
Poco più mosso $\text{♩} = 84$
Cont. (180)
sample space

48 49 50 51

9.

185

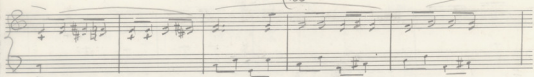

190

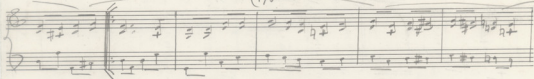

195

I VOLTA

II VOLTA

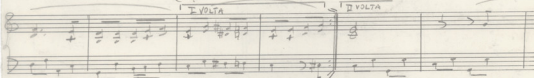

200

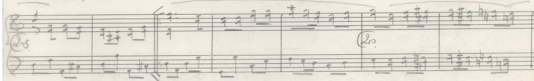
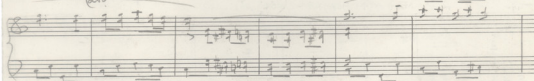

Meno Mosso 206

I VOLTA

210

II VOLTA

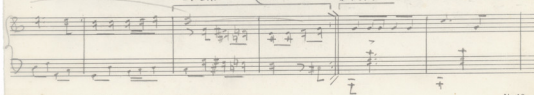

22

9 NE TO- SIB SPI- 10 TI OR- FA KE 11 NO - - RA-

12 No 13 2^{da} YA. STACH- TO-TO- DI-LI- No. KE. TA-VOU 15

16 NA 17 KE. TA-VOU 18 KE TA. VOU NA. KLA. ME - - 19

20 NA 21 STI. LOU-RA- NE-MOLNA-POU 22 23 LI

24 NA 25 PAI- STI. 26 MA- NA I-PO-MO. NI 27 FINE DEL CORO

12

← (D)

28

3 255

3 I VOLTA

260 II VOLTA

ad libitum

CADENZA

262

263

264

265

Andante Mosso 2 = 72

280

282

Repetes

285

Repetes

Corni

286

Repetes

288

289

ham

290

291

13 14 15 16

31 32 33 34

35 17 I VOLTA 18 II VOLTA 36 37

35 36

38 39 40 41

42 43 44 45

42 43 44 45

46 47 48 49

46 47 48 49

50 51 52 53

50 51 52 53

54 55 56 57

54 55 56 57

58 59 60 61

58 59 60 61

62 63 64 65

All^o con Brio ♩ = 144

340

For ball. SUBITO ENCHAINEZ

L'ENTRÉE DE L'ÉTRANGER SCENE 2

All^o con Brio ♩ = 144

Clar. S.F.

Piano

10

15

20

SCENE 3

All^o Moderato $\text{♩} = 168$
L'ENTRÉE DE ZORBA

(La 2^e fois une 8^{me})

lmo *P*

93 *FF* *Lento* *♩ = 58* *Coro*

100

(b)

2/4

12

13

23

⊖ F

C.A.

TON. VAI-MO - TOU

FINE DEL CORO

135

- 24 -

Two empty musical staves at the bottom of the page.

25 In stesso Tempo 14
Ciclo (Sempre) 15

150 13

16-17 18 153 19 20 21

160 22 23 24 25 26 27

165 28 29

170

♩ *Piu mosso* $\text{♩} = 69$

Vuole

ffs

SCENE 4

(Les FILLES):

legero $\text{♩} = 69$

-27-

(LES HOMMES LES REJOignent.) 33

All^o Vivace ♩ = 126

All^o Vivace ♩ = 126

115

120

130

135

140

145

(155)

(156)

(157)

(158)

(159)

(160)

185

190

195

200

205

210

JUN 64

ORTANSE SCENE 5

Andante $\text{♩} = 52$

Solo Viollo

8^{va}

8^{va}

8^{va}

Pia. Men. 2. Co

a tempo

ai Tempo (85) Meno (80) ai Tempo

(80) Meno (90) mpo fmo ♩ = 66

hu hu hu hu hu (95) *tu tu*

Handwritten musical score for the third system. It features a vocal line with lyrics 'hu hu hu hu hu' and 'tu tu'. A circled '95' is present. The piano accompaniment is shown below.

hu

Handwritten musical score for the fourth system. It shows a vocal line with the lyric 'hu' and piano accompaniment.

SCENE 6

Andante $\text{♩} = 63$ (5) *hu hu hu*

COLO-(BONNES)

10 STA- PER VO- LIA MES- TOUS AN- THI

15 SMI-NOUS KI POU-SAN ALOTE THA 15 STI SOU ME- CHO- RO

20 KE- TO HA- RO 20 THAKA LE-SOU ME NAROU MEAN

25 DA- MA KE- NATRA-GOU DI- SOU ME- MI 25 ZI KOI- TA

30 TO KLA- RI NO- KE- TO-ZOUR-AM 30 KIE GOTHME-ZO-ME TO-MI-KAO-ANV TO BASHA

35

ACH-KIE GO-TAKK - TO MES-STIS MA-CHS-TI-FO

40

TA - ME PI - RES - MA RE PA - ME SIA - PER - VO - LIA YA - CHO - RO

CHORUS
TAC ET

45

50

TEMPO DI HASAPIKO ♩ = 66

55

In Stess. tempo

Attaca

SCENE F

Allegro J. = 104

8

5

8ma

9ca

10

10m

15

I VOLTA

II VOLTA

12

20

25

8⁺

10m

35. *dim*

35. *PPP* *Adagio* *♩ = 52*

36.

37.

38.

Attaca

[Signature]
12. VII. 87
Paris

SCENE 8

♩ = 76

ΠΡΩΤΟΣ ΚΑΙ ΤΡΙΤΟΣ

VIOL. I

(BASS) 144/54/27

ΝΤΕΡ. ΠΑΡΤΙΤ.

25

30

35

(Café)

40

46

50

55

60

Suabro

SCENE 9 (A Crète le cauchemar ^{aussi!} est beau!)

In Stesso tempo $\text{♩} = 76$

F *simile*

Allegro *I VOLTA*

II VOLTA (16)

I VOLTA *II VOLTA* (15)

I VOLTA

Detailed description of the musical score: The score is written on six systems of five-line staves. The first system shows a piano part with a forte dynamic (F) and a 'simile' marking. The second system includes an 'Allegro' tempo change and a first repeat sign ('I VOLTA'). The third system features a second repeat sign ('II VOLTA') with a measure number of 16. The fourth system contains two more repeat signs ('I VOLTA' and 'II VOLTA') with a measure number of 15. The fifth system shows a final first repeat sign ('I VOLTA'). The notation includes complex rhythmic patterns with many beamed notes, dynamic markings, and various repeat and first/second ending symbols.

II VOLTA

S ⊕

(25)

Andante

Sp. Com.

(30)

(35)

F → 1

2

⊕ 29

65 30

31

← ⊕ Ad Libitum
Meno Moss

70

75 *ritard*

80

85

90
♩ = 52

SCENE 10

Andante ♩ = 60

G →
45

(la seconde volte in 8^{va} - Molto forte e Cori)

1 2 3

Coro a la Seconda VOLTA

4 5 6 7

8 9 10 11

55 ← (H)

I volta II volta

Attaca

~~SCENE~~ 11

Vivace 2=138

sempre

Coro

P

sempre

NON

~~57~~

(5)

(10)

(15)

OXI NON

~~IX~~

IXO

3

Os.

~~S~~

30

IVISTA

II VISTA

35

OXI NON ~~X~~

49

SCENE 11

Scappee music

Scappee

scappee rants

5

10

15

20

25

S

(30)

I VOLTA II VOLTA

(35)

(40)

(45)

S

(50)

Lento

CORO. TUTT. $\delta = \text{♩}$

SCENE 12

-60-

Lento

5 10

~~*Non*~~

~~All.^{ro} V. *rit.* $\text{♩} = 144$~~

~~15~~

~~*grasso*~~

~~2~~

~~*cresc.*~~

~~*Allegro* $\text{♩} = 126$ 25~~

~~*legro*~~

NON

-64

(35)

30

40

45

50

55

-62-

1
 VE A KI PA SE NA YE LAJ
 Coro

2

3
 Si

4
 min

5
 sin

6

7

8
 35 45

9
 Trp

10

11
 40

12

13

14

15

16

17

18

19

20
 min

21
 50 min

22
 sin MI

Sim 23 Do# RE Do# 24

Andan 25

SS min 26 Do# 27

Andan 28

29

30

(60) 31 Rit - -

Colo 32

A. 33

TRI. 34 >> I

Ki 35

(65) PA. 36

37

NA 38 YE. LAS 39 40

41 42 43

44 45 46

47 48 49

50 51 52

53 54 55

f *p* *cres.*

135 *cen* *do*

SCENE 13

Allegro Vivace ♩ = 150

marcato *cresc. molto* *Temp* *cresc.*

cres *cen* *do*

14

10

12

15

(183)

Poco sostenuto

Handwritten circled number: 108

Handwritten circled number: 30

Tempo primo

Handwritten circled number: 31

Handwritten circled number: 32

~~175~~

43

~~180~~

45

70

~~175~~

50

~~175~~

Andantino

55

~~42~~

f poco sostenuto *legato*

Handwritten circled number 42 is crossed out and replaced with 43. The score shows two staves with piano accompaniment. The first staff has a treble clef and the second a bass clef. The music consists of chords and eighth notes. The first measure is marked *f poco sostenuto* and the second *legato*. A circled number 42 is written above the first measure and crossed out with a large 'X', with a circled number 43 written above the second measure.

Handwritten circled number 44 is written above the first measure. The score shows two staves with piano accompaniment. The first staff has a treble clef and the second a bass clef. The music consists of chords and eighth notes. A circled number 44 is written above the first measure.

~~46~~

P *P* *pp* *cres.*

Handwritten circled number 46 is crossed out and replaced with 47. The score shows two staves with piano accompaniment. The first staff has a treble clef and the second a bass clef. The music consists of chords and eighth notes. The first measure is marked *P*, the second *P*, and the third *pp* with *cres.* written above. A circled number 46 is written above the first measure and crossed out with a large 'X', with a circled number 47 written above the second measure.

65

con *da*

Handwritten circled number 65 is written above the first measure. The score shows two staves with piano accompaniment. The first staff has a treble clef and the second a bass clef. The music consists of chords and eighth notes. The first measure is marked *con* and the second *da*. A circled number 65 is written above the first measure.

cres.

Handwritten circled number 66 is written above the first measure. The score shows two staves with piano accompaniment. The first staff has a treble clef and the second a bass clef. The music consists of chords and eighth notes. The first measure is marked *cres.*. A circled number 66 is written above the first measure.

- 75 - 72 -

82

83

sostenuto e accelerando poco a poco

85

1) Toutes les blanches avec les paumes de deux mains.

SCENE 14

W. R. J.

ve

COB

5

10

W. R. J. - PIANO - ARRANGED BY - ARNOLD - THE - MUSIC - NO. 12

8

Coro

KIAN-DIS-KA-RA-VI-TOU-NO-TIA-NARHE-TA-PO-TIM-XE-NI

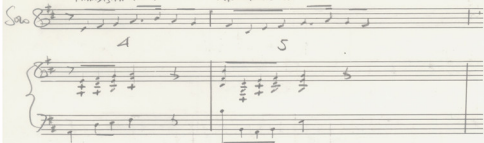
Solo 

TIA-STI-LE-METAS-PRA-SOU-POV-LIA-HI-LIA-FI-LIA

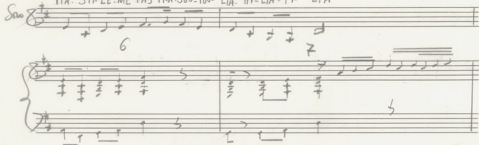
Solo 

KIA-PRO-FA-LO-MAJ-TO-KAA-SI-DAG-MOU-MA-PRO-KE-PIES-KE-SI-NA-ZI-SOA-GA-P-MOI-YIA

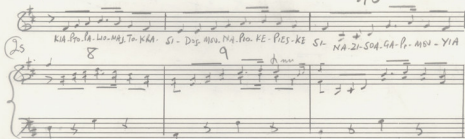

PAN-DI-STIM-PI-KRI-STE-

RIA ⊕

Attaca

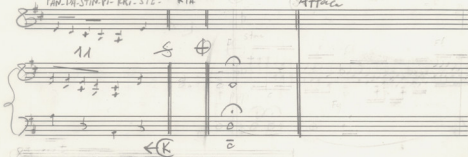

←K

30 *Coro*

Trio sul
piz

35

40

Solo Alto
et Coro

45

SCENE 15

Proclama = 56

Cont

75

80

85

San dim Et Coro

K → 1

Cello

SCENE 16

Presto sempre *Allegretto* $\text{♩} = 152$

Tempo:
FF

E. Vir *E. Van*

5

10 *I. VOLTA* *II. VOLTA*

16 *I. VOLTA* *II. VOLTA*

FF *sempre FF*

Detailed description of the musical score: The score is written on ten systems of five-line staves. The first system shows a piano part with a treble clef and a 4/4 time signature, and a violin part with a treble clef. The piano part has a dynamic marking of **FF** and a tempo marking of *Tempo:*. The violin part has markings for *E. Vir* and *E. Van*. The second system has a circled number 5 above the piano part. The third system has circled numbers 10 and 16 above the piano part, with *I. VOLTA* and *II. VOLTA* markings. The fourth system has circled numbers 16 and 22 above the piano part, also with *I. VOLTA* and *II. VOLTA* markings. The fifth system has a circled number 28 above the piano part. The sixth system has a circled number 34 above the piano part. The seventh system has a circled number 40 above the piano part. The eighth system has a circled number 46 above the piano part. The ninth system has a circled number 52 above the piano part. The tenth system has a circled number 58 above the piano part. The score is marked with various dynamics, including **FF** and *sempre FF*. There are also some handwritten markings, including a large 'S' and a circled '8'.

WESTINGHOUSE MUSIC CO. PUBLISHED BY THE STOLZ & BROS. CO. NEW YORK, N.Y. NO. 12

(60)

Empty musical staff consisting of five lines.

Empty musical staff consisting of five lines.

Empty musical staff consisting of five lines.

Empty musical staff consisting of five lines.

Empty musical staff consisting of five lines.

Empty musical staff consisting of five lines.

Empty musical staff consisting of five lines.

Empty musical staff consisting of five lines.

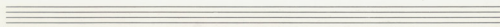
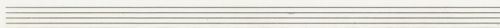
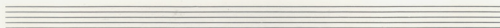
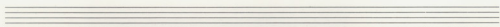
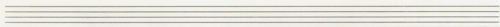
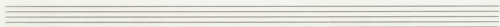
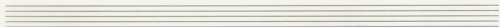
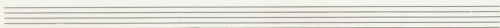
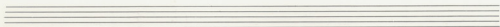
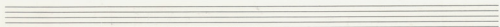
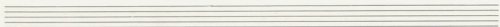
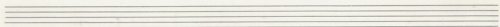

(L →

SCENE 16

Pausato sempre ff marcato $\text{♩} = 152$

1 E. Viol 2 3 3. Viol 4

Truhen: **FF**

5 6 7 8

20 21 22

9 10 11 12

23 24 25

1. VOLTA 2. VOLTA

13 14 15 16

27 28 29 30

2. VOLTA 3. VOLTA

17 18 19 20

31

32 35

FF sempre **FF**

*NOTA

1 2 3 1 2 3

1708

L'ACCORDO { sempre
STONES EN BAS DE LA LIGNE MELODIQUE = ♯

60

61

sample in stress tempo

62

70

71

72

80

83

86

89

116

And

92

95

100

9 10 115 11 130 12

13 14 15 160 16

~~17 18 19 20~~

~~125~~

135 17 18 19 20 125 140

141 Liel

Coro

-88-

(F) →

SCENE 17

Tempo di MASAPIRO $\text{♩} = 50$

1 Coro 2 3 4 5 5

6 7 8 9 10

11 12 13 14 15 15 16

17 18 19 20 21 22

23 24 25 26 27 28

PREMIERE ADICTION DES BOULEVARDIS

29 30

35

SCENE 18

Adagio 22-52

sub Vcllo (con Solo Vcelli)

6

10

In stesso tempo

(15)

Sotto Ped.

(20)

(25)

(25)

(30)

(35)

(40)

SCENE 19

Andantino $\text{♩} = 76$
dolce
mp
stacc

(5)

(10) *I VOLTA*

LARGO SCENE 20

I VOLTA
All.
pp *ff*
Timpani

~~SCENE 20~~

~~Andante $\text{♩} = 66$
Molto Drammatico
FF [Zakari]~~

(5)

SCENE 20

LARGO

Timp
FF

Timp
FF

Timp F

FF

Per l'orchestra la tonalità $\text{es} + \text{mi} \text{ mio.}$

In Stesso temp

1 MIA PI ERA
CORO
C → TRASPORTO IN MI m

2 3 4
NI- PA-NA- VIA
YIA

5 6
CORO
CORO

7 8
CORO
CORO

9 10
CORO
CORO

11 12
CORO
CORO
Fine

In Stesso Tempo

60 *liber*

F decantata *dim* *P* *b* *F*

P *dim* *P* *F*

dim *P*

SCENE 21

Tempo di MASURKA *2. volta P* *3. volta P* *4. volta P* *5. volta P* *6. volta P* *7. volta P* *8. volta P* *9. volta P* *10. volta P* *11. volta P* *12. volta P* *13. volta P* *14. volta P* *15. volta P* *16. volta P* *17. volta P* *18. volta P* *19. volta P* *20. volta P* *21. volta P* *22. volta P* *23. volta P* *24. volta P* *25. volta P* *26. volta P* *27. volta P* *28. volta P* *29. volta P* *30. volta P* *31. volta P* *32. volta P* *33. volta P* *34. volta P* *35. volta P* *36. volta P* *37. volta P* *38. volta P* *39. volta P* *40. volta P* *41. volta P* *42. volta P* *43. volta P* *44. volta P* *45. volta P* *46. volta P* *47. volta P* *48. volta P* *49. volta P* *50. volta P* *51. volta P* *52. volta P* *53. volta P* *54. volta P* *55. volta P* *56. volta P* *57. volta P* *58. volta P* *59. volta P* *60. volta P* *61. volta P* *62. volta P* *63. volta P* *64. volta P* *65. volta P* *66. volta P* *67. volta P* *68. volta P* *69. volta P* *70. volta P* *71. volta P* *72. volta P* *73. volta P* *74. volta P* *75. volta P* *76. volta P* *77. volta P* *78. volta P* *79. volta P* *80. volta P* *81. volta P* *82. volta P* *83. volta P* *84. volta P* *85. volta P* *86. volta P* *87. volta P* *88. volta P* *89. volta P* *90. volta P* *91. volta P* *92. volta P* *93. volta P* *94. volta P* *95. volta P* *96. volta P* *97. volta P* *98. volta P* *99. volta P* *100. volta P*

3. volta *P* *5* *6* *5*

3. volta *P* *5* *6* *5*

3. volta *P* *5* *6* *5*

Poco a poco più mosso

15

20

le - con - so

All.^o Moderato $\text{♩} = 86$

30

35

40

45

50

Scene 22 (Finale) [NEW VERSION]

(121)

(129)

(130)

(131)

Tempo di HASSARICO

(135)

-100-

20

la seconda volta F

(165)

(170)

(173)

(175)

ΜΟΥΣΙΚΟΣ ΕΚΔΟΤΙΚΟΣ ΟΙΚΟΣ ΠΑΝΕΠΙΣΤΗΜΙΟΥ 39 - ΑΘΗΝΑ
Κ. ΠΑΠΑΓΡΗΓΟΡΙΟΥ - Χ. ΝΑΚΑΣ ΤΗΛ. 3251144 & 3221796

No 16

PRESTO $\text{♩} = 152$

102
Coro a la segunda volta (23)

Coro

1 A 2 3 4 A

5 A YIA-SO KRI TI 6 7 YIA-SO KRI-TI 8

10 TEN DI O NY SO YIA-SO KRI TI 11 TEN DI TOU DI O DI O NY SO

4 Fois

12 Zeh-BA 13 A-DE ARL-FE 14 Ten Di o NY SO

15

16 103.

17

A. DEL FE TOU TO DI-TO

18

FINE

TR-DI-DI-DI NY 50

18

PARIS 14.2.88

< T