

Quasi più presto

Lyrics: *mi pi pi pi* *son rapo do ni no* *sope es*

Additional notes and markings are present on the lower staves, including a section with the word *son* and some rhythmic markings.

- Βαδερὰ ἐπὶ φέδρα μου  
 ~~~~~

X

Μέσα στό αἷμα μου κυβᾷ  
 μιὰ ἐξαίσιον μουσικὴ ἔσφιξη  
 καὶ τὸ χαμόγελό σου -  
 Ἴσως τὸ πρόσωπό σου  
 εἶσπρασι ὄφθ. καὶ πρὸ βαδερὰ  
 ἐπὶ φέδρα μου.

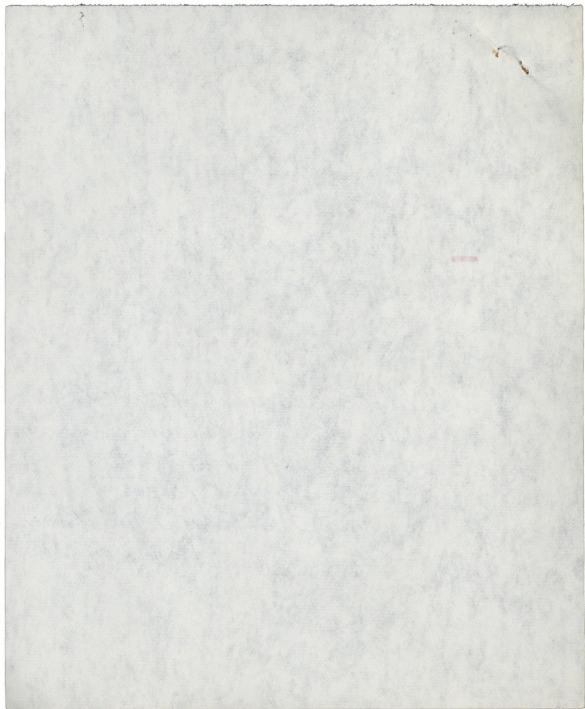

**Staff 1:** RE (above), lyrics: "Je pense au lieu", SOL (above), LA (above), RO (above).  
 Notes: G4, A4, B4, C5, D5, E5, F5, G5, A5, B5, C6.

**Staff 2:** lyrics: "avec ses sept orifères - au", LA (above), LA (above), RO (above).  
 Notes: G4, A4, B4, C5, D5, E5, F5, G5, A5, B5, C6.

**Staff 3:** lyrics: "à part d'après l'usage des", LA (above), LA (above), RO (above).  
 Notes: G4, A4, B4, C5, D5, E5, F5, G5, A5, B5, C6.

**Staff 4:** lyrics: "multiples de", LA (above), LA (above), RO (above).  
 Notes: G4, A4, B4, C5, D5, E5, F5, G5, A5, B5, C6.

**Staff 5:** lyrics: "à l'usage des", LA (above), LA (above), RO (above).  
 Notes: G4, A4, B4, C5, D5, E5, F5, G5, A5, B5, C6.

**Staff 6:** lyrics: "à l'usage des", LA (above), LA (above), RO (above).  
 Notes: G4, A4, B4, C5, D5, E5, F5, G5, A5, B5, C6.

**Staff 7:** lyrics: "à l'usage des", LA (above), LA (above), RO (above).  
 Notes: G4, A4, B4, C5, D5, E5, F5, G5, A5, B5, C6.

**Staff 8:** lyrics: "à l'usage des", LA (above), LA (above), RO (above).  
 Notes: G4, A4, B4, C5, D5, E5, F5, G5, A5, B5, C6.

**Staff 9:** lyrics: "à l'usage des", LA (above), LA (above), RO (above).  
 Notes: G4, A4, B4, C5, D5, E5, F5, G5, A5, B5, C6.

**Staff 10:** lyrics: "à l'usage des", LA (above), LA (above), RO (above).  
 Notes: G4, A4, B4, C5, D5, E5, F5, G5, A5, B5, C6.

**Staff 11:** lyrics: "à l'usage des", LA (above), LA (above), RO (above).  
 Notes: G4, A4, B4, C5, D5, E5, F5, G5, A5, B5, C6.

**Staff 12:** lyrics: "à l'usage des", LA (above), LA (above), RO (above).  
 Notes: G4, A4, B4, C5, D5, E5, F5, G5, A5, B5, C6.

**Staff 13:** lyrics: "à l'usage des", LA (above), LA (above), RO (above).  
 Notes: G4, A4, B4, C5, D5, E5, F5, G5, A5, B5, C6.

**Staff 14:** lyrics: "à l'usage des", LA (above), LA (above), RO (above).  
 Notes: G4, A4, B4, C5, D5, E5, F5, G5, A5, B5, C6.

**Staff 15:** lyrics: "à l'usage des", LA (above), LA (above), RO (above).  
 Notes: G4, A4, B4, C5, D5, E5, F5, G5, A5, B5, C6.

Zeitungsreportagen

X

RE

— Δρόμο του ἤθους

Ἄγριο

πού σι ἕρες δά γυρίθουν πίσω  
ἐφώ δά περιφέρνω ἐκεῖ  
πού με ἄφησε τό καρτοκαρτί -

Ἐάν δά ἔρχεσαι  
ὄφο δά ἔρχεσαι ἀκοφουδάντα  
εἰς πατημασίεσ του ἤθους  
πού χάνονται μέσα ἐσό φῶσ σου  
ἐό ἐκκευφτωτικό!

X

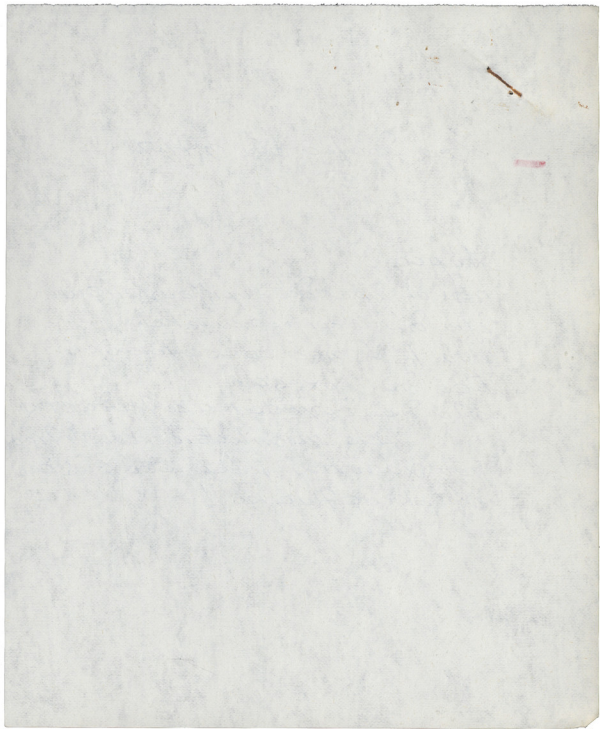

— Μία δάφουσα γηράνη μουσική  
~

Έξοχα σέφην νάρδεις  
ωού η γέρα βίνει μέσα στα  
φθομιένη αέρια των βράχων  
και τό γερράρι αντίστοιχα γερράρι  
τά βίνεατά του

Νάρδεις έξοχα σέφην  
που ο ηθιος γέρνει βίνι άγκασία  
μίας δάφουσας γηράνη μουσική.

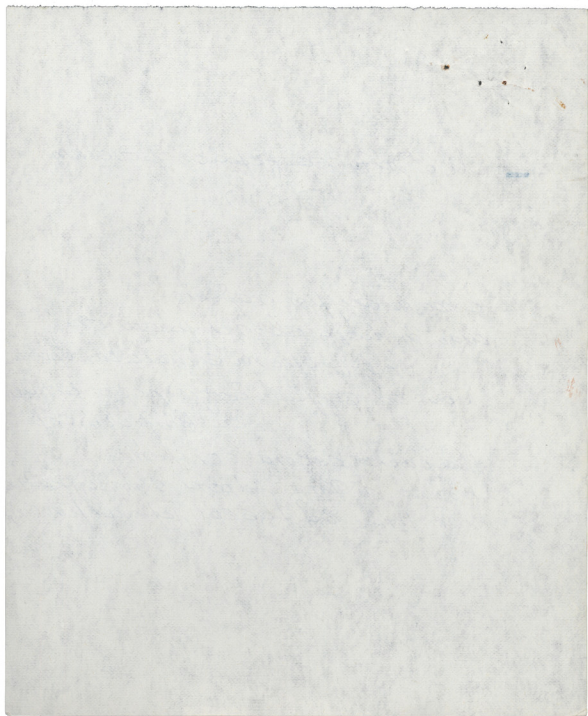

# Missa Gounod ystrem tannis

Ro fad Si mi Sa La Ro

OSTINA

TURVITA

X

— Διοσίμα  
~

Απ' είν' Ὠραία Νύξη είν' φαεινὴ σου  
 περὶν εἰς σιδηρῶν ἐρασιδί σου  
 ἴερα τοῦ μεσσηριακοῦ Αἰγαίου σου.

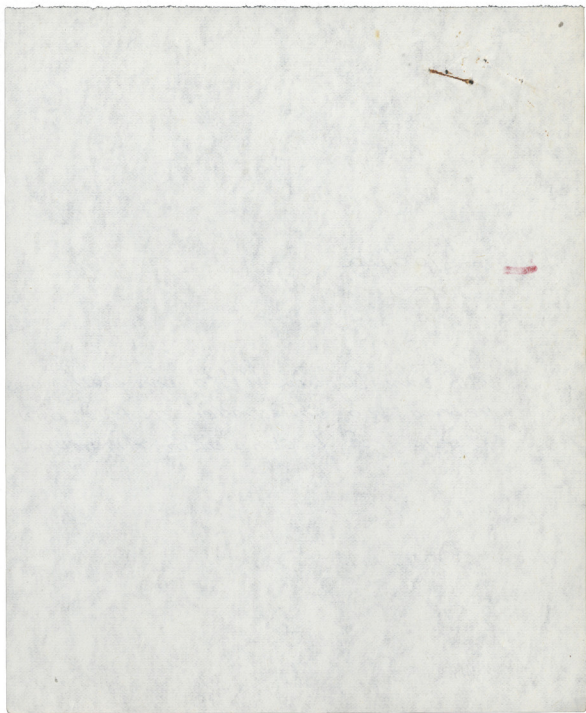

~~Theron ego am bit~~

Am bit ke pa ai ga hi fana xna na ko - pa na na' tis na pa ds no 2/1 -

A single staff of handwritten musical notation in blue ink. It begins with a treble clef and a key signature of one flat (B-flat). The notes are mostly quarter and eighth notes, with some rests. The melody corresponds to the lyrics written above it.

A single staff of handwritten musical notation in blue ink. It starts with a treble clef and a key signature of one flat. The notation includes notes, rests, and some annotations like 'LA' and 'FAD' above the staff, and 'tis' and 'ga' below it. The melody continues from the previous staff.

Two empty musical staves, one above the other, with no notation on them.

# TAFELN UND ANBILF

- Σαξίδι στο άπειρο

~

Από τα μικρά μου πάθη  
 ως ε' άνοιχτά του κόσμου  
 και εις μεγάλας ποταμούς σου  
 σαξίδεφα  
 με εις θέσεις μου φερνέει  
 από χράμα  
 δωπεύονται τα θαλασσινά μαλλιά σου

X

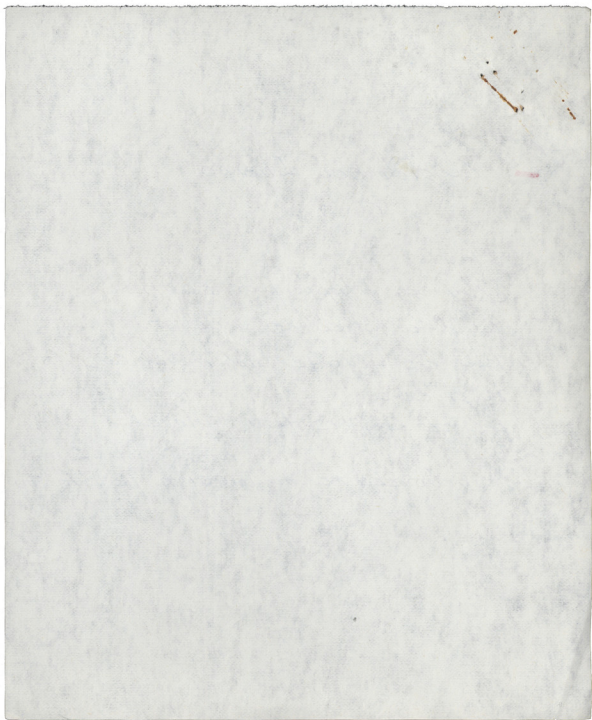

Domine Deus

**Vocal Line:**

- RE: *deus deus deus deus deus*
- LA: *deus deus deus deus deus*
- LA: *deus deus deus deus deus*
- LA: *deus deus deus deus deus*
- RE: *deus deus deus deus deus*

**Piano Accompaniment:**

- Chords and notes are written in the bass clef, including a prominent chord of F major (F-A-C) in the first measure.
- The accompaniment includes various rhythmic patterns and dynamics.

♩ Rt<sup>9</sup>

Four empty musical staves, each consisting of five horizontal lines, arranged vertically below the first staff.

Φθινοπωρινό όνειρο  
 ~

Δέ είδα κήνου στα βραχιά του ύπνου μου  
 σαν σε έρηγια του φθινοπώρου, βοτανικά.  
 Νά ευχαριστίζεσαι τη δάδα σε  
 ήσω από είς πέτρινες κοφίδες,  
 (μου φάνηκε),  
 χαζίδι έρωτικό στο ύδωρο μέλλον  
 είνε φανίσεμς σου.

X

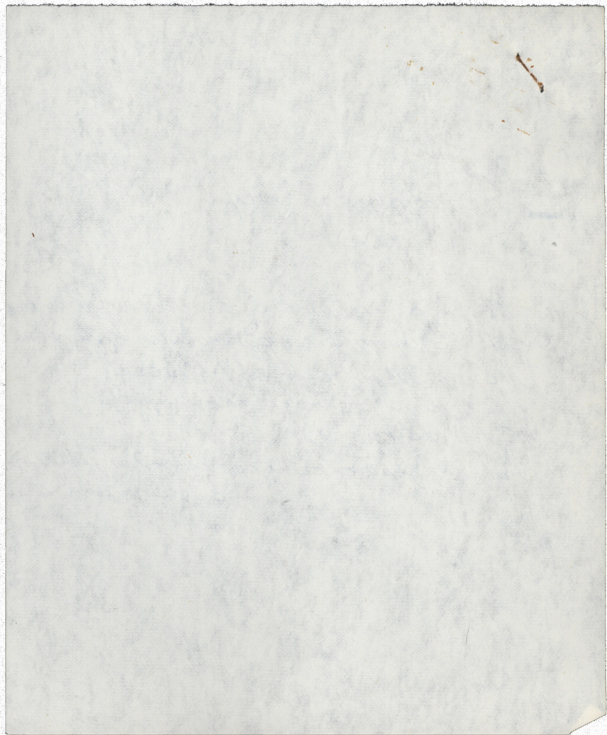

Lyrics (top line):  
 LA Sing for Sing done RO MICA  
 (Note: 'done' is written above 'RO MICA')  
 (Note: 'Lado' is written below 'RO MICA')

Lyrics (second line):  
 (Note: 'Lado' is written above the first measure)  
 (Note: 'M' is written above the second measure)  
 done RO MICA (Note: 'Lado' is written above)  
 done RO MICA (Note: 'Lado' is written above)  
 done RO MICA (Note: 'Lado' is written above)

Lyrics (third line):  
 (Note: 'Lado' is written above the first measure)  
 done RO MICA (Note: 'Lado' is written above)  
 done RO MICA (Note: 'Lado' is written above)

Lyrics (bottom line):  
 done RO MICA (Note: 'Lado' is written above)

MI A

MI

B

LA

MI

LA

LA

MI

B

LA

MI

LA

LA

MI

LA

Three empty musical staves at the bottom of the page.

— Ἐρμούνοση

Κοιμάται ὁ χρόνος μετ' ἐπὶ φουδικῆ  
 ἐὼν νερῶν  
 κι ἀνδίζει ὁ καιρός εἰς ρίψες τῶν  
 βράχων σου -  
 κι εἰς ἀπροδόκμη πασιτέα  
 τοῦ φουκοῦ καὶ εἰς ὄχρα  
 ἀηθῶνεις εἰς φετῆρες σου ὄφελ  
 εὐὸν ἄνεμο τοῦ Αἰγαίου καὶ εὐ  
 φῶς εὐὸ ἴδιο  
 κι ἡ δάφασσα ἵκευα ~~εἰ~~  
 εὐὸ ταξιδεύει μέσα εὐὸν καρδιά σου.

X

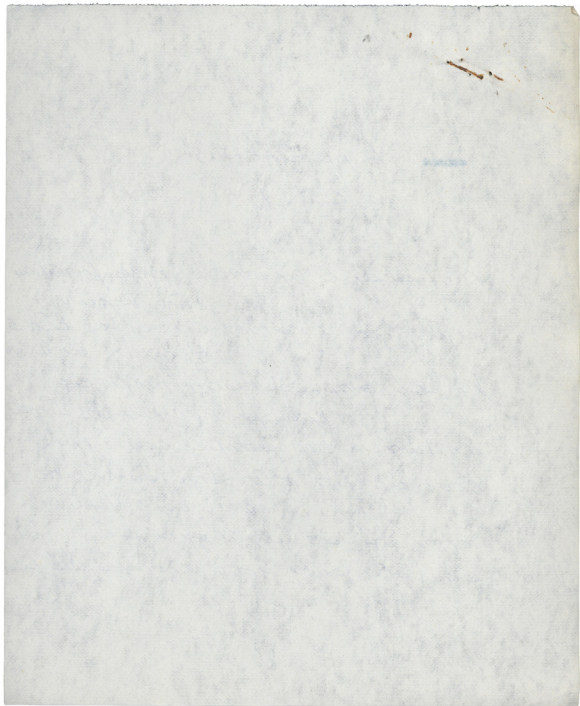

Xhitoy  
UN

X MI

LA RO

3 LA

— Χείραπος  
~

Ἡ γυνὴ σου γείρει πρὸς ἐμένα  
κι ἐγὼ ὁ ἀναφρωπίφω  
ἀπὸ εἰς μέγα θεξυς σου  
σου χύονται ἐπὶ ὀφθητικά  
ποτάμια τοῦ κορμιοῦ σου.

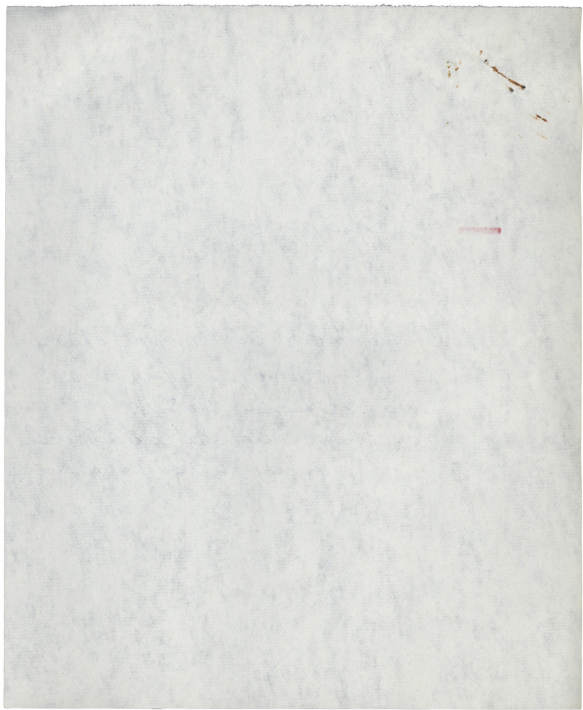

Kreem

Two empty five-line musical staves at the bottom of the page, with no notation or text written on them.

# Κερήνια

Ο δρόμος έβρενε ενώ δάβαβα  
 μέσ' α' εά κόκκινα φεράμα σου  
 και ως α' β' εά φευκά ακροκάρφια  
 Έφρασε ε' όνομά σου πάνω στους  
 άσπρους δάχτυλους του ανέμου

X που ε' όηαινε και ε' όριχνε στο  
 νε' φαρμα  
 κι ε' όηαινα ε' ό' ε' ό' φηνημά σου  
 μέσα α' εά ε' ε' ε' φηφία σου  
 που χόρωνα στους ρυθμούς  
 των κορδών.

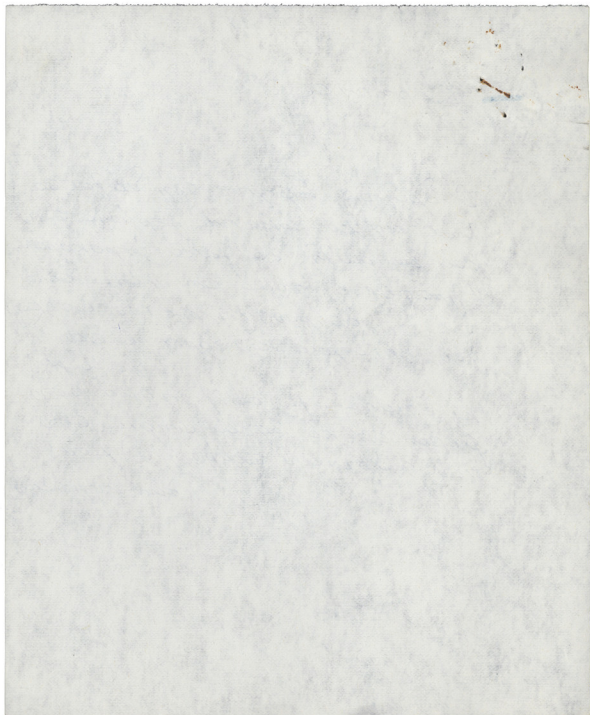

LA

RO LA

LA M LA

A - B

LA RO LA (A-B) M LA

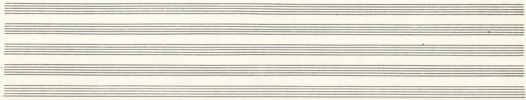

- Χωρίς ανταπόκριση  
 ~

Πάνω στη βρέξη μου ακούμησα  
 εσύ φως,  
 και πώς εσύ βρέγαρά μου να  
 σηκώσουν εσένα αγάπη -  
 Πριν απ' εσύ σενάρι μου ήσουν φέρε  
 μέσα στο σενάρι μου η ζωή.  
 Και εσένα ηράσινο στο πέταλο!

X

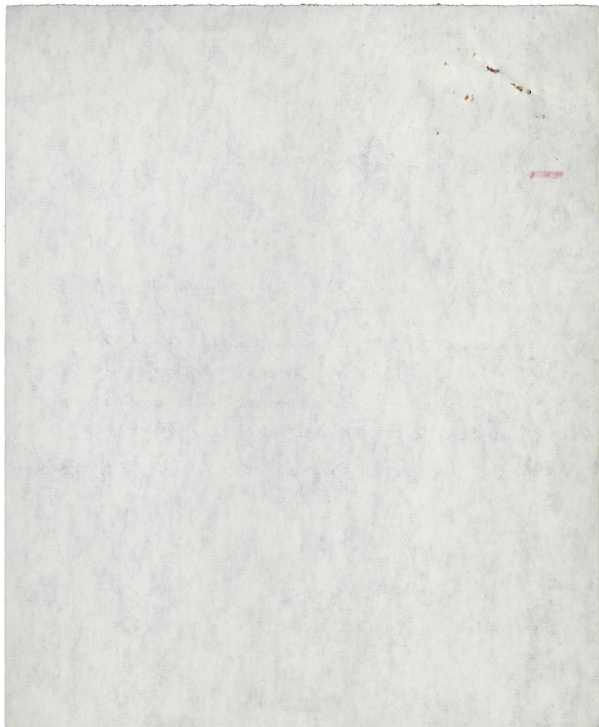

(A) Ein blauer Stein

Ti ngiani di  
vaya

X

Lyrics (approximate):  
 Ti ngiani di kaya  
 pa gila...  
 ti ngiani di kaya...  
 pa gila...  
 ti ngiani di kaya...  
 pa gila...

Λεά μεγάλη σου χέρια  
κρατᾷς εἰς μέρες σου  
κι ἐγὼ σ' ἀκοφουδά σέ δρόμους  
πού δέν ἔχουν Κυριακή.  
Γιατί εἶσαι ὁ ἀνεμῖος ὁ ἄγγελος,  
ὁ ἀκατοίκτος!

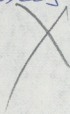

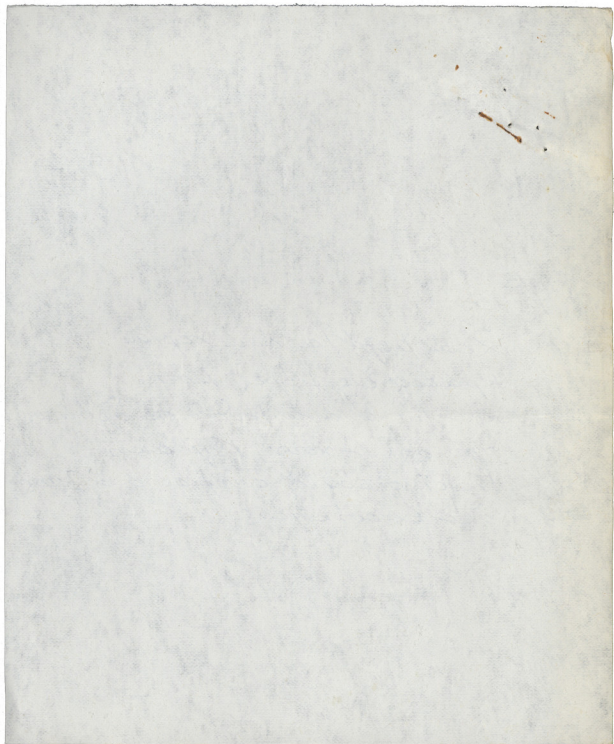

— Ἐὖ πρόσωτό σου φεύγει  
 ~~~~~  
 X

Ἐὖ πρόσωτό σου φεύγει εἰς τὸ νερό  
 μέθημα σφύρας νοχερηνῆς  
 μένον εἰς μάτια σου, μαδρα σιθρά  
 καὶ εὖ παράπονό μου -

Φεύγει εὖ πρόσωτό σου εἰς τὸν καρπό  
 ποῦ δὲν ξαναφυρίζει  
 μένον εἰς ἴσθια σου, ἔσπρα πουθιά  
 καὶ εὖ παράπονό μου -

2) → βαδαίρει ἡ δαίμων μου κί ἡ ἐρημιά  
 καὶ εὖ παράπονό μου -

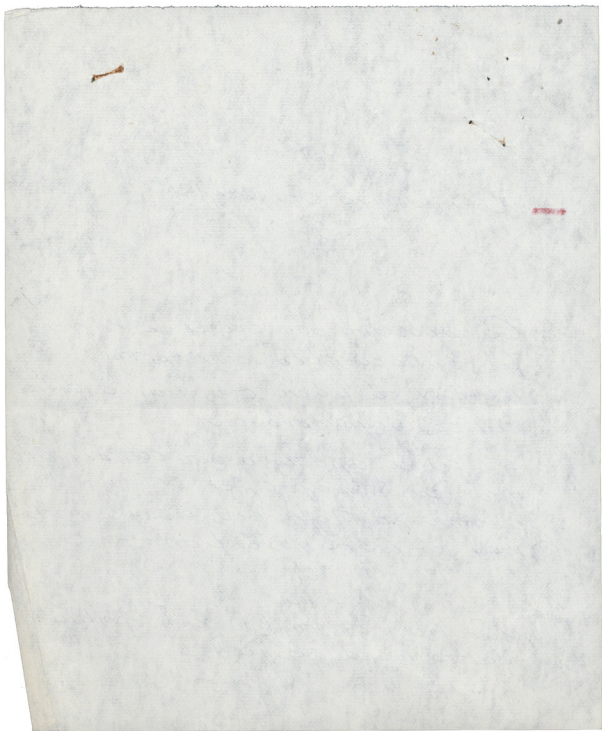

TTT TTT TTT

tu i agnosce te magnum peccator

TTT TTT TTT

Handwritten notes or markings at the bottom of the page.

Handwritten notes or markings at the bottom of the page.

Two empty five-line musical staves.

— Και ε' αγαπή εσέ ἀτέλειωτο μεσημέρι  
 ~~~~~

Μέ κοπέλα,  
 καί εά φίλα η' η' η' δάινον εἰς  
 εσά βαδιά σου μαθιά εαζιδεύει  
 χούρτες σου  
 ἢ φωνή σου  
 Μοῦ μιλῶν,  
 κι ὄνειρεύομαι δάδα εσεί  
 πού ριγοῦν ε' ε' ριγιά καί ε' χάρια  
 ἀνέμην -  
 Και ε' αγαπή εσέ ἀτέλειωτο μεσημέρι

X

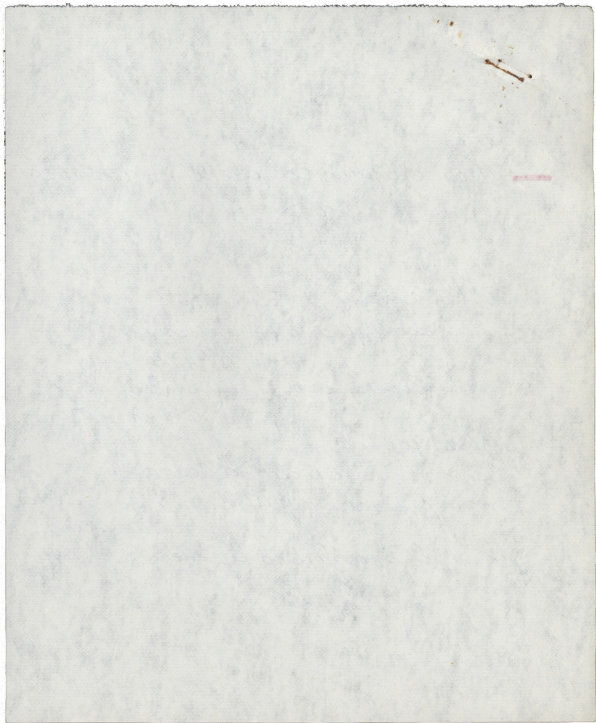

# Polka di Papa

Three empty musical staves at the bottom of the page, drawn with horizontal lines but containing no notes or text.

Handwritten markings on the right side of the page, including a vertical line and some illegible characters, possibly indicating a page number or a specific section.

— Κόκκινο βέ φάωρο  
 ~~~~~

Ἔσει ἦταν  
 καὶ ἐγκώθηκε ἄνεμος  
 κωτός  
 Ἰουδαϊανός  
 πού ὕρρωσε εἰς νερά  
 κι ἔβρωσε εἰς γαλή μου -  
 Κόκκινα μέσα εἰς φάτια μου  
 βαδεία μέσα εἰς φάτια σου  
 κόκκινο σουλούδι εἰς ἐπιβίη φάωρου  
 βράχου  
 φουραχικὸν εἰς κέλευθος -  
 καὶ γύρω τὰ πλατάνει ὁ ἄνεμος  
 εἰς ἐνθά δεινάτου . . .

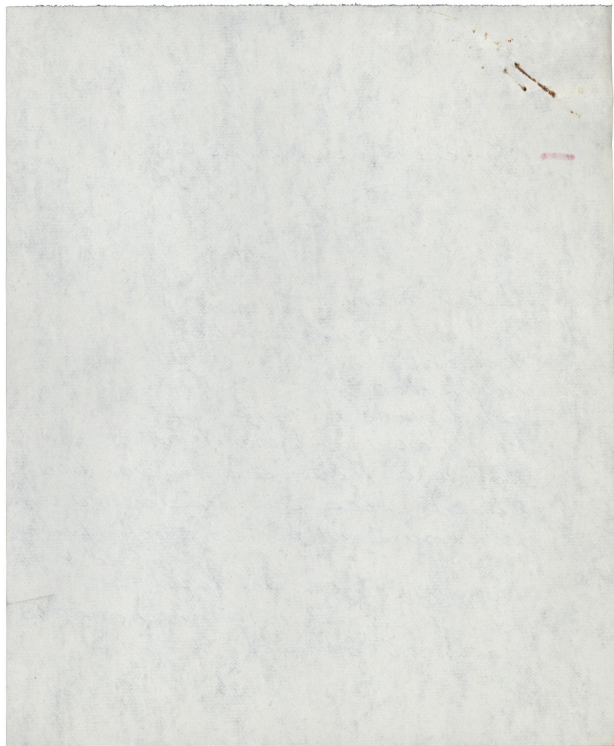

# Ood Napus & Garajon

RE SA RG SA AB

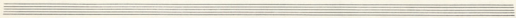

— Όσο διαρκεί η διάταξη

X

Μάρτω κοντά σου  
 γυρνάει εά φρεσμέρι αλφουδειάσικο  
 μέ εά μεθέρια είν φαττιών μου  
 να εέ ευδίφουν.  
 εενδος με εενδος  
 όσο διαρκεί η διάταξη -

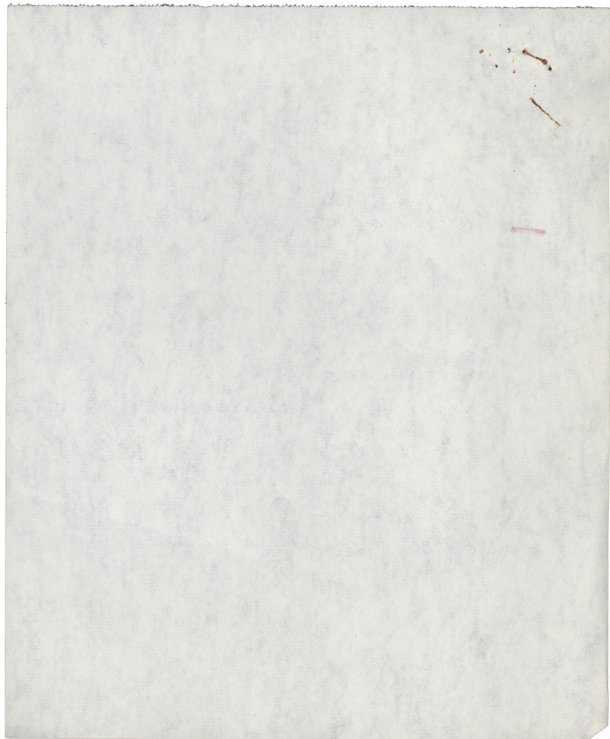

Adm. or Ac. (m)

Four empty musical staves, each consisting of five horizontal lines, located at the bottom of the page.

— Άρθρον εἰς ἑροικίαν  
~

X  
Κάθε ἑροική καὶ φίλα φρονεῖσθαι  
ἔχει ὅπως κληθεῖ ὁ κύκλος σου νερού  
κι ἡ φρονεῖσθαι μου φέρεται σου ἀνδρείου.

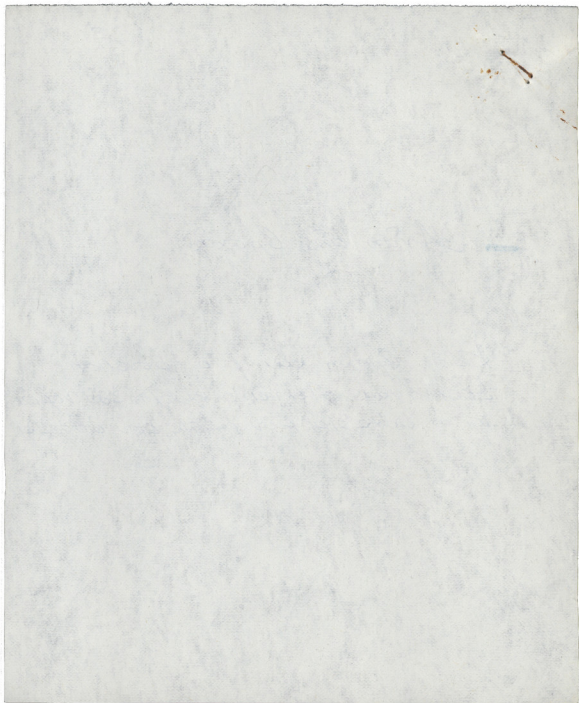

1899

To Kippur Passim

Handwritten musical score for two voices and piano accompaniment. The lyrics are in Hebrew. The score includes vocal lines with notes and lyrics, and a piano accompaniment line at the bottom.

**Vocal Line 1 (Soprano):**

- Notes: G4, A4, B4, C5, B4, A4, G4, F4, E4, D4, C4.
- Lyrics: וְהָיָה כִּי יִשְׁמַע ה' אֶת-קוֹל הַבְּתוּלָה וְהָיָה כִּי יִשְׁמַע ה' אֶת-קוֹל הַיָּתוּם וְהָיָה כִּי יִשְׁמַע ה' אֶת-קוֹל הַיָּתוּם וְהָיָה כִּי יִשְׁמַע ה' אֶת-קוֹל הַיָּתוּם

**Vocal Line 2 (Alto):**

- Notes: G4, A4, B4, C5, B4, A4, G4, F4, E4, D4, C4.
- Lyrics: וְהָיָה כִּי יִשְׁמַע ה' אֶת-קוֹל הַיָּתוּם וְהָיָה כִּי יִשְׁמַע ה' אֶת-קוֹל הַיָּתוּם וְהָיָה כִּי יִשְׁמַע ה' אֶת-קוֹל הַיָּתוּם וְהָיָה כִּי יִשְׁמַע ה' אֶת-קוֹל הַיָּתוּם

**Piano Accompaniment:**

- Notes: G4, A4, B4, C5, B4, A4, G4, F4, E4, D4, C4.

MI MI' LA

— Τα κύματα-μαθηιά σου

~

Μέ τα κύματα μαθηιά σου  
 μέ παραθύρεις σέ βυθούς μουσικούς  
 εἰν ποικίλων  
 καί κρυφένες μουσικές δεξαμενές  
 ευφύονται τό εὐφρα μου σέ τόμα σου  
 τοῦ παραδείσου  
 κι ἄλλα θεϊκά ἔθνη  
 νοσημένα ἀπό αἰῶνες -

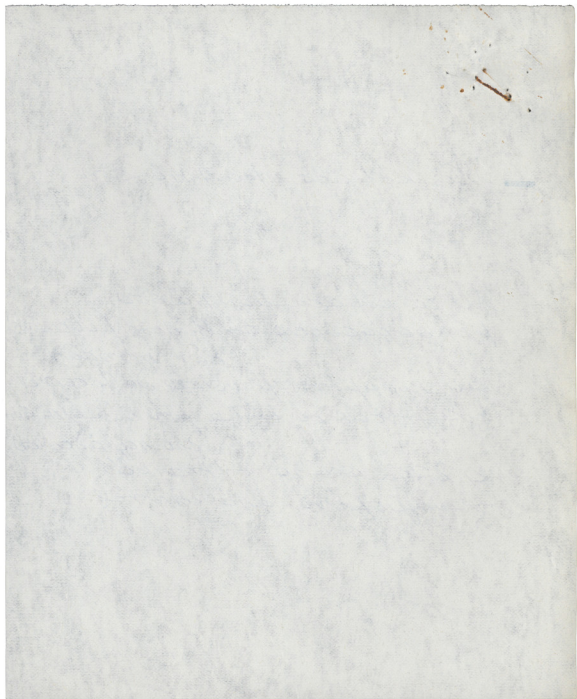

si | ~~do~~ | do | si | Lab | do | ~~do~~ | ~~do~~ | ~~do~~ | mi | si |

Tanjungpinang

**Soprano:**  
 si — do si Lab do do do mi si  
 di — do si Lab do do do mi si

**Alto:**  
 si — do si Lab do do do mi si  
 si — do si Lab do do do mi si

**Bass:**  
 si — do si Lab do do do mi si  
 si — do si Lab do do do mi si

**Lyrics (Soprano):**  
 di — do si Lab do do do mi si  
 di — do si Lab do do do mi si

**Lyrics (Alto):**  
 si — do si Lab do do do mi si  
 si — do si Lab do do do mi si

**Lyrics (Bass):**  
 si — do si Lab do do do mi si  
 si — do si Lab do do do mi si

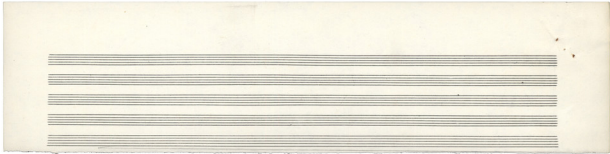

— Σ' αὐγουστιάτικα μαθητά σου

~

Ἦρθες εἰς ἄρα εἰς φωτιά  
 βροχή ἀπ' εὐ αὐριο τοῦ κόσμου  
 εὐρωική -

Ὡς πον ξαναγενήθηκα  
 μέε' ε' αὐγουστιάτικα μαθητά σου.

X

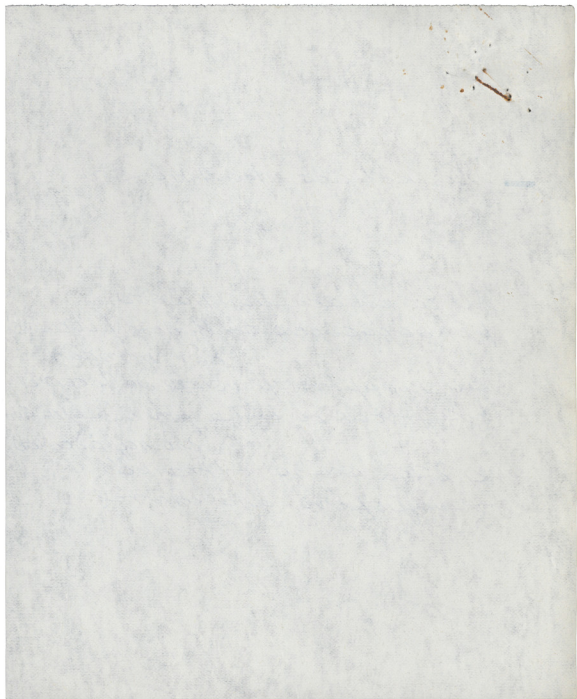

# Prayer. X

Lyrics: *Prayer. X*

Lyrics: *Prayer. X*

La Mi La La Mi Re

Me h' d'esperer un - ne s'aura plus

— Παράθυρο εόν Κορινθιακό

X

Το παράθυρο ανοιχτό  
 κι η δάφουσα σε περιμένει  
 πέρ' από τον κήπο σου  
 και φέσ' από τα δέντρα σου  
 που ανοίγουν δρόμους στα νερά  
 και στα γραφούδια  
 κι ο ήλιος ο ηρωικός  
 που νύει φάλα κι όνειρα  
 δικός σου -

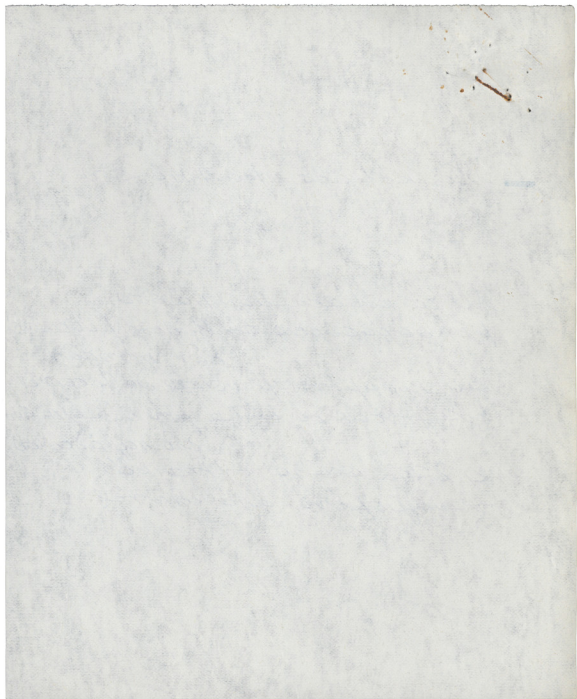

— Χρώματα νυχτερινά

Σὰ μάτια σου  
κάθε φορά και πίο καινούργια  
εισόδου για αγύφαχα όνειρά μου  
ερωτικά ταξίδια, ατέλειωτα  
σέ χρώματα νυχτερινά, λαμπρά.

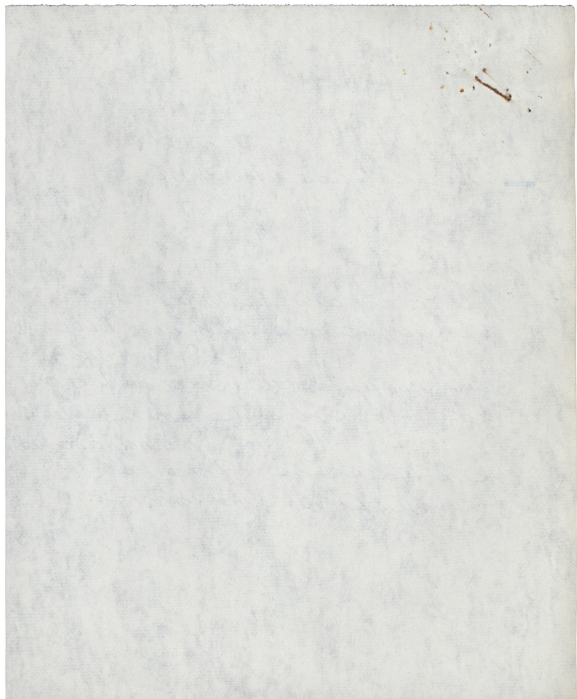

New page system

M1

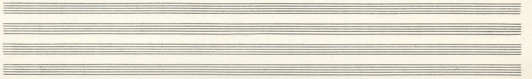

— Ἔφα κρυά

~

Ἡ μέρα εβήνε

κι οἱ πόδες ἀνάβουν κάσω ἀπ' εἰ  
δέντρα τῆς βιωτῆς σου.

Ἐὰ φυτσοῦδια ρουφοῦν εἰς ἑκατάδι  
κι ἀποκοιμιοῦνται

εἰς φύκια ὄνειρεύονται εἰς ἀγκαλιῆς  
τῶν σκοτεινῶν κοχυθῶν.

Ἔφα κρυά μέ εἰς γῆς τῶν μικρῶν  
ἀστεριῶν

ωρὴν καρπίσει ὁ οὐρανός  
καὶ φηίσει ἡ δάφουσα φεγγάρι.

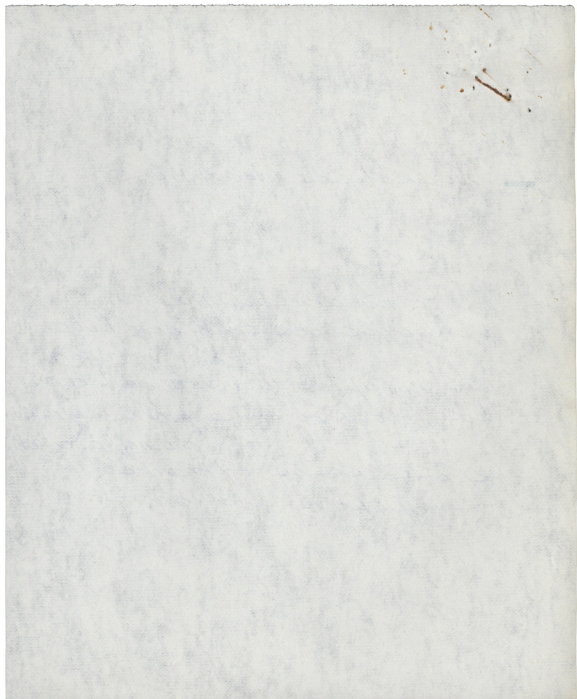

# BANT KRUPA

**Staff 2:** Lyrics: "Siapa yang berpuasa siapa yang berpuasa siapa yang berpuasa siapa yang berpuasa siapa yang berpuasa siapa yang berpuasa".

**Staff 3:** Lyrics: "Siapa yang berpuasa siapa yang berpuasa siapa yang berpuasa siapa yang berpuasa siapa yang berpuasa siapa yang berpuasa".

**Staff 4:** Lyrics: "Siapa yang berpuasa siapa yang berpuasa siapa yang berpuasa siapa yang berpuasa siapa yang berpuasa siapa yang berpuasa".

