

Μικρή Συμφωνία
(Για όρχηστρα σπινθηρίων)

Viol. I

17

M. Θεοδωράκης

ADANTE
pp

pp *coll*

8va...
F *coll* *ff* *mp*

3 F

4

pp *mf* *p* *pp* *F*

Πιο αργά - Cantabile *Mu mosso poco a poco*

ADAGIO *molto legato*
mf

Tempo poco a poco
ritardando

cantabile *ff* *dim...* *mp*

Measure 9: *staccato*, *p*

Measure 10: *mf*

Measure 11: *ff*

Measure 12: *fff*

Measure 13: *cantabile*, *pp*

Measure 14: *Adagio molto legato*, *ff*, *p*

Measure 15: *Tempo poco a poco*, *pp*

Measure 16: *ff*

Measure 17: *pp*, *ppp*

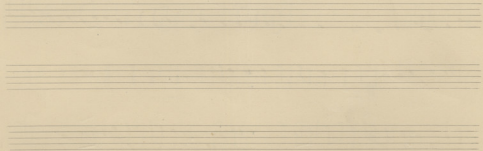
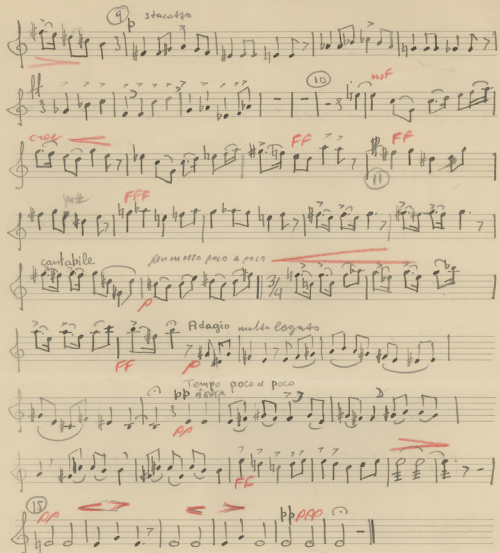

II ЗКЕПТСО

Alllegro (tr. 4)

③

1 2 3 4 5 6 pp sempre staccato

pizz. arco

④

⑤

pizz. arco

pizz.

⑦

simile simile

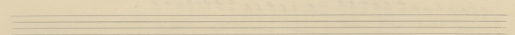
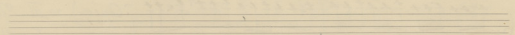
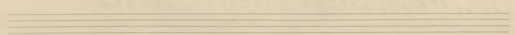
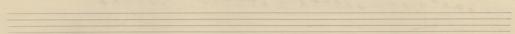
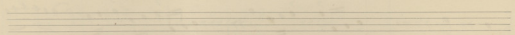
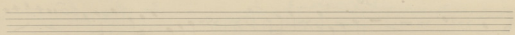
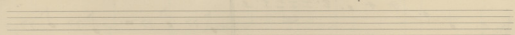
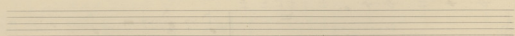
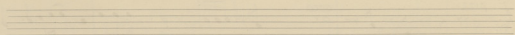
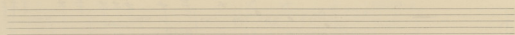
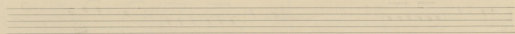
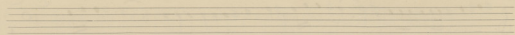

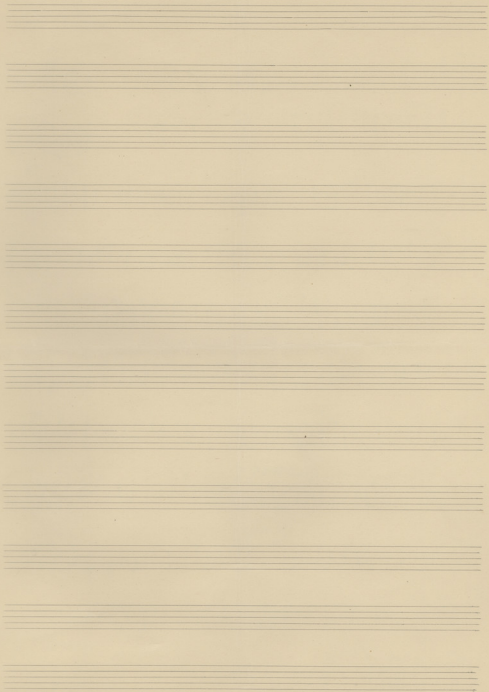

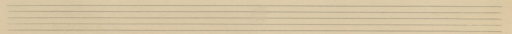
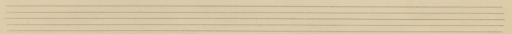
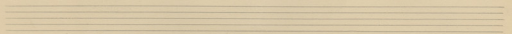
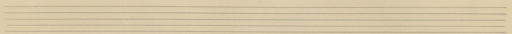
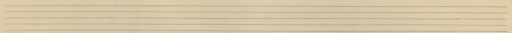
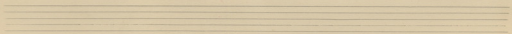
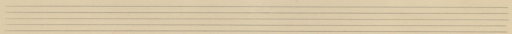
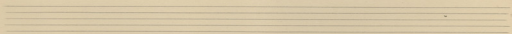
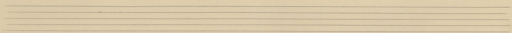
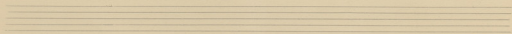
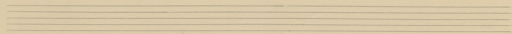
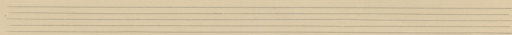

II FINALE

Allo Moderato

1 2 3 4 5 6 *Allegro* 7 8 9 10 11 12 13 14

ff *ff* *ff* *ff* *ff* *ff* *ff* *ff* *ff* *ff* *ff* *ff* *ff* *ff*

con sordina *string*

Poco Andante *Tempo*

ff *p* *ff* *p* *ff* *p* *ff* *p*

- Staff 2: Circled number 19.
- Staff 3: Circled number 20.
- Staff 4: Circled number 21. *Allegro*, *pp*.
- Staff 5: Circled number 22.
- Staff 6: Circled number 23. *pp*.
- Staff 7: Circled number 24. *ff*, *ff*, *Tutto II*.
- Staff 8: Circled number 25. *pp*.
- Staff 9: Circled number 26.
- Staff 10: Circled number 27. *pp*.

Additional annotations include circled numbers 28, 29, 30, 31, and 32. A red arrow points to the start of the eighth staff. Red lines and slurs are used throughout the score to indicate phrasing or specific musical directions.

Key features of the score include:

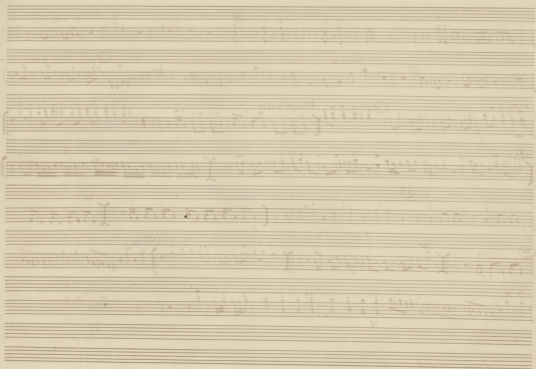

Μικρή Σουίτιν
πρὸς ἀκούσασα ἐγκύβωτον

VIOLON II

Μητ. Γ. Θεοδωράκης

ANDANTE.

Handwritten musical score for Violin II, featuring various dynamics and performance instructions:

- Measures 1-4:** *pp*, *cresc.*, *Rall.*
- Measures 5-8:** *pp*, *ppp*, *poco più forte*
- Measures 9-12:** *dim.*, *Fuorbre*, *pp*
- Measures 13-16:** *mf*, *pp*, *f*
- Measures 17-20:** *pizz.*, *arco più mosso poco a poco*
- Measures 21-24:** *Adagio*, *molto legato*, *ff*
- Measures 25-28:** *ff*, *dim.*, *p*, *pizz.*

9 *ritocco* *p* *staccato*

10 *staccato* *mf*

11 *ff*

12 *fff* *R* *pizz.*

arco *p* *piu mosso poco a poco...* *cresc.* *ADAGIO* *mf*

13 *molto legato* *rit.* *al tempo poco a poco...* *rit.* *mf*

14 *cresc.* *ff*

15 *p* *pp* *pp*

II. Σ κέρτος

ALLEGRO

1 $\frac{10}{8}$ *p* *mf*

2 $\frac{12}{8}$ *mf*

pizz *arco*

9

10

pizz

11

cresc.

12

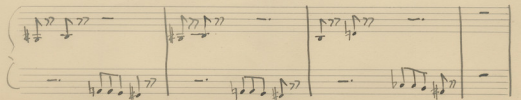
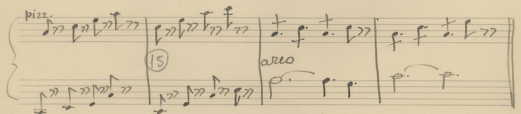
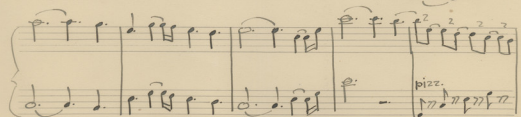
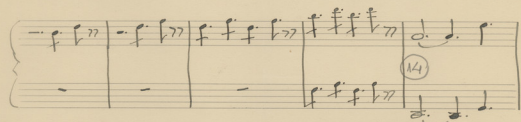
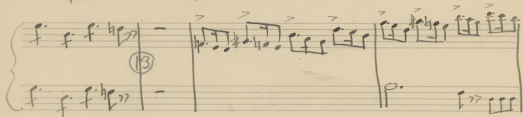
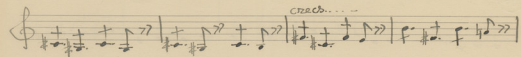
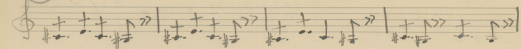

Allagio Moderato (1) *cresc. poco a poco* (2) *III. Finisce* (3) *Sup. Tà 2. l'organo rubato in fine di sicut erat alla fine* (4) *pp* (5) *pp* (6) *pp* (7) *pp* (8) *pp* (9) *pp* (10) *pp* (11) *pp* (12) *pp* (13) *pp* (14) *pp* (15) *pp* (16) *pp* (17) *pp* (18) *pp* (19) *pp* (20) *pp* (21) *pp* (22) *pp* (23) *pp* (24) *pp* (25) *pp* (26) *pp* (27) *pp* (28) *pp* (29) *pp* (30) *pp* (31) *pp* (32) *pp* (33) *pp* (34) *pp* (35) *pp* (36) *pp* (37) *pp* (38) *pp* (39) *pp* (40) *pp* (41) *pp* (42) *pp* (43) *pp* (44) *pp* (45) *pp* (46) *pp* (47) *pp* (48) *pp* (49) *pp* (50) *pp* (51) *pp* (52) *pp* (53) *pp* (54) *pp* (55) *pp* (56) *pp* (57) *pp* (58) *pp* (59) *pp* (60) *pp* (61) *pp* (62) *pp* (63) *pp* (64) *pp* (65) *pp* (66) *pp* (67) *pp* (68) *pp* (69) *pp* (70) *pp* (71) *pp* (72) *pp* (73) *pp* (74) *pp* (75) *pp* (76) *pp* (77) *pp* (78) *pp* (79) *pp* (80) *pp* (81) *pp* (82) *pp* (83) *pp* (84) *pp* (85) *pp* (86) *pp* (87) *pp* (88) *pp* (89) *pp* (90) *pp* (91) *pp* (92) *pp* (93) *pp* (94) *pp* (95) *pp* (96) *pp* (97) *pp* (98) *pp* (99) *pp* (100)

11 *F* *pp* \leftarrow *ff* *dim* 12 *pp* *cres* 13

rit *poco a poco piu molto* 20 *rit* *Allegro molto* *ff*

31

rit *rit* 32

33 *ff* *ff*

34 *sting*

Handwritten text in the bottom right corner, possibly a signature or a date, written in red ink. The text is partially obscured by a diagonal line and is difficult to decipher.