

MINOR SYMPHONIA  
(Симфоническая поэма)

Violin I

M. I. Tchaikovsky

I

*Andante*

Handwritten text at the top left of the page.

II 248-250

*Allegro*  
(2/4)

A series of five empty musical staves on the page, showing faint ghosting of the notation from the systems above.

Allegro Molto

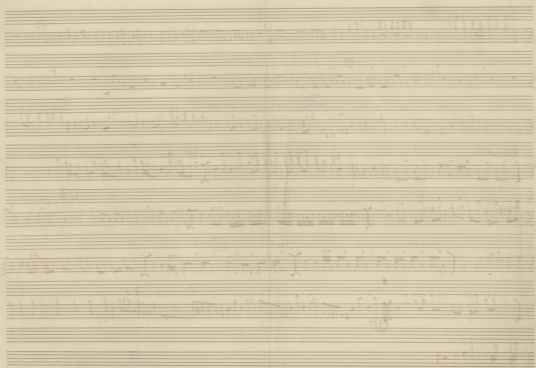

Musica Symphonica  
(Symphonische Concerten)

Violon II

M. F. Schlegel

Andante

I

Andante  
Cantabile

per mezzo voce a due

Allegro

II Successo

III. Finale

*Allegro-Moderato*

*cresc* *p* *ff* *pizz* *Bachdante*

1 2 3 4 5 6 7 8 9 10 11 12 13 14 15

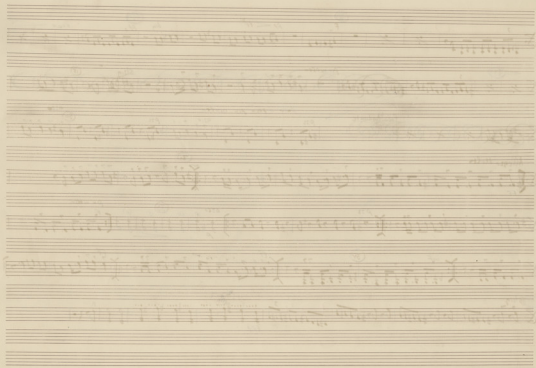

Миньонъ и Фантазия  
(Симфоническая поэма)

Viola  
9

Andante

I

Mr. Schopenhauer

1  
2  
3 *ff*  
4 *f*  
5 *rit*  
6 *rit*  
7 *rit*  
8 *rit*  
9 *rit*  
10 *rit*  
11 *rit*  
12 *Tutti*

*Allegro molto più a più* *Adagio* *Rit.*

*And*

*Tempo più a più* *cresc.* *ff* *dim.* *f*

**II** *ALLEGRO*

*Allegro (cresc.)* *Forse Staccato*

*And* *ff* *f*

1 *ff* *f* *ff* *f* *ff* *f* *ff* *f* *ff* *f*

2 *ff* *f* *ff* *f* *ff* *f* *ff* *f* *ff* *f*

2 *ff* *f* *ff* *f* *ff* *f* *ff* *f* *ff* *f*

2 *ff* *f* *ff* *f* *ff* *f* *ff* *f* *ff* *f*

1. *ff* 16

2.

II. Fine

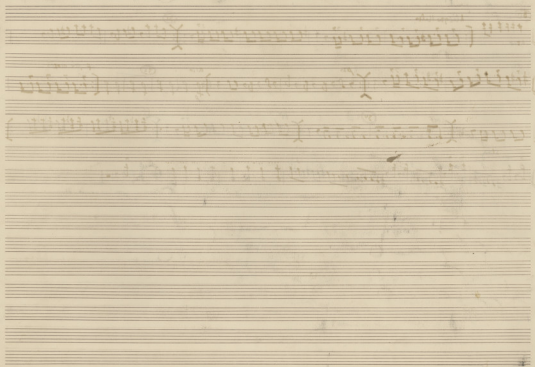

II (Zuffato)

5

6

7

8

10

III. FINE

Allargo Moderato

*Allegro* *Rit.* *Tempo* *Allegro* *Rit.* *Tempo*

*Andante cantabile*

*poco a poco più mosso*

*Allegro* *con*

*risoluto* *fff*

*Allegro Tempo II* *fff*

*con* *ff*

*con* *ff*

*f* *And* *Forc. a poco*

*piu marcato* *And* *Allegro Molto* *FF*

*f* *And*

*And* *ff* *ff*

*ff* *sting.*

*f*

*f*

*f*

