

Η ΑΠΑΓΟΓΗ

MM J=96

ΤΡΑΠΕΖΙ

PiANO

F

2

θα. τὰ ρω μὴ θαρ. κτ. τὰ ρω κτ. τὰ κτ. τὰ
 θα. θα ρω σὴ θαρ. κτ. τὰ ρω κτ. τὰ κτ.
 θα. ρω τὴ θαρ. κτ. τὰ ρω κτ. τὰ κτ.

(τελὸς)

ΜΟΥΣΙΚΗ ΚΑΙ ΣΤΙΧΟΙ:
 ΕΡΩΤΟΚΡΙΤΟΣ

Αρχιμουσικός

3

Ka ta fa - ja ta kai e rou 'A - bi va. Sap bu kap. Se: ta px - ka. Ba ja ero - vo
 Xi Sra kai - pi. Sra. fta poi ta gi. Sei. dr. kap. Si - ja pa ka. Bi ja ero - Ba -
 ero si tra ero. ja. Ba. Se ta - i - ja. Xi Sra kap. Se. ja px - ka. Ba. pa kai pi.

Tha
 pa
 ja

Sra -

kai
 Sra
 Bi

Sei 'A - bi va Sap bu kap. Si - ja px - ka. Bi ja ero - vo. pa kai - sei Sap. Se: ri
 fta poi ta gi. Sei. dr. kap. Si - ja pa ka. Bi ja ero - Ba - pa kai va i kpi m
 Se ta - i - ja. Xi Sra kap. Si - ja px - ka. Bi ja ero - vo. pa kai va i kpi m

Sit Paz

Σελ. 1. va evon ki na eva. Sa pno va ko yu ta tpan. ta. ful. la. va
 pa. n ke ya toi fia kai gav. Grai ti toi pa. sa gra. pa. tra my. tiv
 ki. pn ps. ti ya xou tra yf. Sto cas ppa va. mu tpan. ta. ful. la. eva

S1+ FA# M7 LA+ S1+

S1+ FA# S1+ FA#

ko yu toi. spa ti. pa. vs. kai tou au. fi. pi. va
 vs. pa. va. stav e. yna. toi. tou. ti. fia. eva. pa. fia
 pte. va. tou. spa. ti. pa. vs. kai. tou. au. fi. pi. va

DA CAPO

g8

M1+ LA+ FA# S1+

M1+ LA+ S1+ A1+

98 100 102 104 106 108 110 112 114 116 118 120

A series of empty musical staves. The first staff has a treble clef. The second and third staves have bass clefs. The fourth staff has a soprano clef. The fifth staff has a bass clef. The sixth and seventh staves are grouped by a brace on the left and have soprano clefs. The eighth staff has a bass clef. The ninth staff has a tenor clef.

Handwritten lyrics: *sol* *dot* *dot* *re* *fa* *sol* *la* *fa* *sol*

~~D. n. 1000~~

MARGARITA. MARGARO

Paroles et musique
MIRIS THÉOPHANE

2 Hauts

2 Basses

Violoncelle
(Violoncelle
et Contrebasse)

Violon

Alto

Tenore

Chœur

RE RE RE RE RE LA LA

sim. ca.

4P

(9)

Vox

Fl

Clarin

Violon

Violon

Violon

Viol.

Flu

Violon

pp

(17)

(23)

5 6 2 8 4

S^u LA RE RE FA#

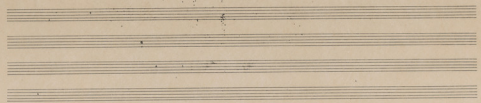

FA# FA# SI SI LA RE RE FA# FA#

(Note: The 'SI' words are underlined and have a 'm' below them, possibly indicating a measure or a specific musical instruction.)

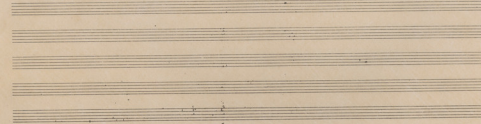

S (37)

Vocal line lyrics: PA SI LA RE

ut

(5)

Finis finis de Fin de musique

(5)

FINIS

cl.

RE MI FA# ÷ ÷ ÷ SI_m SI_m LA RE

Handwritten musical score for three voices (Soprano, Alto, Bass) with lyrics. The lyrics are RE MI FA# ÷ ÷ ÷ SI LA RE. The score includes vocal lines with notes and lyrics, and a piano accompaniment line.

(6)

R

2 Corni

RE RE RE RE LA LA RE MI FA#

(91)

XVI-

29

86

S ~~FA~~

