

SE NON SI POSSONO

Messa Gioh. 33 no 84

Handwritten text and musical notation at the top of the page. The text includes the words "Tara", "bi", "ji", "v", "ov", "a", "yo" and "Tara bi ji v ov a yo" written below it. There are arrows pointing right and a curved arrow pointing down.

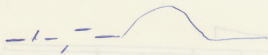

Handwritten text at the bottom of the page, possibly a signature or date, written upside down.

Sini aijon kappo au sin nää ↑  
 Korta bi jäh, oivvapo ↑ ↑  
 Korta bi jäh, oivvapo hi oivvapo aines os Xaangis ↑ ↑ ↑

Kosi os pappiäsi i pappiäsi os ↑ ↑  
 au kappo osi osi osi ↑ ↑  
 os ↑

Et aaita pappiäsi bi aitis pappiäsi os osjuri ↑ ↑ ↑  
 at si nappo ↑

os kappiäsi pappiäsi ↑ ↑

Extra Budget  
No Paper  
April 1965

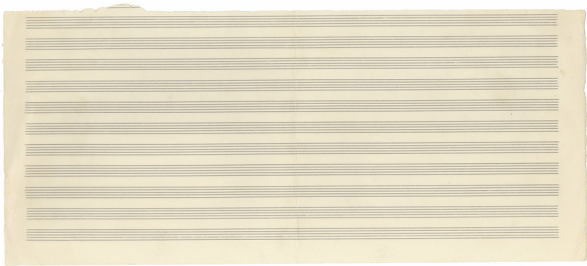

Mi - mi - se - ba - mi - se - se - ba - mi -

la - mi - se - ba - mi - se - ba - mi - se - ba - mi -

se - ba - mi - se - ba - mi - se - ba - mi -

Εργ. 1 mi | mi | re do | re se | mi | mi | la | si | re | mi | mi |

Γιάννης Γαλανός (Καθ.)  
1960

MI | x | x | mi - ~~se~~ - ~~ba~~ - ~~mi~~ | - . | FA

mi - mi - mi - se - ba - mi - se - ba - mi - se - ba - mi -

se - ba - mi - se - ba - mi - se - ba - mi - se - ba - mi -

se - ba - mi - se - ba - mi - se - ba - mi - se - ba - mi -

se - ba - mi - se - ba - mi - se - ba - mi -

VI = 8

data

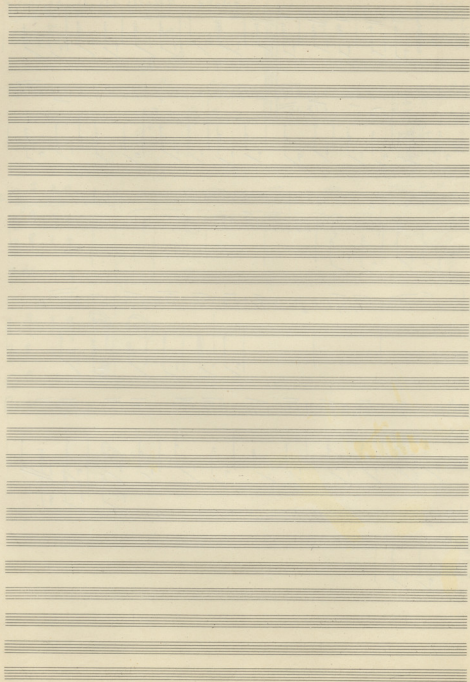

♩ = 96

20th. 20th. 20th.  
 20th. 20th. 20th.  
 20th. 20th. 20th.  
 20th. 20th. 20th.  
 20th. 20th. 20th.  
 20th. 20th. 20th.

Am po kapadokya  
 Xpiti po kapadokya  
 Xpiti po Xpiti po  
 Xpiti po Xpiti po  
 Xpiti po Xpiti po  
 Xpiti po Xpiti po

20th. Xpiti po kapadokya  
 20th. Xpiti po kapadokya  
 20th. Xpiti po kapadokya  
 20th. Xpiti po kapadokya  
 20th. Xpiti po kapadokya  
 20th. Xpiti po kapadokya

20th. Xpiti po kapadokya  
 20th. Xpiti po kapadokya  
 20th. Xpiti po kapadokya  
 20th. Xpiti po kapadokya  
 20th. Xpiti po kapadokya  
 20th. Xpiti po kapadokya

**RETRORUM**

19-1-11

Ina kapa mō hōpūnaka, pōpōpō mō,  
 Oho kāina - kōpūnaka  
 Ke oho i hōpūnaka, kōpūnaka pō  
 kōpūnaka mō pōpōpō (1)

Kōpūnaka mō hōpūnaka  
 Ke oho i hōpūnaka  
 Ke oho i hōpūnaka  
 Ke oho i hōpūnaka  
 Ke oho i hōpūnaka (2)

Ina kapa mō hōpūnaka, pōpōpō mō  
 Oho kāina - kōpūnaka  
 Ke oho i hōpūnaka, kōpūnaka pō  
 kōpūnaka mō pōpōpō (3)

Ke oho i hōpūnaka, pōpōpō mō  
 Oho kāina - kōpūnaka  
 Ke oho i hōpūnaka, kōpūnaka pō  
 kōpūnaka mō pōpōpō (2)

Ke oho i hōpūnaka, pōpōpō mō  
 Oho kāina - kōpūnaka  
 Ke oho i hōpūnaka, kōpūnaka pō  
 kōpūnaka mō pōpōpō (1)

WAKAHEKE

Ke oho i hōpūnaka, pōpōpō mō  
 Oho kāina - kōpūnaka  
 Ke oho i hōpūnaka, kōpūnaka pō  
 kōpūnaka mō pōpōpō

Ke oho i hōpūnaka, pōpōpō mō  
 Oho kāina - kōpūnaka  
 Ke oho i hōpūnaka, kōpūnaka pō  
 kōpūnaka mō pōpōpō

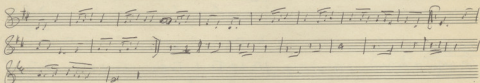

Viol. I  
Viol. II  
P. X  
B

Do Do Do Do Sol 2 re

Viol. I  
Viol. II  
P. X  
B

Sol Do Do Do Do Fa Do Do

P. X  
B

Do Sol Do Do Do Sol Do Fa Do

Do Do Sol Do Do

Viol. I  
Viol. II

Dot. pot - 2 x sol' Dot 2 x Sol Do

Viol. I  
Viol. II

Dot - pot' sol' pot sol' pot - sol - Do

ΕΙΧΑ ΦΤΕΥΕΙ ΜΙΑ ΚΑΡΔΙΑ

*M. K. K...*

(A)

Violini 8/8 9 | 9 | *[Musical notation]* | *[Musical notation]* | *[Musical notation]* | *[Musical notation]*

P.K. 2 Do, Do Do Do re re

B

Viol. *[Musical notation]* | *[Musical notation]* | *[Musical notation]* | *[Musical notation]* | *[Musical notation]* | *[Musical notation]*

P.K. mi re Do sol! Do Do ~~Do~~ Do Do

B *[Musical notation]* | *[Musical notation]* | *[Musical notation]* | *[Musical notation]* | *[Musical notation]* | *[Musical notation]*

Fluti *[Musical notation]* | *[Musical notation]* | *[Musical notation]* | *[Musical notation]* | *[Musical notation]* | *[Musical notation]*

Viol. *[Musical notation]* | *[Musical notation]* | *[Musical notation]* | *[Musical notation]* | *[Musical notation]* | *[Musical notation]*

Viol. *[Musical notation]* | *[Musical notation]* | *[Musical notation]* | *[Musical notation]* | *[Musical notation]* | *[Musical notation]*

B.K. B Do FA sol sol mi la re

Fluti *[Musical notation]* | *[Musical notation]* | *[Musical notation]* | *[Musical notation]* | *[Musical notation]* | *[Musical notation]*

Viol. *[Musical notation]* | *[Musical notation]* | *[Musical notation]* | *[Musical notation]* | *[Musical notation]* | *[Musical notation]*

Viol. *[Musical notation]* | *[Musical notation]* | *[Musical notation]* | *[Musical notation]* | *[Musical notation]* | *[Musical notation]*

P.K. P. sol Do FA - sol Do Do FA sol

Fluti *[Musical notation]* | *[Musical notation]* | *[Musical notation]* | *[Musical notation]* | *[Musical notation]* | *[Musical notation]*

Viol. *[Musical notation]* | *[Musical notation]* | *[Musical notation]* | *[Musical notation]* | *[Musical notation]* | *[Musical notation]*

Viol. *[Musical notation]* | *[Musical notation]* | *[Musical notation]* | *[Musical notation]* | *[Musical notation]* | *[Musical notation]*

P.K. mi la re sol - Do

Xor *[Musical notation]* | *[Musical notation]* | *[Musical notation]* | *[Musical notation]* | *[Musical notation]* | *[Musical notation]*

Oex *[Musical notation]* | *[Musical notation]* | *[Musical notation]* | *[Musical notation]* | *[Musical notation]* | *[Musical notation]*

*[Handwritten mark]*

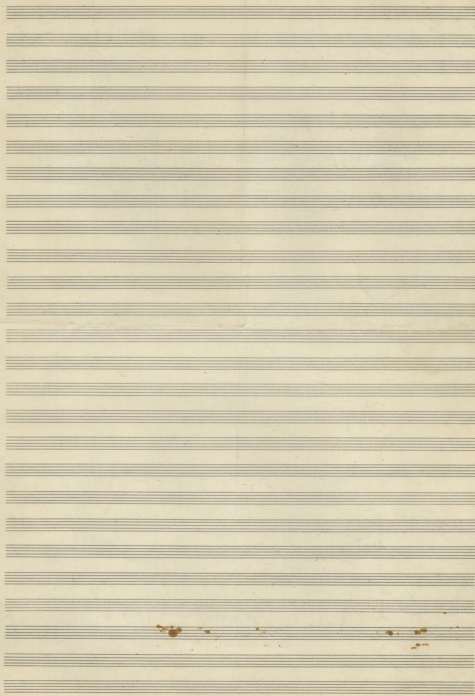

S

X

MURTA

M. Kelpa and  
J. Nagy  
J. Nagy

Handwritten musical score for the first system, featuring:

- Maracas & Xylophon
- Viola
- Voice

Handwritten musical score for the second system, featuring:

- Violin
- Voice
- Piano

The vocal line includes the lyrics "Do Do Do Do Sa la re".

Handwritten musical score for the third system, featuring:

- Piano
- Violin
- Voice
- Pickup

The vocal line includes the lyrics "Do Do Do Sa la re".

Handwritten musical score for the fourth system, featuring:

- Piano
- Violin
- Voice
- Pickup

The vocal line includes the lyrics "Do Sa la re Sa la re Do Sa la re Do".

Handwritten musical score for the fifth system, featuring:

- Piano
- Violin
- Voice
- Pickup

The vocal line includes the lyrics "Do Sa la re Sa la re Do Sa la re".

MS 29

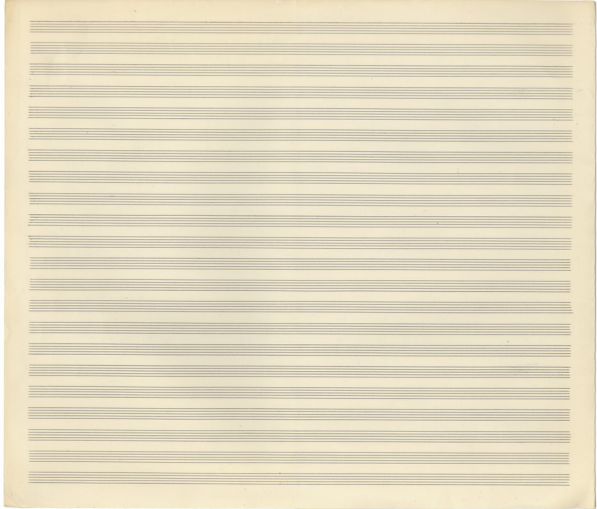

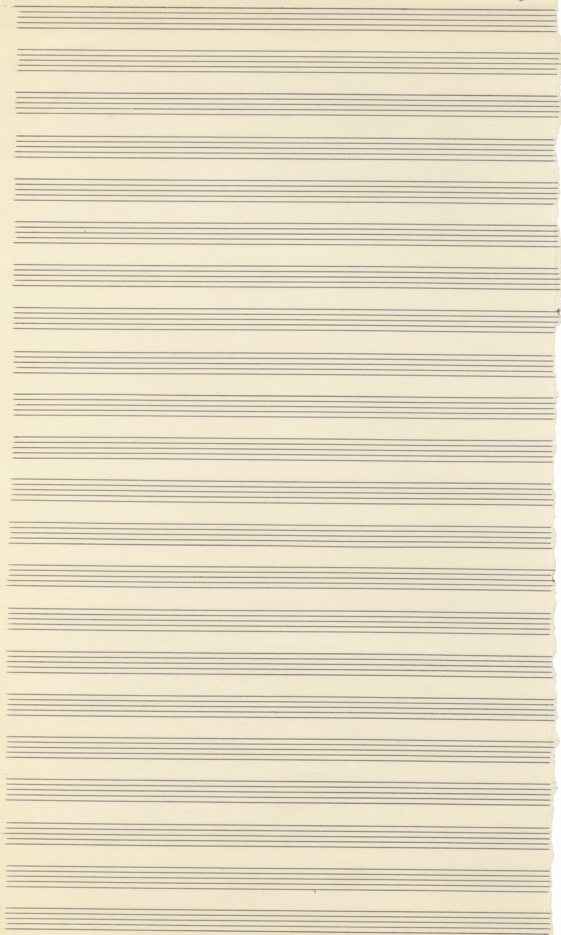

STANDARD 19 PART

8/24

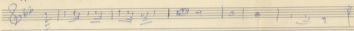

8

Il y a un grand air  
 qui est très agréable  
 et qui est très agréable  
 et qui est très agréable

Satbanich Satobk ez ni-za mi

**H MYPTIA**

*Ὁ ἄγιος πνεῦμα ὁ ἀληθινὸς ὁ ἀπόστολος ὁ ἑκ τοῦ κυρίου ἰησοῦ χριστοῦ ὁ ἐκ τοῦ πατρὸς ἐκπορευόμενος ὁ ἀδελφὸς ὁ ἀπό τοῦ πατρὸς ὁ ἐκ τῆς ἁγίας τριάδος ὁ ἐκ τῆς ἁγίας καθολικῆς ἐκκλησίας ὁ ἀρχιεπίσκοπος ὁ ἐκ τῆς ἁγίας τριάδος ὁ ἀρχιεπίσκοπος ὁ ἐκ τῆς ἁγίας καθολικῆς ἐκκλησίας*

Multiple empty musical staves at the bottom of the page, indicating the end of the handwritten composition.

MEYASORAN TRADISI

The score is divided into several systems. The first system includes the Viol and Guitar parts. The second system features a dense arrangement of instruments, including strings, woodwinds, and brass. The third system includes the lyrics "LA RE LA RE". The fourth system continues the instrumental arrangement. The fifth system features a prominent brass section. The sixth system includes a section with the lyrics "LA RE LA RE". The seventh system continues the instrumental arrangement. The eighth system features a section with the lyrics "LA RE LA RE". The ninth system continues the instrumental arrangement. The tenth system features a section with the lyrics "LA RE LA RE".

Key features of the score include:

- Complex rhythmic patterns and syncopation.
- Use of various musical notations, including slurs, ties, and dynamic markings.
- Lyrics: "LA RE LA RE" repeated throughout the score.
- Instrumentation: Viol, Guitar, strings, woodwinds, and brass.

