

Γ.Δ.

ΜΑΝΑ ΜΟΥ ΚΑΙ ΠΑΝΑΓΙΑ.

MANNA MOY KAI PANAGIA.

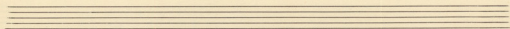

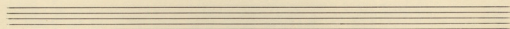
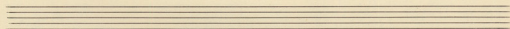

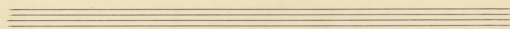

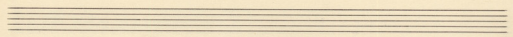

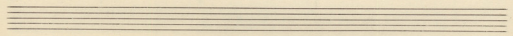

ΜΑΝΑ ΜΟΥ ΚΑΙ ΠΑΝΑΓΙΑ

MAYA MEY KPI MANAIA

-2-

ΜΑΥΑ ΜΟΥ ΚΑΙ ΜΑΥΑΡΙΑ ΜΟΥ

Ο ΨΥΧΟΣ  
ΣΟΥ ΤΟ ΠΕ

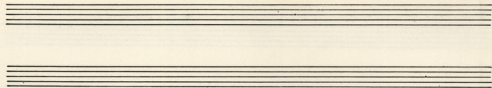

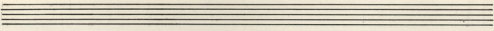

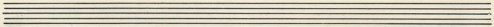

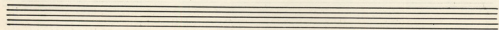
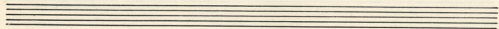

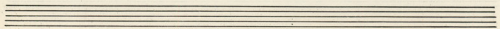

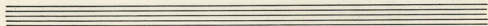
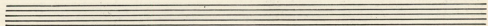

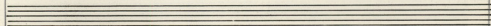

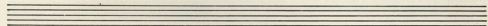

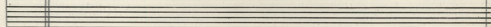

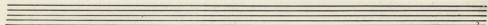

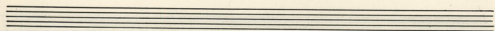
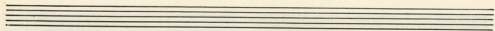

Mvū ha Kja et

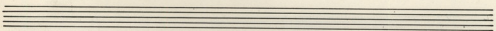

Kja et uia na va na

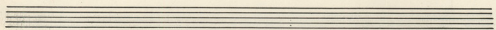
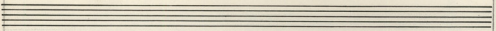

ΒΡΕΧΕΙ ΣΤΗ ΦΤΩΧΟΓΕΙΤΟΝΙΑ

ΒΡΕΧΕΙ ΣΤΗ ΦΤΟΧΟΓΕΙΤΟΝΙΑ

Empty musical staff.

Empty musical staff.

Empty musical staff.

ΒΡΕΧΕΙ ΣΤΑ ΦΤΟΛΩΓΕΙΤΟΝΙΑ

Mi ΚΡΑ ΜΟΛΑ ΝΗ ΛΙΑ ΓΑ ΣΤΕ ΜΑ.  
 αϊ ζυψι φρ φρς ή κί φρ ζες

Kai ΣΤΙ' ζεα χα φρ γο' σα.  
 αϊ ε χη ο κάρπος ή φρς φρς

Bpi xu omi φρα οα ja το via  
Γει γου ci fi pes ποο Βα πλια

Bpi \*H και στίν καρδι - μου 0 0 0 0  
Γει τής Βπο Χις τής Ισα - γής 0 0 0 0

ΒΡΕΧΕΙ ΣΤΗ ΦΤΟΚΟΓΕΙΤΟΝΙΑ

ψη in κιά δ' οι Νου νά ο ο ο

ο Του α νά ψη Τει Καν πο - ρου.

Εἰ σοὶ ἦ ὑπὸς οὐρανοῦ πατρὸς αὐτοῦ

Τὸν ἄρα ἔτι τοῦ ἄρα ἐστὶν ἡμεῖς

